

# POWELL 5-64 15-16-1CHZ WELL LOCATION CERTIFICATE

NW COR. SEC. 15  
3/4" ALUM. CAP  
PLS 2279, 1979

N 1/4 COR. SEC. 15  
2 1/2" ALUM. CAP  
PLS 22573, 1991

NE COR. SEC. 15  
2 1/2" ALUM. CAP  
PLS 28285, 2012

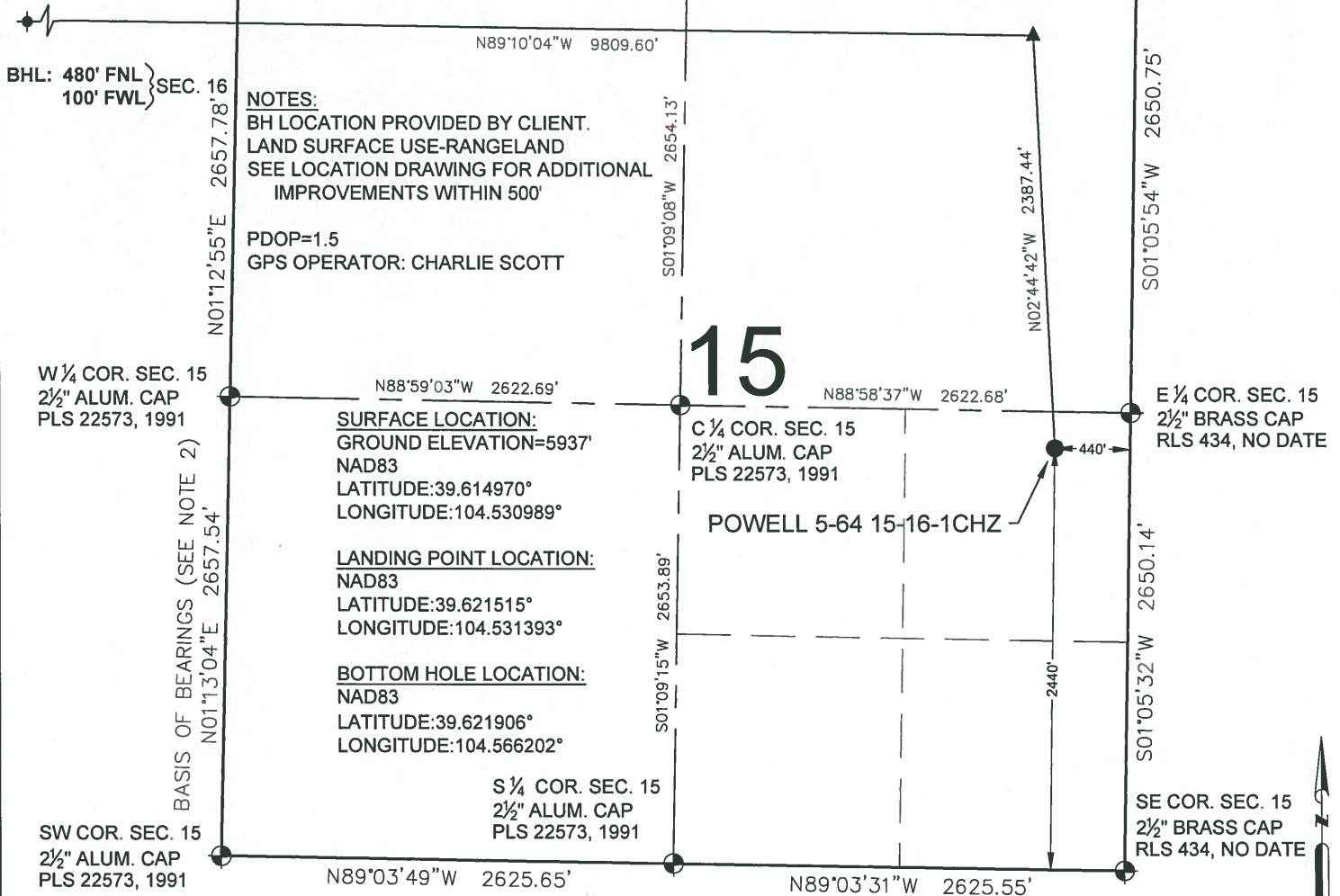

## WELL POWELL 5-64 15-16-1CHZ TO BE LOCATED 2440' FSL & 440' FEL

I, BRIAN C. RITZ, A LICENSED PROFESSIONAL LAND SURVEYOR IN THE STATE OF COLORADO DO HEREBY CERTIFY TO **HIGHLANDS NATURAL RESOURCES, CORPORATION**, THAT THE SURVEY AND WELL LOCATION CERTIFICATE SHOWN HEREON WERE DONE BY ME OR UNDER MY DIRECT SUPERVISION AND THAT THE DRAWING SHOWN HEREON ACCURATELY DEPICTS THE PROPOSED LOCATION OF THE WELL. THIS CERTIFICATE DOES NOT REPRESENT A LAND SURVEY PLAT OR IMPROVEMENT SURVEY PLAT AS DEFINED BY C.R.S. 38-51-102 AND CANNOT BE RELIED UPON TO DETERMINE OWNERSHIP.

BRIAN C. RITZ, PLS 38452  
COLORADO LICENSED PROFESSIONAL LAND SURVEYOR  
FOR AND ON BEHALF OF P.F.S., LLC



SHEET 1 OF 2

 7535 Hilltop Circle Denver, CO 80221 (303) 928-7128 www.ascentgeomatics.com	FIELD DATE: 11-17-16	WELL NAME: POWELL 5-64 15-16-1CHZ	PREPARED FOR: 
	DRAWING DATE: 02-20-17	SURFACE LOCATION: NE 1/4 SE 1/4 SEC. 15, T5S, R64W, 6TH P.M. ARAPAHOE COUNTY, COLORADO	
BY: IJM	CHECKED BY: KAD		

# POWELL 5-64 15-16-1CHZ WELL LOCATION CERTIFICATE

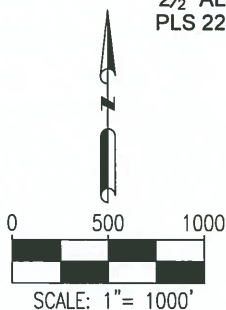
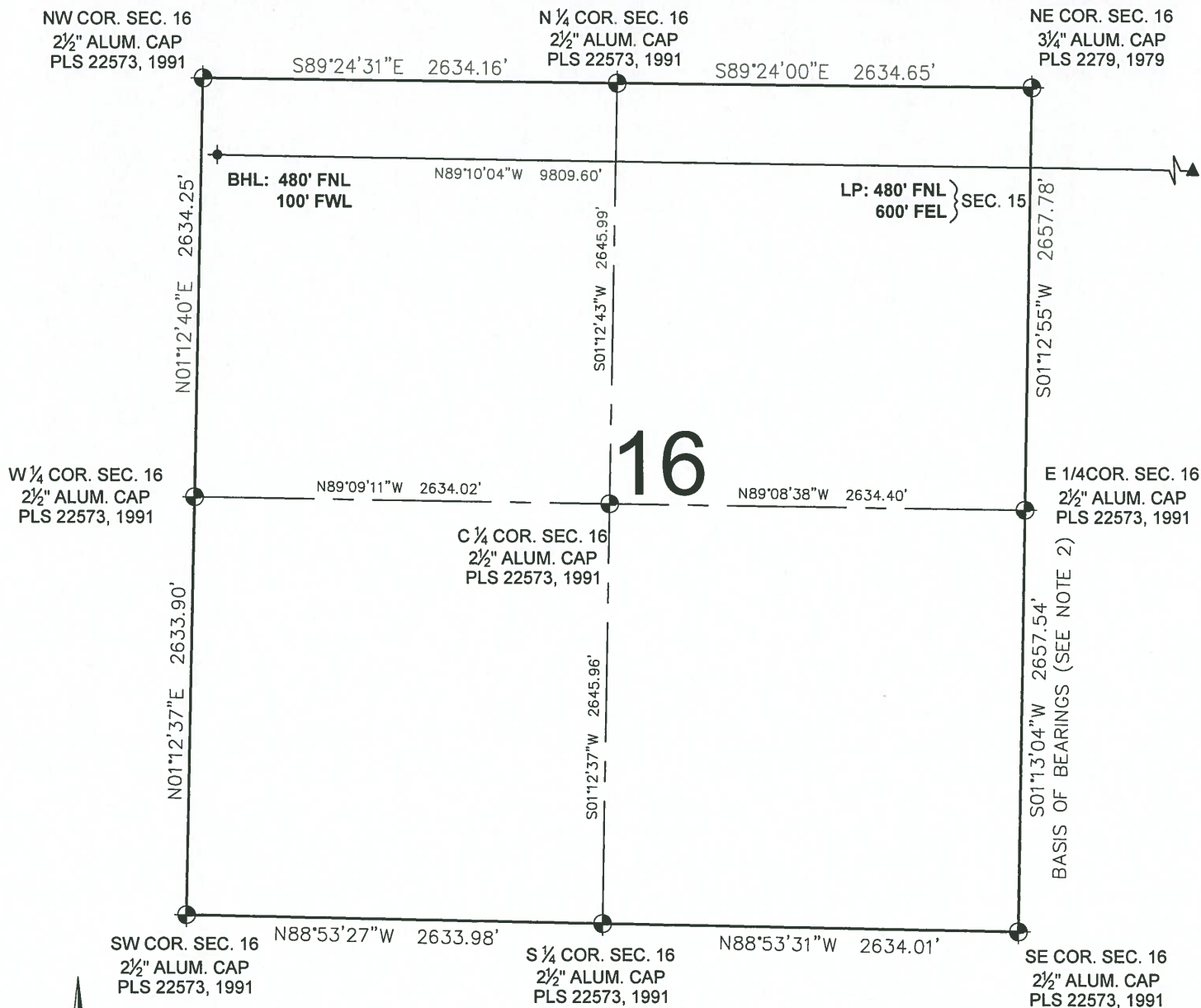

## LEGEND

- = EXISTING MONUMENT
- = CALCULATED POSITION
- = PROPOSED WELL
- ◆ = EXISTING WELL
- ⊕ = BOTTOM HOLE
- ▲ = LANDING POINT
- LP = LANDING POINT
- BHL = BOTTOM HOLE LOCATION

BRIAN C. RITZ, PLS 38452  
COLORADO LICENSED PROFESSIONAL LAND SURVEYOR  
FOR AND ON BEHALF OF P.F.S., LLC



SHEET 2 OF 2

 7535 Hilltop Circle Denver, CO 80221 (303) 928-7128 www.ascentgeomatrics.com	FIELD DATE: <b>11-17-16</b> DRAWING DATE: <b>02-20-17</b> BY: <b>IJM</b>	WELL NAME: <b>POWELL 5-64 15-16-1CHZ</b> SURFACE LOCATION: <b>NE 1/4 SE 1/4 SEC. 15, T5S, R64W, 6TH P.M.</b> <b>ARAPAHOE COUNTY, COLORADO</b>	PREPARED FOR: 
---	---	---	-------------------