

# HALLIBURTON

iCem<sup>®</sup> Service

## **TEP ROCKY MOUNTAIN LLC**

**For: Abe Alexander & Lynn Cass**

Date: Wednesday, November 30, 2016

**RU 413-7 Production**

**API/UWI #: 05-045-23257-00**

Sincerely,

**Grand Junction Cement Engineering**

## 1.0 Real-Time Job Summary

## 1.1 Job Event Log

| Type  | Seq. No. | Graph Label                           | Date       | Time     | Source | DH Density<br>(ppg) | Comb Pump Rate<br>(bbl/min) | PS Pump Press<br>(psi) | Pump Stg Tot<br>(bbl) | Comments  |
|-------|----------|---------------------------------------|------------|----------|--------|---------------------|-----------------------------|------------------------|-----------------------|---|
| Event | 1        | Call Out                              | 11/29/2016 | 18:00:00 | USER   |                     |                             |                        |                       | Requested on Location @ 00:01   |
| Event | 2        | Pre-Convoy Safety Meeting             | 11/29/2016 | 19:45:00 | USER   |                     |                             |                        |                       |   |
| Event | 3        | Crew Leave Yard                       | 11/29/2016 | 20:00:00 | USER   |                     |                             |                        |                       | 1 Elite, 1 660, 1 pickup  |
| Event | 4        | Arrive at Location                    | 11/29/2016 | 23:00:00 | USER   |                     |                             |                        |                       | Rig still running casing  |
| Event | 5        | Assessment Of Location Safety Meeting | 11/30/2016 | 03:00:00 | USER   |                     |                             |                        |                       | JSA completed - Customer offered/received SDS - Water test pH 7.0, Cl <200, temp 80 degrees                               |
| Event | 6        | Pre-Rig Up Safety Meeting             | 11/30/2016 | 03:30:00 | USER   |                     |                             |                        |                       |   |
| Event | 7        | Rig-Up Equipment                      | 11/30/2016 | 04:00:00 | USER   |                     |                             |                        |                       | 2" iron to ground manifold, standpipe, hardline to pit. Water hoses to upright and day tank, bulk hoses to silo and 660.  |
| Event | 8        | Pre-Job Safety Meeting                | 11/30/2016 | 06:15:00 | USER   |                     |                             |                        |                       | All HES personnel, rig crew, and company rep  |
| Event | 9        | Start Job                             | 11/30/2016 | 06:51:38 | COM6   |                     |                             |                        |                       | TD 9422', TP 9414', SJ 28.9', FC 9358.1' OH 8.75", Csg 4.5" 11.6 lb/ft P-110, Prev. Csg. 9.625 32.3# @ 1152' Mud 10.1 ppg |
| Event | 10       | Fill Lines                            | 11/30/2016 | 06:52:22 | USER   | 8.4                 | 2                           | 190                    | 2                     | Fresh water   |

|       |    |                    |            |          |      |      |    |      |       |   |
|-------|----|--------------------|------------|----------|------|------|----|------|-------|---|
| Event | 11 | Test Lines         | 11/30/2016 | 06:55:37 | COM6 | 8.4  | .5 | 5050 | .5    | Held pressure 2 minutes   |
| Event | 12 | Fresh Water Spacer | 11/30/2016 | 07:03:12 | COM6 | 8.4  | 2  | 234  | 10    | Fresh water   |
| Event | 13 | Mudflush III       | 11/30/2016 | 07:08:28 | COM6 | 8.4  | 4  | 480  | 20    | 80 lbs Mud Flush III  |
| Event | 14 | Check weight       | 11/30/2016 | 07:12:21 | COM6 | 12.5 |    |      |       | Density verified via mud cup  |
| Event | 15 | Pump Lead Cement   | 11/30/2016 | 07:16:37 | COM6 | 12.5 | 8  | 780  | 288.5 | 835 Sks 12.5 ppg 1.94 yield 9.62 gal/sk, 45 lbs of Tuff Fiber add on the fly                      |
| Event | 16 | Pump Tail Cement   | 11/30/2016 | 07:57:14 | COM6 | 13.3 | 8  | 660  | 81.6  | 265 Sks 13.3 ppg 1.73 yield 7.81 gal/sk   |
| Event | 17 | Check weight       | 11/30/2016 | 07:57:44 | COM6 | 13.3 |    |      |       | Density verified via mud cup  |
| Event | 18 | Shutdown           | 11/30/2016 | 08:10:42 | USER |      |    |      |       | Wash lines to pit   |
| Event | 19 | Drop Top Plug      | 11/30/2016 | 08:15:37 | USER |      |    |      |       | Verify Plug Launched  |
| Event | 20 | Pump Displacement  | 11/30/2016 | 08:19:16 | COM6 | 8.4  | 10 | 2700 | 145.5 | 3 lbs BE-6, 1 gal MMCR, 2% KCl  |
| Event | 21 | Slow Rate          | 11/30/2016 | 08:34:29 | USER | 8.4  | 4  | 1920 | 135   | Slow Rate 10 bbls to Calculated Displacement  |
| Event | 22 | Bump Plug          | 11/30/2016 | 08:36:29 | COM6 | 8.4  | 4  | 1962 | 145.5 | Plug Bumped at 1962 psi, Brought up to 2560 psi   |
| Event | 23 | Check Floats       | 11/30/2016 | 08:38:34 | USER |      |    |      |       | Floats held – 1 bbl back to the truck   |
| Event | 24 | End Job            | 11/30/2016 | 08:40:11 | COM6 |      |    |      |       | Good Returns Throughout job, Pipe was reciprocated during cement                                  |
| Event | 25 | Other              | 11/30/2016 | 08:45:00 | USER |      |    |      |       | Rig Circulated 2.5 hrs prior to cement job at 12.8 bpm 892 psi. Mud report PV 15 YP 14 Gel 6,9,14 |
| Event | 26 | Pre-Rig Down       | 11/30/2016 | 08:50:00 | USER |      |    |      |       | No sugar, 1 add hour  |

|                |    |                              |            |          |      |
|----------------|----|------------------------------|------------|----------|------|
| Safety Meeting |    |                              |            |          |      |
| Event          | 27 | Rig-Down<br>Equipment        | 11/30/2016 | 08:55:00 | USER |
| Event          | 28 | Pre-Convoy Safety<br>Meeting | 11/30/2016 | 09:15:00 | USER |
| Event          | 29 | Crew Leave<br>Location       | 11/30/2016 | 09:30:00 | USER |

Thank you for using Halliburton – Ryan  
Muhlestein and crew.

2.2 Results 1 with events.png

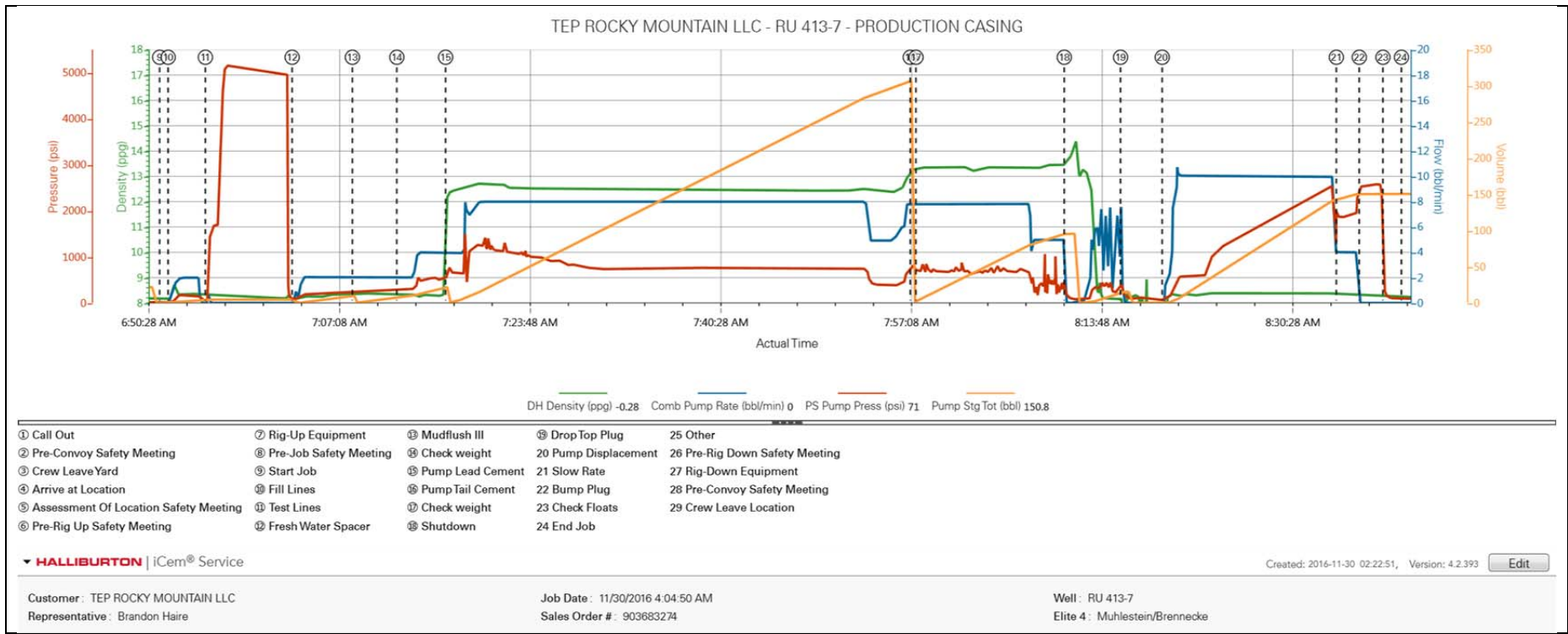

2.3 Results 2 without events.png

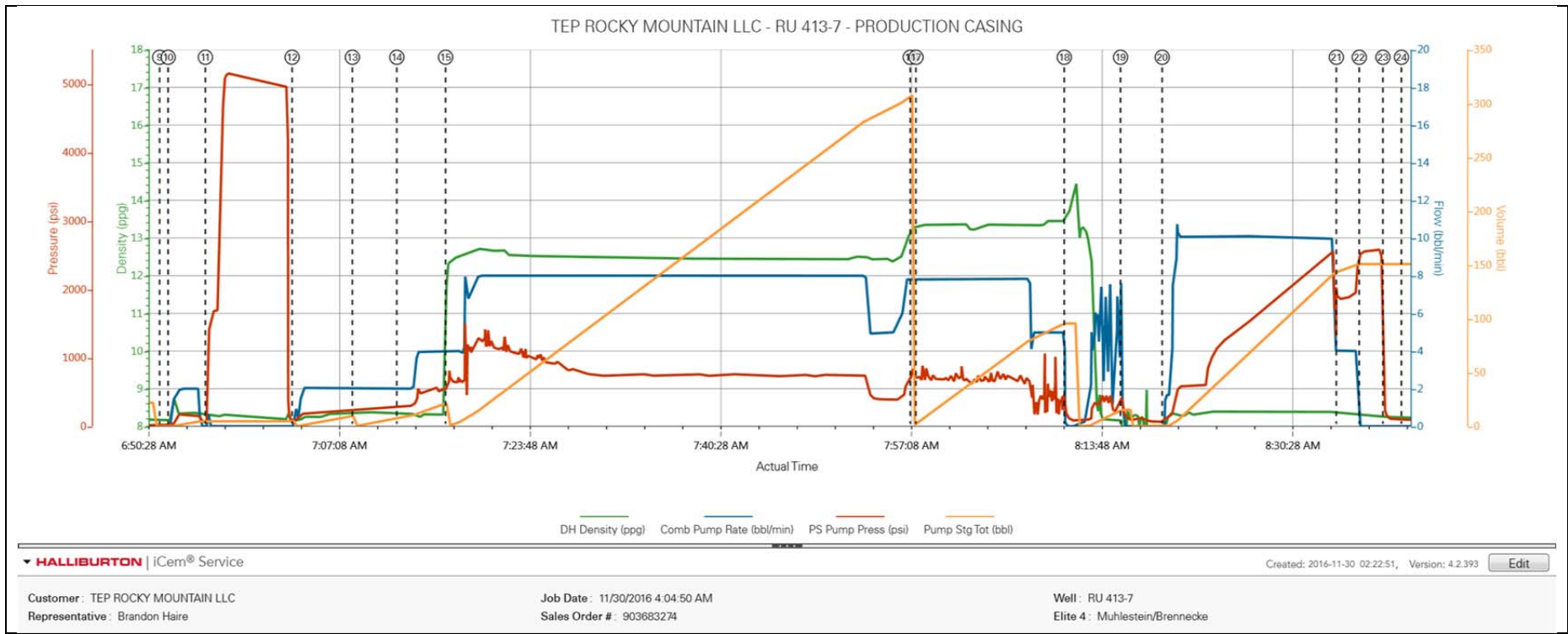

## Job Information

|                |                       |          |                   |            |                |
|----------------|-----------------------|----------|-------------------|------------|----------------|
| Request/Slurry | 2351482/2             | Rig Name | H&P 318           | Date       | 22/NOV/2016    |
| Submitted By   | Aaron Katz            | Job Type | Production Casing | Bulk Plant | Grand Junction |
| Customer       | Terra Energy Partners | Location | Garfield          | Well       | Ru 413-7       |

## Well Information

|                   |          |           |         |      |               |
|-------------------|----------|-----------|---------|------|---------------|
| Casing/Liner Size | 4.5 in   | Depth MD  | 9406 ft | BHST | 116°C / 240°F |
| Hole Size         | 8.75 in  | Depth TVD | 9393 ft | BHCT | 77°C / 170°F  |
| Pressure          | 5880 psi |           |         |      |               |

## Drilling Fluid Information

|                   |        |                |            |         |             |
|-------------------|--------|----------------|------------|---------|-------------|
| Mud Supplier Name | Baroid | Mud Trade Name | BARADRIL-N | Density | 9.9 lbm/gal |
|-------------------|--------|----------------|------------|---------|-------------|

## Cement Information - Lead Design



| Conc | UOM | Cement/Additive | Sample Type | Sample Date | Lot No. | Cement Properties |             |          |
|------|-----|-----------------|-------------|-------------|---------|-------------------|-------------|----------|
|      |     | NeoCem          |             |             |         | Slurry Density    | 12.5        | lbm/gal  |
|      |     |                 |             |             |         | Slurry Yield      | 1.941       | ft3/sack |
|      |     |                 |             |             |         | Water Requirement | 9.623       | gal/sack |
|      |     |                 |             |             |         | Total Mix Fluid   | 9.623       | gal/sack |
|      |     |                 |             |             |         | Water Source      | Fresh Water |          |
|      |     |                 |             |             |         | Water Chloride    |             |          |

This report is the property of Halliburton Energy Services and neither it nor any part thereof, nor a copy thereof, is to be published or disclosed without first securing the expressed written approval of Halliburton. It may however be used in the course of regular business operations by any person or concern receiving such report from Halliburton. This report is for information purposes only and the content is limited to the sample described. Halliburton makes no warranties, expressed or implied, as to the accuracy of the contents or results. Any user of this report agrees Halliburton shall not be liable for any loss or damage regardless of cause, including any act or omission of Halliburton, resulting from the use hereof.

# Operation Test Results Request ID 2351482/2

## Thickening Time

25/NOV/2016

| Temp (°F) | Pressure (psi) | Reached in (min) | Start Bc | 30 Bc (hh:mm) | 40 Bc (hh:mm) | 50 Bc (hh:mm) | 70 Bc (hh:mm) | 100 Bc (hh:mm) |
|-----------|----------------|------------------|----------|---------------|---------------|---------------|---------------|----------------|
| 170       | 5880           | 47               | 11       | 7:32          | 7:32          | 7:32          | 7:32          | 7:47           |

Total Sacks= 835

CS1128 TR 1513 417.5 SKS

## Grand Junction Colorado

| Fields            | Values                               |
|-------------------|--------------------------------------|
| Project Name      | GJ2351482-2 TERRA PRODUCTION BULK LE |
| Test ID           | 34140195                             |
| Request ID        | GJ2351482-2 TERRA PRODUCTION BULK LE |
| Tested by         | JASON                                |
| Customer          | TERRA ENERGY                         |
| Well No           | RU 413-7                             |
| Rig               | H&P 318                              |
| Casing/Liner Size | 4.5                                  |

| Fields         | Values       |
|----------------|--------------|
| Job Type       | PRODUCTION   |
| Cement Type    | NEOCEM       |
| Cement Weight  | Light Weight |
| Test Date      | 11/23/16     |
| Test Time      | 08:41 PM     |
| Temp. Units    | degF         |
| Pressure Units | PSI          |
| SW Version     | 2.1.0.507    |

| Events    | Results |
|-----------|---------|
| 30.00 Bc  | 07h:32m |
| 40.00 Bc  | 07h:32m |
| 50.00 Bc  | 07h:32m |
| 70.00 Bc  | 07h:32m |
| 100.00 Bc | 07h:47m |
| 00h:30m   | 10.22   |
| 01h:00m   | 9.14    |
| 01h:30m   | 8.39    |

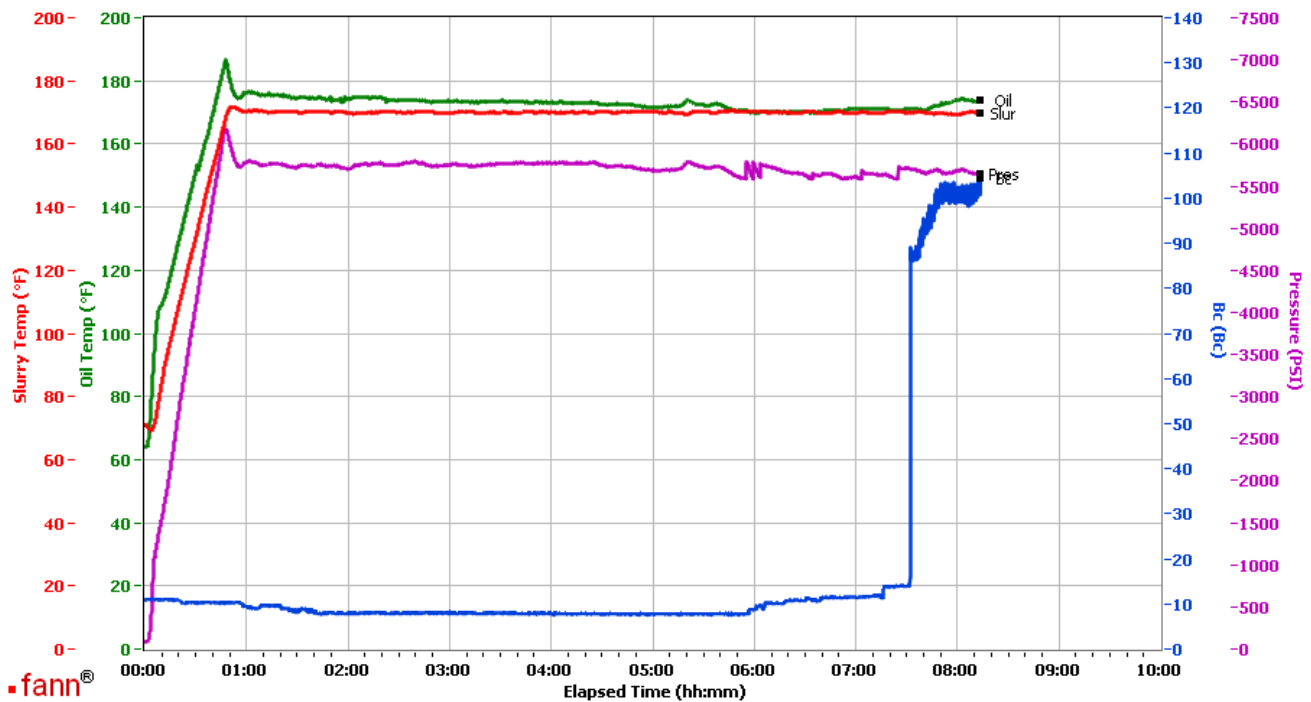

Data File C:\Documents and Settings\M290\Local Settings\Temporary Internet Files\Content.IE5\0HU90BIZ\GJ2351482-2 TERRA PRODUCTION BULK LEAD[1].tdms

Comments CS1128 TR 1513 417.5 SKS

This report is the property of Halliburton Energy Services and neither it nor any part thereof, nor a copy thereof, is to be published or disclosed without first securing the expressed written approval of Halliburton. It may however be used in the course of regular business operations by any person or concern receiving such report from Halliburton. This report is for information purposes only and the content is limited to the sample described. Halliburton makes no warranties, expressed or implied, as to the accuracy of the contents or results. Any user of this report agrees Halliburton shall not be liable for any loss or damage regardless of cause, including any act or omission of Halliburton, resulting from the use hereof.



# Operation Test Results Request ID 2351482/1

## Thickening Time

25/NOV/2016

| Temp (°F) | Pressure (psi) | Reached in (min) | Start BC | 30 Bc (hh:mm) | 40 Bc (hh:mm) | 50 Bc (hh:mm) | 70 Bc (hh:mm) | 100 Bc (hh:mm) |
|-----------|----------------|------------------|----------|---------------|---------------|---------------|---------------|----------------|
| 170       | 5880           | 47               | 9        | 6:38          | 7:21          | 9:02          | 16:09         | 16:09          |

Total Sacks= 835

CS1127 TR 8678 417.5 SKS

## Grand Junction Colorado

| Fields            | Values                               |
|-------------------|--------------------------------------|
| Project Name      | GJ2351482-1 TERRA PRODUCTION BULK LE |
| Test ID           | 34137906                             |
| Request ID        | GJ2351482-1 TERRA PRODUCTION BULK LE |
| Tested by         | JASON                                |
| Customer          | TERRA ENERGY                         |
| Well No           | RU 413-7                             |
| Rig               | H8P 318                              |
| Casing/Liner Size | 4.5                                  |

| Fields         | Values       |
|----------------|--------------|
| Job Type       | PRODUCTION   |
| Cement Type    | NEOCEM       |
| Cement Weight  | Light Weight |
| Test Date      | 11/23/16     |
| Test Time      | 09:27 PM     |
| Temp. Units    | degF         |
| Pressure Units | PSI          |
| SW Version     | 2.1.0.507    |

| Events    | Results |
|-----------|---------|
| 30.00 Bc  | 06h:38m |
| 40.00 Bc  | 07h:21m |
| 50.00 Bc  | 09h:02m |
| 70.00 Bc  | 16h:09m |
| 100.00 Bc | 16h:09m |
| 00h:30m   | 9.36    |
| 01h:00m   | 9.36    |
| 01h:30m   | 9.36    |

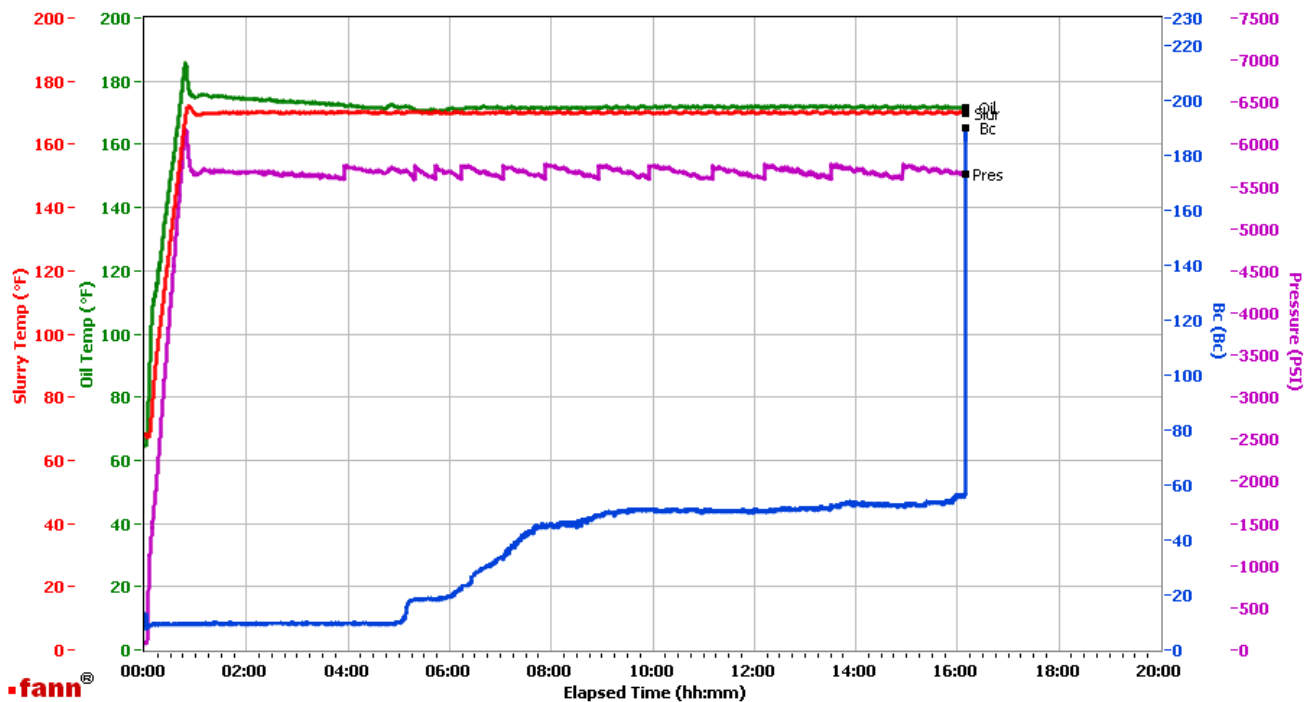

Data File C:\Documents and Settings\Administrator\Local Settings\Temporary Internet Files\Content.IE5\OTUB09Y7\GJ2351482-1 TERRA PRODUCTION BULK LEAD1[1].tdms

Comments CS1127 TR 8678 417.5 SKS

This report is the property of Halliburton Energy Services and neither it nor any part thereof, nor a copy thereof, is to be published or disclosed without first securing the expressed written approval of Halliburton. It may however be used in the course of regular business operations by any person or concern receiving such report from Halliburton. This report is for information purposes only and the content is limited to the sample described. Halliburton makes no warranties, expressed or implied, as to the accuracy of the contents or results. Any user of this report agrees Halliburton shall not be liable for any loss or damage regardless of cause, including any act or omission of Halliburton, resulting from the use hereof.

# HALLIBURTON

## Rockies, Grand Junction

## Lab Results- Tail

### Job Information

|                |                       |          |                   |            |                |
|----------------|-----------------------|----------|-------------------|------------|----------------|
| Request/Slurry | 2351483/1             | Rig Name | H&P 318           | Date       | 22/NOV/2016    |
| Submitted By   | Aaron Katz            | Job Type | Production Casing | Bulk Plant | Grand Junction |
| Customer       | Terra Energy Partners | Location | Garfield          | Well       | Ru 413-7       |

### Well Information

|                   |          |           |         |      |               |
|-------------------|----------|-----------|---------|------|---------------|
| Casing/Liner Size | 4.5 in   | Depth MD  | 9406 ft | BHST | 116°C / 240°F |
| Hole Size         | 8.75 in  | Depth TVD | 9393 ft | BHCT | 77°C / 170°F  |
| Pressure          | 5880 psi |           |         |      |               |

### Drilling Fluid Information

|                   |        |                |            |         |             |
|-------------------|--------|----------------|------------|---------|-------------|
| Mud Supplier Name | Baroid | Mud Trade Name | BARADRIL-N | Density | 9.9 lbm/gal |
|-------------------|--------|----------------|------------|---------|-------------|

### Cement Information - Tail Design



| Conc | UOM | Cement/Additive | Sample Type | Sample Date | Lot No. | Cement Properties |             |          |
|------|-----|-----------------|-------------|-------------|---------|-------------------|-------------|----------|
|      |     | ThernaCem       |             |             |         | Slurry Density    | 13.3        | lbm/gal  |
|      |     |                 |             |             |         | Slurry Yield      | 1.733       | ft3/sack |
|      |     |                 |             |             |         | Water Requirement | 7.799       | gal/sack |
|      |     |                 |             |             |         | Total Mix Fluid   | 7.799       | gal/sack |
|      |     |                 |             |             |         | Water Source      | Fresh Water |          |
|      |     |                 |             |             |         | Water Chloride    |             |          |

This report is the property of Halliburton Energy Services and neither it nor any part thereof, nor a copy thereof, is to be published or disclosed without first securing the expressed written approval of Halliburton. It may however be used in the course of regular business operations by any person or concern receiving such report from Halliburton. This report is for information purposes only and the content is limited to the sample described. Halliburton makes no warranties, expressed or implied, as to the accuracy of the contents or results. Any user of this report agrees Halliburton shall not be liable for any loss or damage regardless of cause, including any act or omission of Halliburton, resulting from the use hereof.

# Operation Test Results Request ID 2351483/1

## Thickening Time

26/NOV/2016

| Temp (°F) | Pressure (psi) | Reached in (min) | Start Bc | 30 Bc (hh:mm) | 40 Bc (hh:mm) | 50 Bc (hh:mm) | 70 Bc (hh:mm) | 100 Bc (hh:mm) |
|-----------|----------------|------------------|----------|---------------|---------------|---------------|---------------|----------------|
| 170       | 5880           | 47               | 13       | 3:05          | 3:05          | 3:05          | 3:05          | 3:36           |

Total Sacks= 265

CS1129 TR 4064 265 SKS

## Grand Junction Colorado

| Fields            | Values                               |
|-------------------|--------------------------------------|
| Project Name      | GJ2351483-1 TERRA PRODUCTION BULK TA |
| Test ID           | 34137908                             |
| Request ID        | GJ2351483-1 TERRA PRODUCTION BULK TA |
| Tested by         | JASON                                |
| Customer          | TERRA ENERGY                         |
| Well No           | RU 413-7                             |
| Rig               | H&P 318                              |
| Casing/Liner Size | 4.5                                  |

| Fields         | Values       |
|----------------|--------------|
| Job Type       | PRODUCTION   |
| Cement Type    | THERMACEM    |
| Cement Weight  | Light Weight |
| Test Date      | 11/25/16     |
| Test Time      | 07:26 PM     |
| Temp. Units    | degF         |
| Pressure Units | PSI          |
| SW Version     | 2.1.0.507    |

| Events    | Results |
|-----------|---------|
| 30.00 Bc  | 03h:05m |
| 40.00 Bc  | 03h:05m |
| 50.00 Bc  | 03h:05m |
| 70.00 Bc  | 03h:05m |
| 100.00 Bc | 03h:36m |
| 00h:30m   | 13.56   |
| 01h:00m   | 13.88   |
| 01h:30m   | 14.09   |

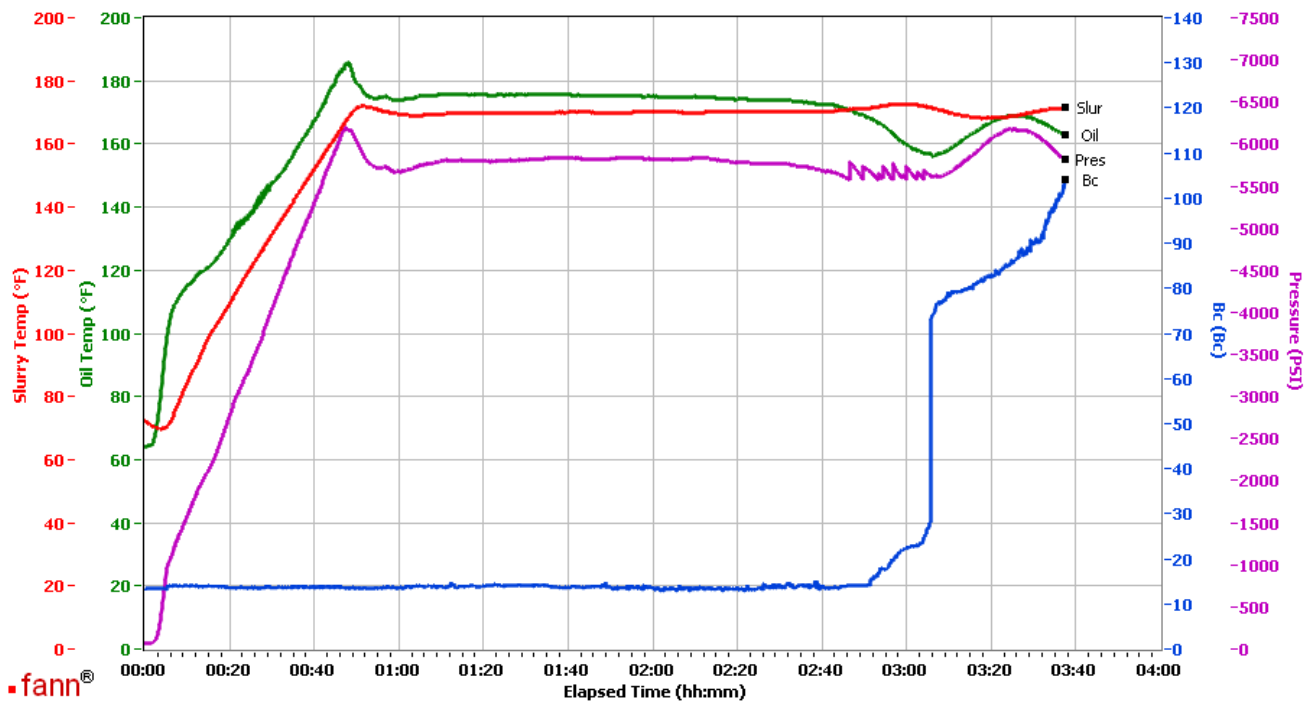

Data File C:\Documents and Settings\M290\Desktop\Test Data\GJ2351483-1 TERRA PRODUCTION BULK TAIL.tdms

Comments CS1129 TR 4064 265 SKS

This report is the property of Halliburton Energy Services and neither it nor any part thereof, nor a copy thereof, is to be published or disclosed without first securing the expressed written approval of Halliburton. It may however be used in the course of regular business operations by any person or concern receiving such report from Halliburton. This report is for information purposes only and the content is limited to the sample described. Halliburton makes no warranties, expressed or implied, as to the accuracy of the contents or results. Any user of this report agrees Halliburton shall not be liable for any loss or damage regardless of cause, including any act or omission of Halliburton, resulting from the use hereof.