

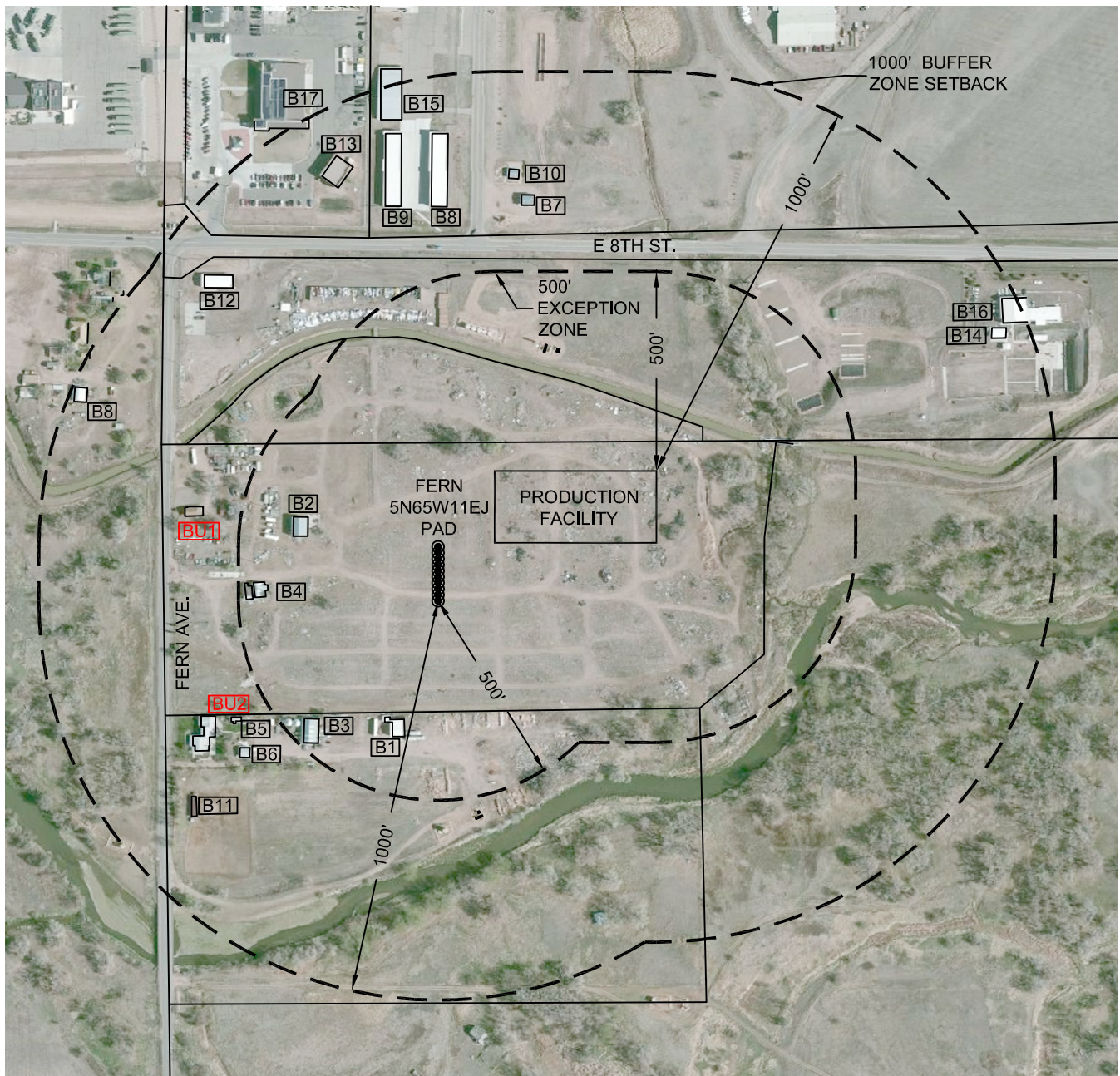

Washburn Land Surveying
www.WashburnSurveying.com
970-232-9645

NOTIFICATION ZONE FERN 5N65W11EJ PAD

SECTION: 11
TOWNSHIP: 5N
RANGE: 65W
6TH P.M.
WELD COUNTY, CO



EXCEPTION ZONE:
NO EXISTING BUILDING UNITS WITHIN THE 500' EXCEPTION ZONE

BUFFER ZONE:
[BU1] BUILDING UNIT: 594' NW
[BU2] BUILDING UNIT: 628' SW

LEGEND:

[BU] BUILDING UNIT
[B] BUILDING
— PROPERTY LINE

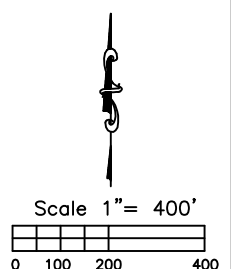

DATE: 7/1/2016

SHEET 1 OF 1