

FROSTIE 8-67-36-25C
WELL LOCATION CERTIFICATE

NW COR. SEC. 36
3/4" ALUM. CAP
PLS 7242, 1994

BHL: 650' FNL } SEC. 25
650' FWL }
N 1/4 COR. SEC. 36
3/4" ALUM. CAP
PLS 7242, 1997

S89°46'59"E 2655.69'
(BASIS OF BEARINGS (SEE NOTE 2))

NE COR. SEC. 36
3/4" ALUM. CAP
PLS 7242, 1996

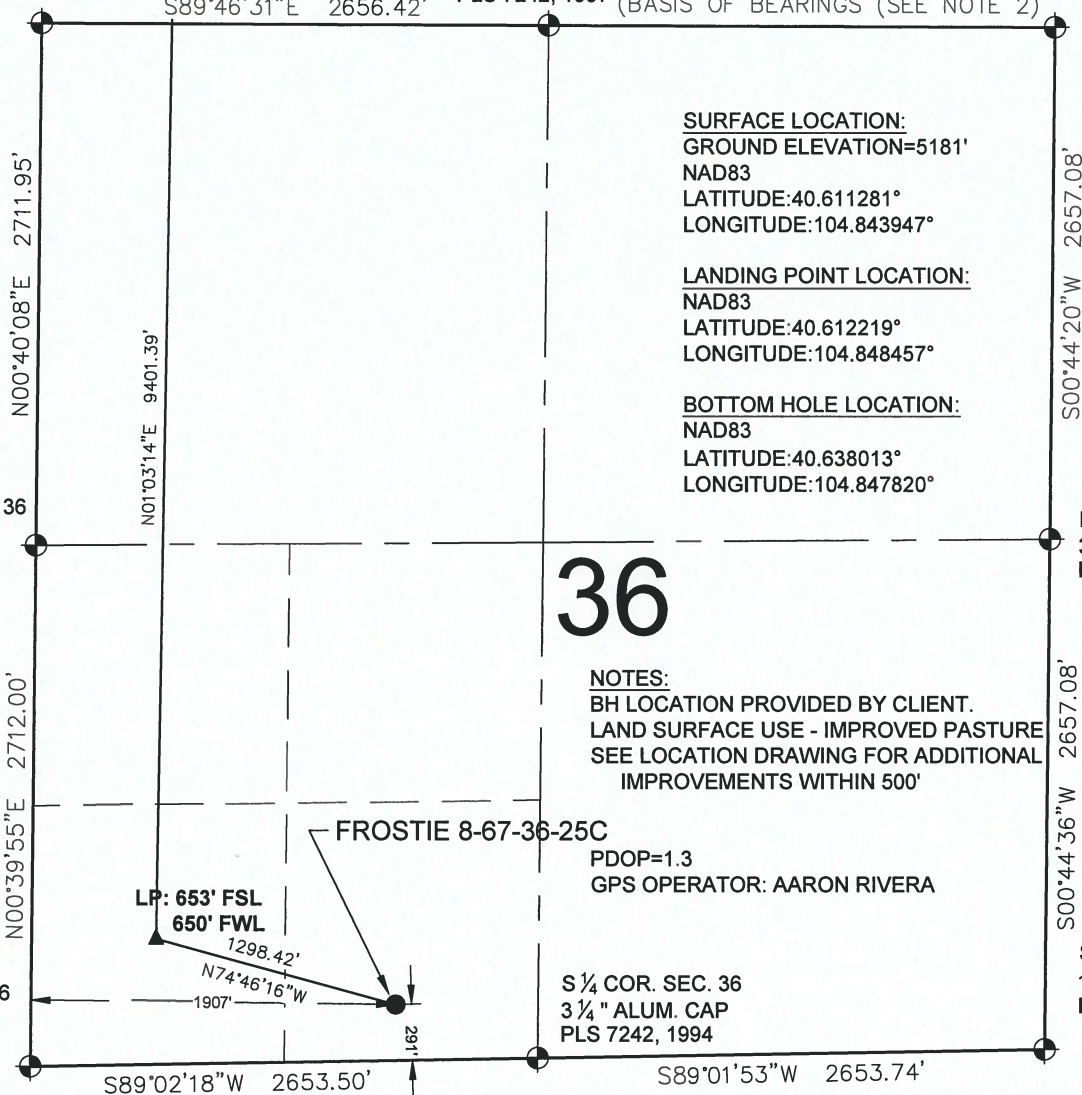

SURFACE LOCATION:
GROUND ELEVATION=5181'
NAD83
LATITUDE:40.611281°
LONGITUDE:104.843947°

LANDING POINT LOCATION:
NAD83
LATITUDE:40.612219°
LONGITUDE:104.848457°

BOTTOM HOLE LOCATION:
NAD83
LATITUDE:40.638013°
LONGITUDE:104.847820°

36

NOTES:
BH LOCATION PROVIDED BY CLIENT.
LAND SURFACE USE - IMPROVED PASTURE
SEE LOCATION DRAWING FOR ADDITIONAL
IMPROVEMENTS WITHIN 500'

PDOP=1.3
GPS OPERATOR: AARON RIVERA

S 1/4 COR. SEC. 36
3/4" ALUM. CAP
PLS 7242, 1994

SE COR. SEC. 36
1 1/2" BRASS CAP
ILLEGIBLE

LEGEND

- ⊕ = EXISTING MONUMENT ⊕ = BOTTOM HOLE
○ = CALCULATED POSITION ▲ = LANDING POINT
● = PROPOSED WELL LP = LANDING POINT

- NOTES:**
1. THIS FIELD SURVEY CONFORMS TO THE MINIMUM STANDARDS SET BY THE C.O.G.C.C., RULE NO. 215
2. BEARINGS ARE BASED ON THE ASSUMPTION THAT THE NORTH LINE OF THE NORTHEAST QUARTER OF SECTION 36, BEARS S89°46'59"E BETWEEN THE MONUMENTS SHOWN HEREON.
3. ALL DISTANCES AND BEARINGS SHOWN HEREON ARE GROUND VALUES AS GPS MEASURED IN THE FIELD, WITH TIES TO WELLS MEASURED PERPENDICULAR TO SECTION LINES. THIS LOW DISTORTION PROJECTION (LDP) IS BASED ON THE NORTH AMERICAN DATUM OF 1983, U.S. SURVEY FOOT WITH A LATITUDE ORIGIN OF 40.696542° AND A LONGITUDE OF -104.867306° AND A SCALE FACTOR ON THE CENTRAL MERIDIAN OF 1.000222(EXACT). THE LDP BASIS OF BEARINGS IS GEODETIC NORTH. ELEVATIONS SHOWN ARE NAVD 88, AS DERIVED BY GPS OBSERVATIONS.
5. FIELD VERIFICATION OF MONUMENTS COMPLETED WITHIN 1 YEAR OF SIGNATURE DATE.

NOTICE: ACCORDING TO COLORADO LAW YOU MUST COMMENCE ANY LEGAL ACTION BASED UPON ANY DEFECT IN THIS SURVEY WITHIN THREE YEARS AFTER YOU FIRST DISCOVER SUCH DEFECT. IN NO EVENT MAY ANY ACTION BASED UPON ANY DEFECT IN THIS SURVEY BE COMMENCED MORE THAN TEN YEARS FROM THIS SAID DATE OF THIS CERTIFICATION SHOWN HEREON.

WELL FROSTIE 8-67-36-25C
TO BE LOCATED 291' FSL & 1907' FWL

I, BRIAN C. RITZ, A LICENSED PROFESSIONAL LAND SURVEYOR IN THE STATE OF COLORADO DO HEREBY CERTIFY TO **ENERPLUS RESOURCES (USA) CORPORATION**, THAT THE SURVEY AND WELL LOCATION CERTIFICATE SHOWN HEREON WERE DONE BY ME OR UNDER MY DIRECT SUPERVISION AND THAT THE DRAWING SHOWN HEREON ACCURATELY DEPICTS THE PROPOSED LOCATION OF THE WELL. THIS CERTIFICATE DOES NOT REPRESENT A LAND SURVEY PLAT OR IMPROVEMENT SURVEY PLAT AS DEFINED BY C.R.S. 38-51-102 AND CANNOT BE RELIED UPON TO DETERMINE OWNERSHIP.

BRIAN C. RITZ, PLS 38452
COLORADO LICENSED PROFESSIONAL LAND SURVEYOR
FOR AND ON BEHALF OF P.F.S., LLC

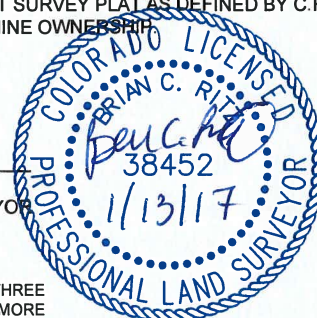

SHEET 1 OF 2

PREPARED BY: <small>7535 Hilltop Circle Denver, CO 80221</small>	FIELD DATE: 12-29-16	WELL NAME: FROSTIE 8-67-36-25C	PREPARED FOR:
	DRAWING DATE: 01-09-17	SURFACE LOCATION: SE 1/4 SW 1/4 SEC. 36, T8N, R67W, 6TH P.M. WELD COUNTY, COLORADO	
BY: MDC	CHECKED BY: KAD		

FROSTIE 8-67-36-25C WELL LOCATION CERTIFICATE

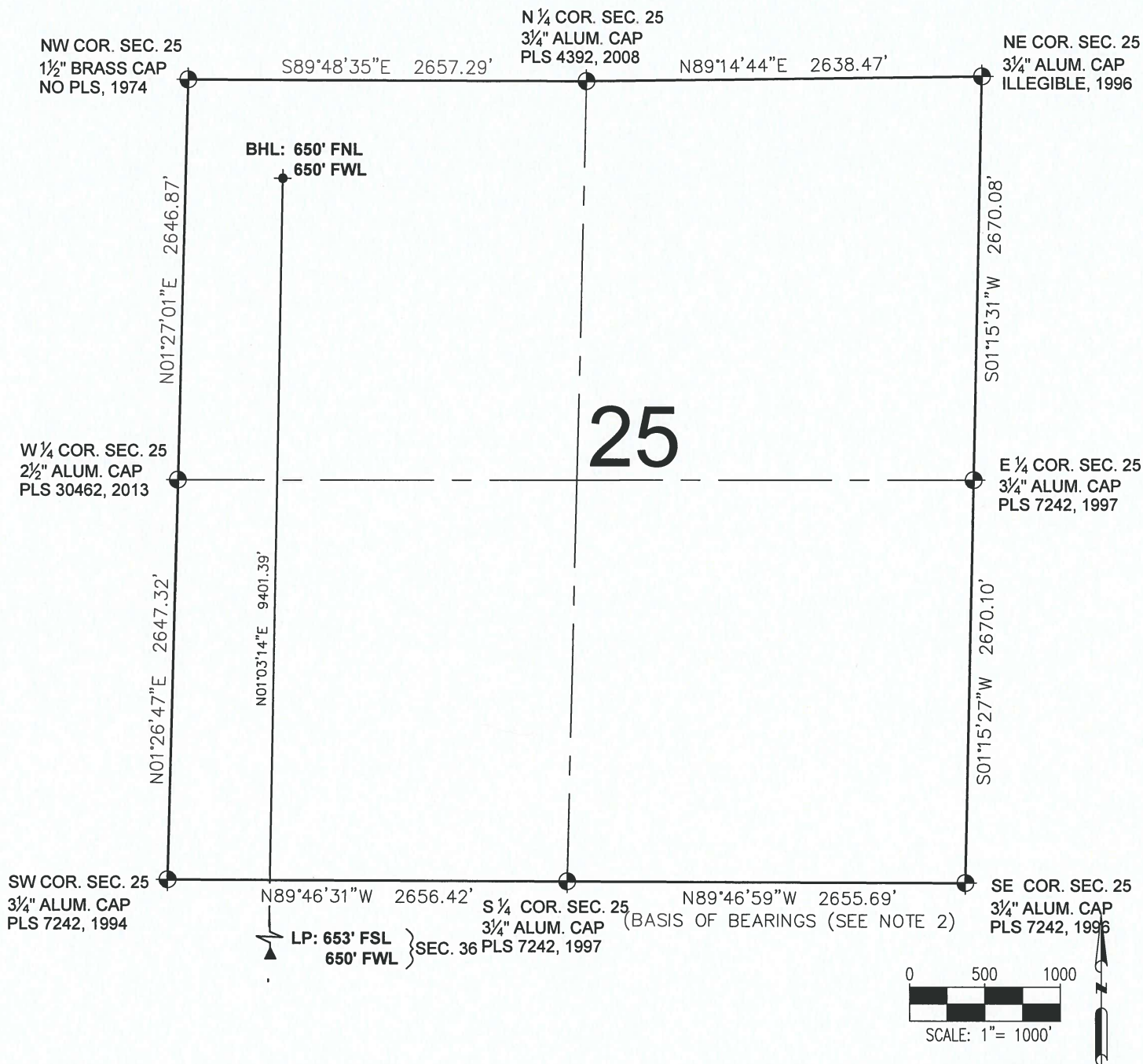

LEGEND

- ⊙ = EXISTING MONUMENT ⊕ = BOTTOM HOLE
- = CALCULATED POSITION ▲ = LANDING POINT
- = PROPOSED WELL LP = LANDING POINT
- ◆ = EXISTING WELL BHL = BOTTOM HOLE LOCATION

BRIAN C. RITZ, PLS 38452
COLORADO LICENSED PROFESSIONAL LAND SURVEYOR
FOR AND ON BEHALF OF P.F.S., LLC

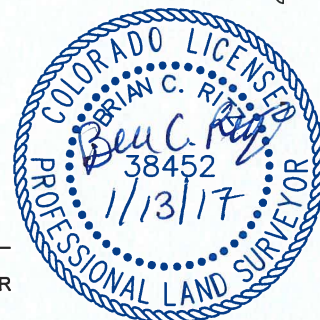

SHEET 2 OF 2

PREPARED BY: 7535 Hilltop Circle Denver, CO 80221	FIELD DATE: 12-29-16 DRAWING DATE: 01-09-17 BY: MDC CHECKED BY: KAD	WELL NAME: FROSTIE 8-67-36-25C SURFACE LOCATION: SE 1/4 SW 1/4 SEC. 36, T8N, R67W, 6TH P.M. WELD COUNTY, COLORADO	PREPARED FOR:
---	--	---	-------------------