

LEGEND:

- = PROPOSED WELLHEAD.
- = TOP OF GAS & TARGET BOTTOM HOLE.
- ▲ = SECTION CORNERS LOCATED.

T9S, R93W, 6th P.M.

Top of Gas & Target Bottom Hole

N118°38'W
1221.05'2007 Alum. Cap,
#17492, 0.7' High,
Steel Post
Lat: 39.255294°
Long: -107.802283°Set Marked Stone
Lat: 39.255430°
Long: -107.820861°

N89°25'49"W - 5263.20' (Meas.)

BRUTON 19-17E28' FNL 1107' FEL
Fin. Pad Elev = 7425.0'
Lat: 39.255244°
Long: -107.806189°

LOT 1

LOT 2

LOT 3

LOT 4

30

2009 Alum. Cap,
#20141, 0.4' High
Lat: 39.248124°
Long: -107.820918°1990 Alum. Cap,
0.2' High, Stones,
Fiberglass Marker
Lat: 39.248136°
Long: -107.802292°1990 Alum. Cap,
0.4' High
Lat: 39.240819°
Long: -107.820975°1990 Alum. Cap,
1.1' High
Lat: 39.240881°
Long: -107.802272°

S89°45'01"W - 2681.83' (Meas.)

S89°48'46"W - 2617.88' (Meas.)

R
94
WR
93
W1990 Alum. Cap,
0.3' High
Lat: 39.240855°
Long: -107.811511°**NOTE DISTANCE TO NEAREST:**

BUILDING: N31°W 4043'
BUILDING UNIT: N31°W 4174'
HOB: OVER A MILE
DOAA: OVER A MILE
PUBLIC ROAD: N09°E 4971'
ABOVE GROUND UTILITY: N08°E 2025'
RAILROAD: OVER A MILE
PROPERTY LINE: N89°E 1107'

NOTE:

- 1.) All latitudes and longitudes are given in NAD 83 coordinates.
- 2.) Distances to nearest section lines are measured perpendicularly.

THIS IS TO CERTIFY THAT THE ABOVE PLAT WAS PREPARED BY ME OR UNDER MY SUPERVISION AND THAT THE LOCATION HAS BEEN STAKED ON THE GROUND AS SHOWN ON THE PLAT AND THAT THE SAME ARE TRUE AND CORRECT TO THE BEST OF MY KNOWLEDGE AND BELIEF

CERTIFICATE

REGISTERED LAND SURVEYOR
REGISTRATION NO. 12-180-16
STATE OF COLORADO

PDOP = 1.4

**BASIS OF BEARINGS**

BASIS OF BEARINGS IS A GPS OBSERVATION

BASIS OF ELEVATION

BENCH MARK (19 RDS) LOCATED IN THE SE 1/4 OF SECTION 16, T9S, R93W, 6th P.M., TAKEN FROM THE SOUTH MAMM PEAK, QUADRANGLE, COLORADO, 7.5 MINUTE QUAD (TOPOGRAPHIC MAP) PUBLISHED BY THE UNITED STATES DEPARTMENT OF THE INTERIOR, GEOLOGICAL SURVEY. SAID ELEVATION IS MARKED AS BEING 7252 FEET

**LARAMIE ENERGY, LLC**

BRUTON 19-17E (SURFACE LOCATION)
NE 1/4 NE 1/4, SECTION 30, T9S, R93W, 6th P.M.
MESA COUNTY, COLORADO

SURVEYED BY: BRADEN BOX, B.B.	DATE: 03-27-15
DRAWN BY: M.D.	DATE DRAWN: 05-29-15
SCALE: 1" = 1000'	

WELL LOCATION PLAT

UELS, LLC
Corporate Office * 85 South 200 East
Vernal, UT 84078 * (435) 789-1017

LEGEND:

- = PROPOSED WELLHEAD.
- = TOP OF GAS & TARGET BOTTOM HOLE.
- ▲ = SECTION CORNERS LOCATED.

T9S, R93W, 6th P.M.

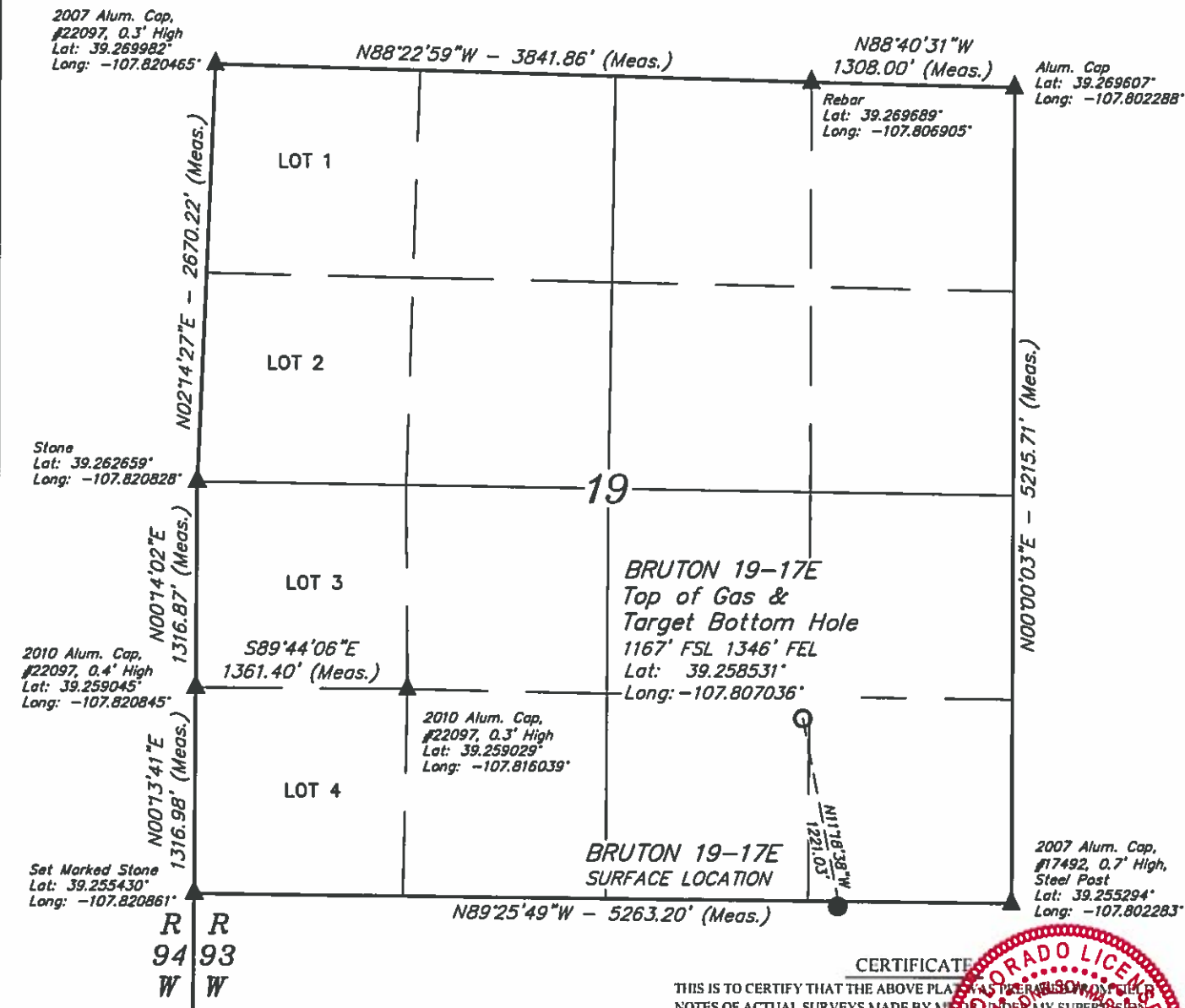

NOTE:

- 1.) All latitudes and longitudes are given in NAD 83 coordinates.
- 2.) Distances to nearest section lines are measured perpendicularly.



CERTIFICATE
THIS IS TO CERTIFY THAT THE ABOVE PLAT WAS PREPARED BY ME OR UNDER MY SUPERVISION AND THAT THE LOCATION HAS BEEN STAKED ON THE GROUND AS SHOWN ON THE PLAT AND THAT THE SAME ARE TRUE AND CORRECT TO THE BEST OF MY KNOWLEDGE AND BELIEF

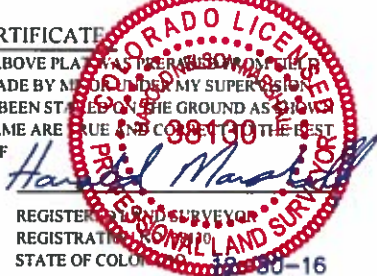

BASIS OF BEARINGS
BASIS OF BEARINGS IS A GPS OBSERVATION

BASIS OF ELEVATION
BENCH MARK (19 RDS) LOCATED IN THE SE 1/4 OF SECTION 16, T9S, R93W, 6th P.M., TAKEN FROM THE SOUTH MAMM PEAK QUADRANGLE, COLORADO, 7 1/2 MINUTE QUAD (TOPOGRAPHIC MAP) PUBLISHED BY THE UNITED STATES DEPARTMENT OF THE INTERIOR, GEOLOGICAL SURVEY. SAID ELEVATION IS MARKED AS BEING 7252 FEET



UELS, LLC
Corporate Office * 85 South 200 East
Vernal, UT 84078 * (435) 789-1017



LARAMIE ENERGY, LLC

BRUTON 19-17E (TOP OF GAS & TARGET BOTTOM HOLE)
SW 1/4 SE 1/4, SECTION 19, T9S, R93W, 6th P.M.
MESA COUNTY, COLORADO

SURVEYED BY: BRADEN BOX, B.B.	DATE: 03-27-15
DRAWN BY: M.D.	DATE DRAWN: 05-29-15
SCALE: 1" = 1000'	

WELL LOCATION PLAT

REV: 02 12-22-16 S.S. (SHL & BHL CHANGE)