



Lat40°, Inc. 6250 W. 10th Street, Unit 2, Greeley, CO 970-515-5294

CULTURAL ITEMS MAP

ALMA 1S-66-2524 PAD

SECTION: 25
TOWNSHIP: 1S
RANGE: 66W
6TH. P.M.
ADAMS COUNTY, CO

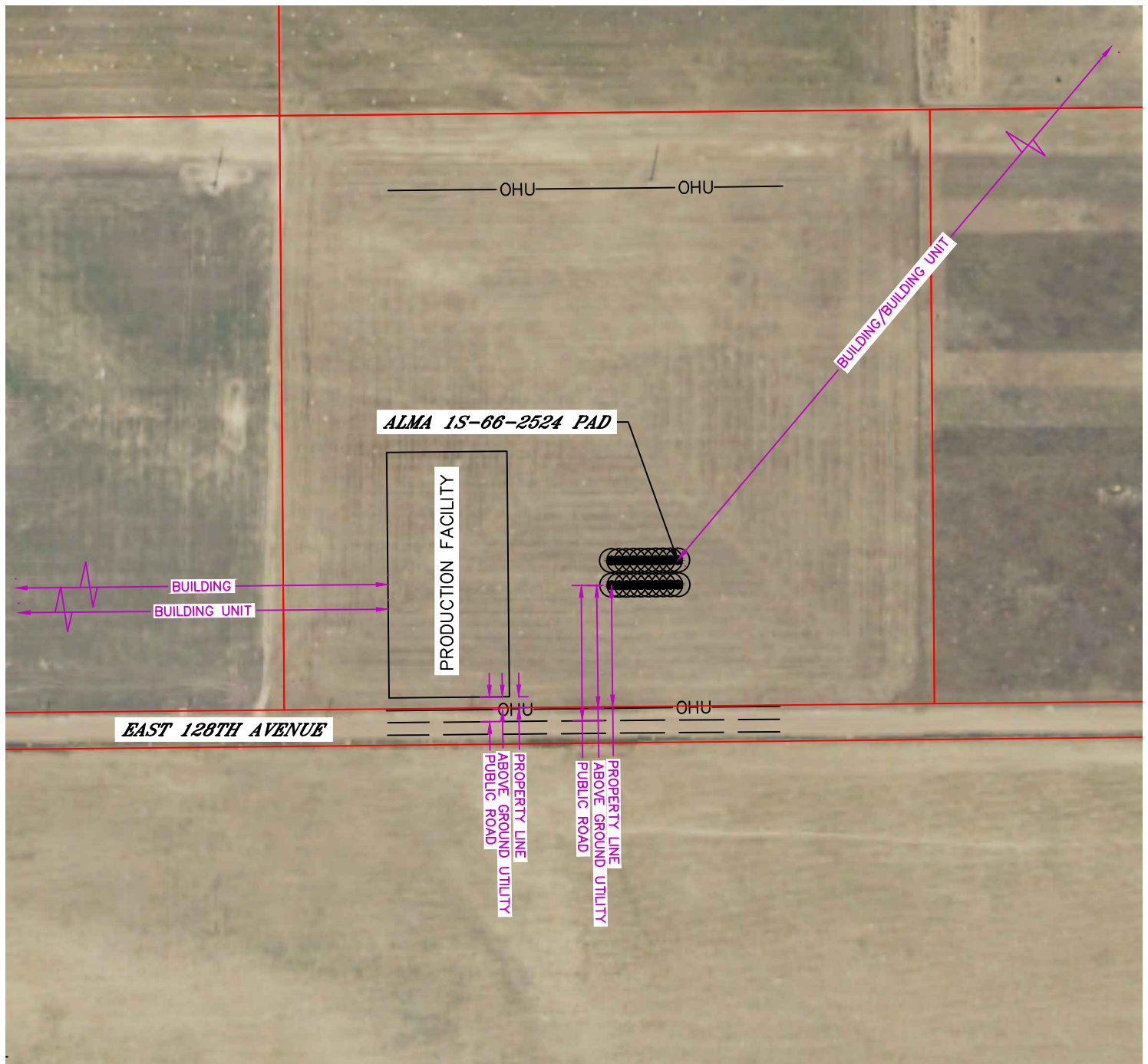

MEASURED FROM THE NEAREST	PROPOSED WELL HEAD	EDGE OF PRODUCTION FACILITY
BUILDING	±1518' NE	±1223' W
BUILDING UNIT	±1518' NE	±1248' W
HIGH OCCUPANCY BUILDING UNIT	5280'+	5280'+
DESIGNATED OUTSIDE ACTIVITY AREA	5280'+	5280'+
PUBLIC ROAD (EAST 128TH AVENUE)	±275' S	±50' S
ABOVE GROUND UTILITY	±250' S	±26' S
RAILROAD	5280'+	5280'+
PROPERTY LINE	±247' S	±22' S

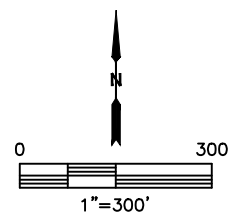

DATE: 8/12/2016
PROJECT#: 2016052