

Project: Mustang
 Site: Y Section 11-T2N-R64W Weld County, CO
 Well: Waste Management Y23-776
 Wellbore: Original Drilling
 Design: APD - Rev 1

Northern Region - DJ Basin

Geodetic System: US State Plane 1983
 Datum: North American Datum 1983
 Ellipsoid: GRS 1980
 Zone: Colorado Northern Zone
 System Datum: Mean Sea Level

SECTION DETAILS

Sec	MD	Inc	Azi	TVD	+N/-S	+E/-W	Dleg	TFace	VSect	Target
1	0.0	0.00	0.00	0.0	0.0	0.0	0.00	0.00	0.0	
2	2300.0	0.00	0.00	2300.0	0.0	0.0	0.00	0.00	0.0	
3	2875.0	11.50	356.00	2871.1	57.4	-4.0	2.00	356.00	-57.4	
4	6272.0	11.50	356.00	6200.0	733.0	-51.3	0.00	0.00	-733.6	
5	6296.6	13.25	2.93	6223.9	738.2	-51.3	9.35	43.76	-738.8	
6	7402.3	90.20	179.10	6976.5	140.0	-30.0	9.35	176.06	-140.4	
7	19513.0	90.20	179.11	6934.0	-11969.2	159.6	0.00	70.23	11970.3	Waste Management Y23-776 BHL 2180'FNL, 928'FWL

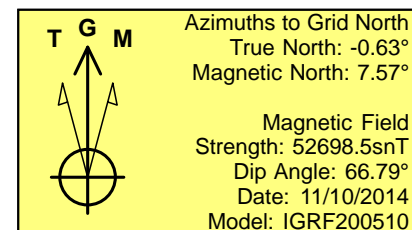
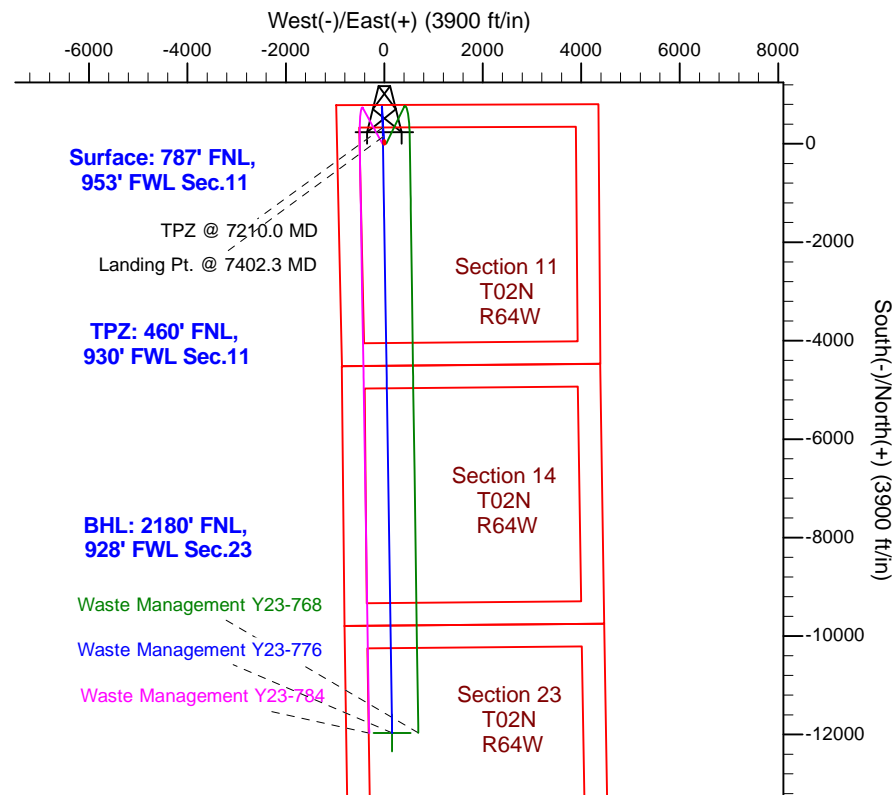
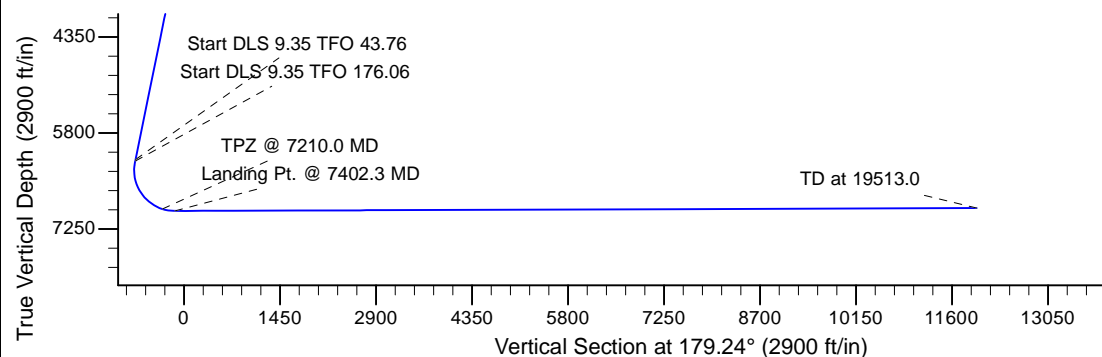
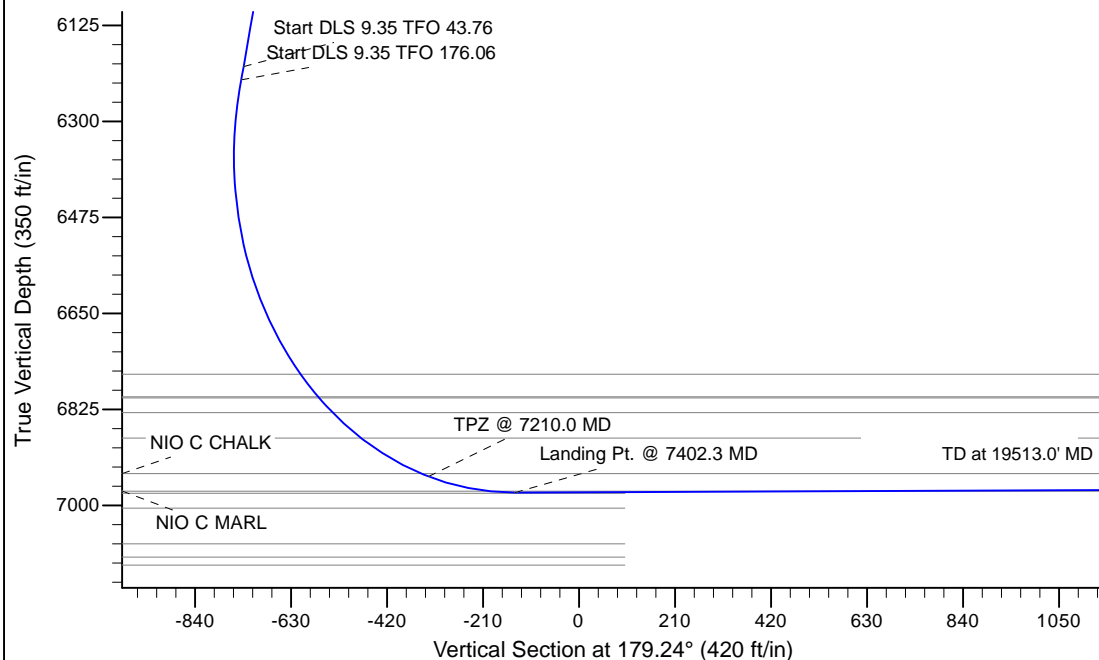

WELL DETAILS: Waste Management Y23-776

Ground Level: 4951.0			
Northing	Easting	Latitude	Longitude
0.0	0.0	1301919.55	3272561.53
		40.1580500	-104.5248200

Plan: APD - Rev 1 (Waste Management Y23-776/Original Drilling)

Created By: Shailey Jewell Date: 15:10, December 28 2016

Checked: _____ Date: _____

Reviewed: _____ Date: _____

Approved: _____ Date: _____