

Great Western Operating Company, LLC

Location	Colorado	Slot	Slot N02 - Kodak North FD 25-040HC
Field	Wattenburg	Well	Kodak North FD 25-040HC
Installation	Kodak North	Wellbore	Kodak North FD 25-040HC (PWB)

Created by	admin
Date plotted	22-Dec-2016
Plot reference is Kodak North FD 25-040HC (PWB).	
Ref wellpath is Kodak North FD 25-040HC (PWP#1).	
Coordinates are in Feet reference Slot N02 - Kodak North FD 25-040HC.	
True Vertical Depths are reference Rig Datum.	
Measured Depths are reference Rig Datum.	
Rig Datum: Planned Datum #1	
Rig Datum to Mean Sea Level: 4781.10 ft.	
Plot North is aligned to TRUE North.	

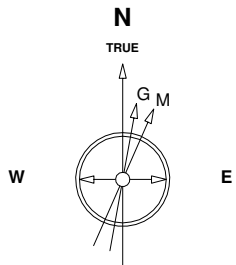

Scale 1 cm = 400 ft

East (Feet) ->

-5600 -4800 -4000 -3200 -2400 -1600 -800 0 800 1600 2400 3200 4000 4800 5600 6400 7200 8000 8800 9600

16-Jun-2016
IGRF Model [1900.0-2020.0] Dip: 66.91 deg Field: 52528.4 nT
Lat: N40 27 32.4396 Long: W104 51 49.7592 Elev: 4761.10 ft
Magnetic North is 8.38 deg East of TRUE North
To correct azimuth from Magnetic to TRUE add 8.38 deg

Scale 1 cm = 500 ft

<- True Vertical Depth (Feet)

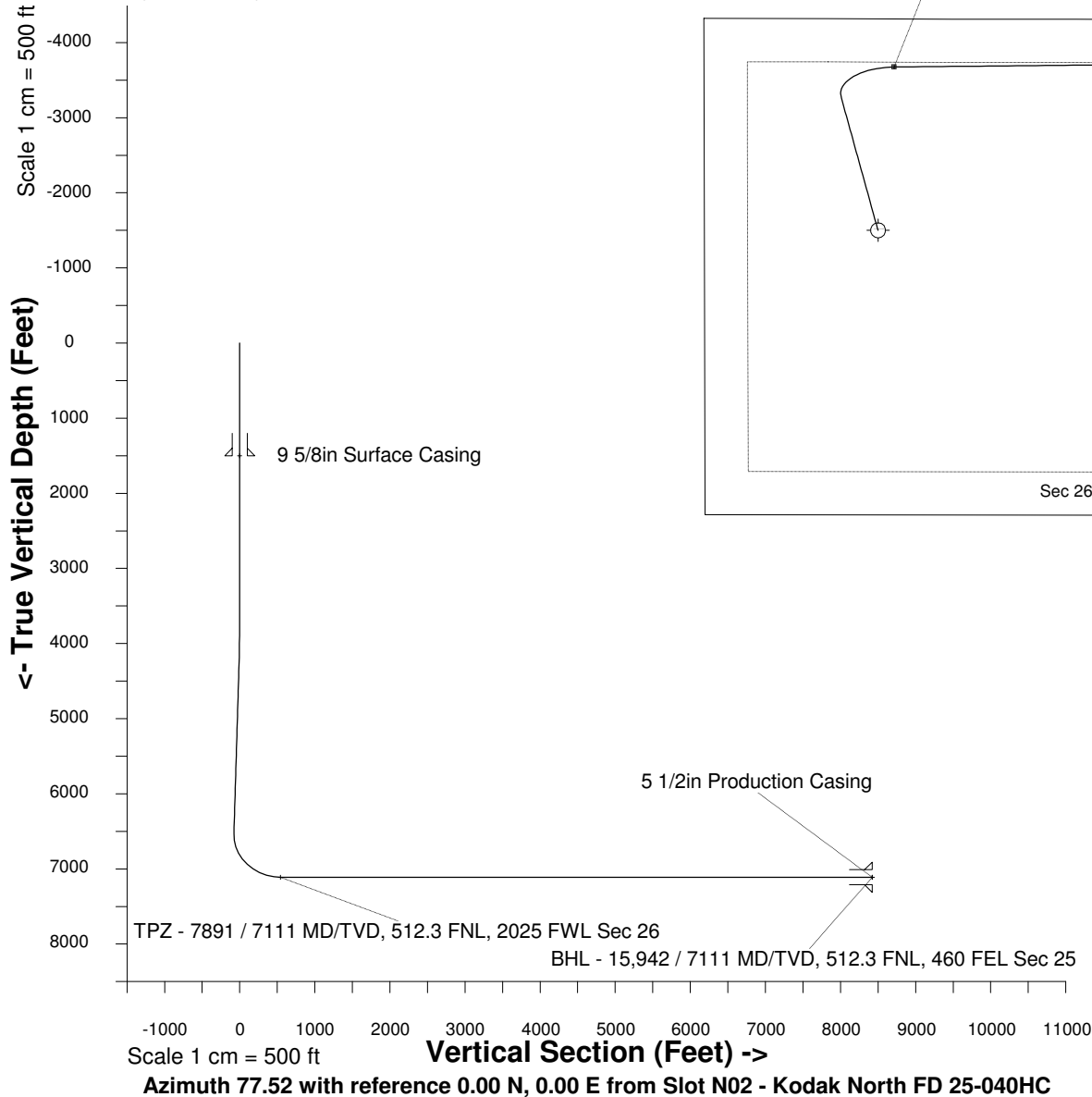

TPZ - 7891 / 7111 MD/TVD, 512.3 FNL, 2025 FWL Sec 26

BHL - 15,942 / 7111 MD/TVD, 512.3 FNL, 460 FEL Sec 25

Sec 26, T6N, R67W

Sec 25, T6N, R67W

<- North(Feet)

Scale 1 cm = 400 ft

WELL PROFILE DATA

Point	MD	Inc	Azi	TVD	North	East	deg/100ft	V. Sect
Tie on	0.00	0.00	0.00	0.00	S 0.00	W 0.00		0.00
KOP	3484.00	0.00	344.51	3484.00	S 0.00	W 0.00	0.00	0.00
End of Build	4483.92	30.00	344.51	4438.86	N 246.54	W 68.34	9.84	-13.44
End of Hold	6917.22	30.00	344.51	6546.21	N 1418.89	W 393.33	0.00	-77.36
Target TPZ - ...Sec 26	7891.19	90.00	89.43	7111.00	N 1739.61	E 171.69	32.81	543.62
T.D. & Target BHL... 25	15941.60	90.00	89.43	7111.00	N 1820.04	E 8221.69	0.00	8420.73