

Great Western Operating Company, LLC

Location Colorado
Field Wattenburg
Installation Kodak North

Slot Slot N03 - Kodak North FD 25-080HN
Well Kodak North FD 25-080HN
Wellbore Kodak North FD 25-080HN (PWB)

Created by admin
Date plotted 22-Dec-2016

Plot reference is Kodak North FD 25-080HN (PWB).
Ref wellpath is Kodak North FD 25-080HN (PWP#1).
Coordinates are in Feet reference Slot N03 - Kodak North FD 25-080HN.
True Vertical Depths are reference Rig Datum.
Measured Depths are reference Rig Datum.
Rig Datum: Planned Datum #1
Rig Datum to Mean Sea Level: 4781.10 ft.
Plot North is aligned to TRUE North.

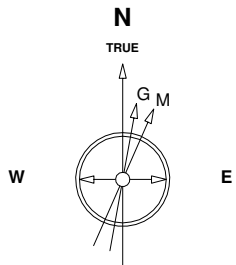

Scale 1 cm = 400 ft

East (Feet) ->

-5600 -4800 -4000 -3200 -2400 -1600 -800 0 800 1600 2400 3200 4000 4800 5600 6400 7200 8000 8800 9600

16-Jun-2016
IGRF Model [1900.0-2020.0] Dip: 66.91 deg Field: 52528.4 nT
Lat: N40 27 32.4396 Long: W104 51 49.7592 Elev: 4761.10 ft
Magnetic North is 8.38 deg East of TRUE North
To correct azimuth from Magnetic to TRUE add 8.38 deg

Scale 1 cm = 500 ft

<- True Vertical Depth (Feet)

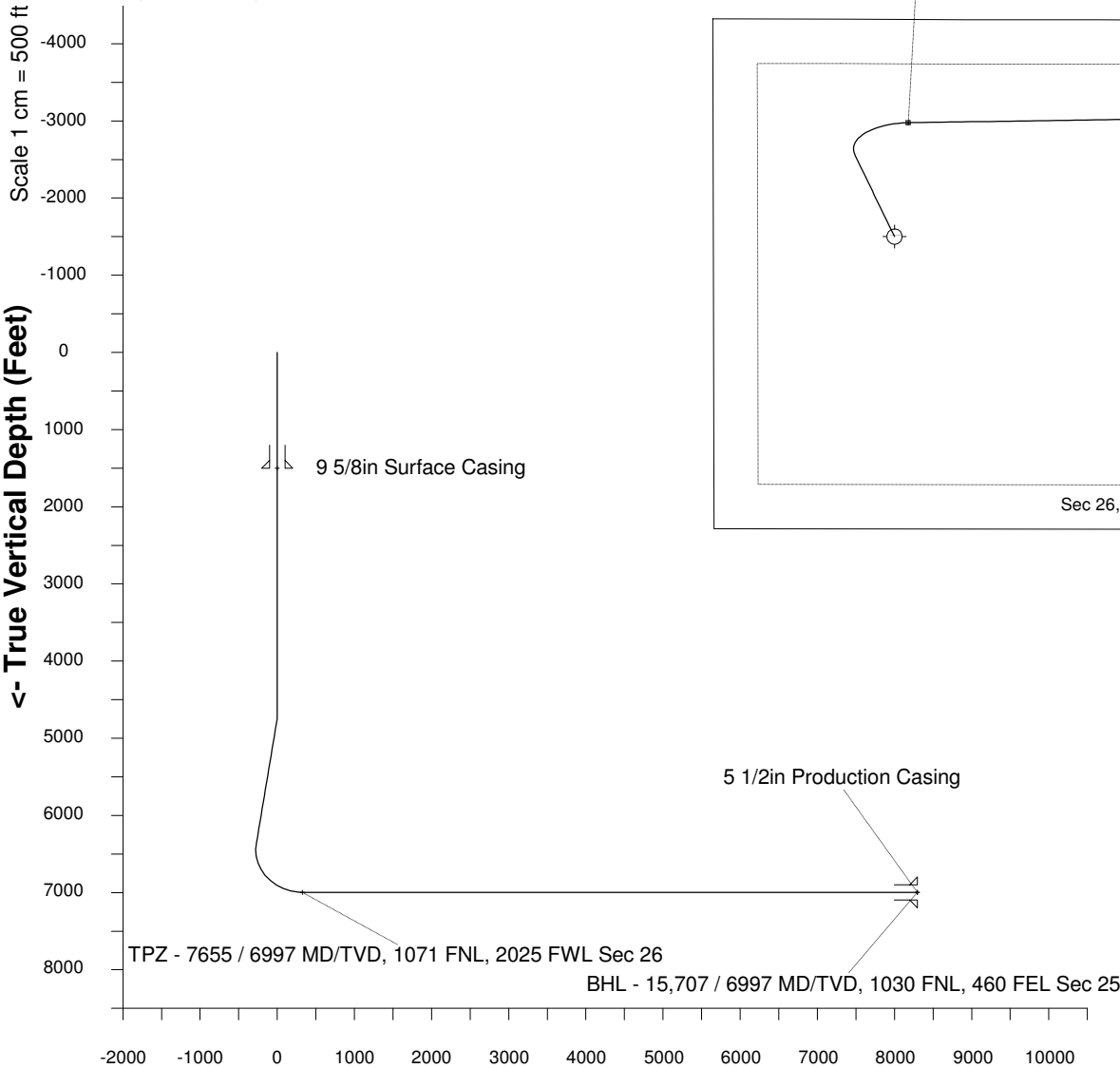

TPZ - 7655 / 6997 MD/TVD, 1071 FNL, 2025 FWL Sec 26

BHL - 15,707 / 6997 MD/TVD, 1030 FNL, 460 FEL Sec 25

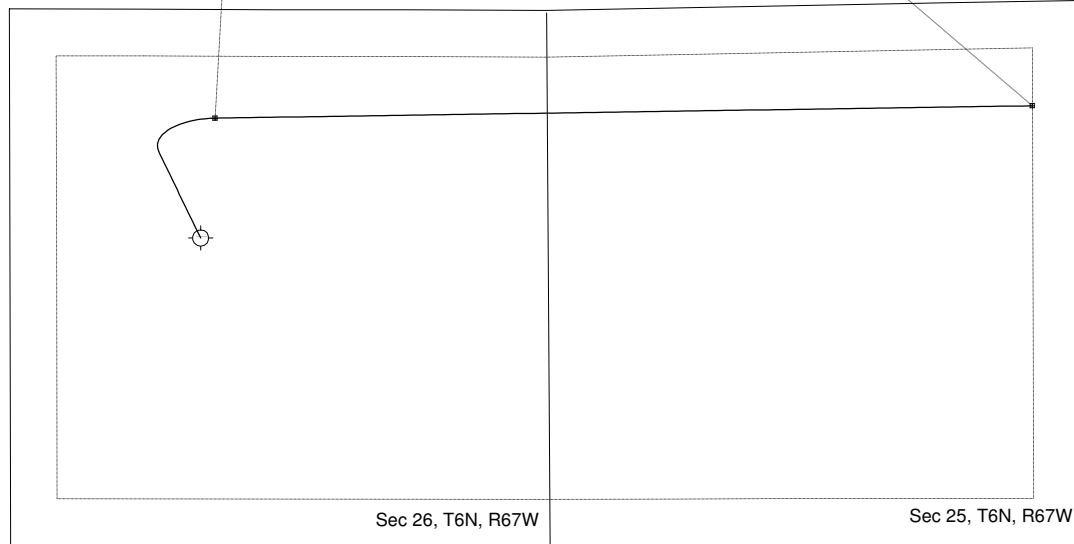

<- North(Feet)

Scale 1 cm = 400 ft

WELL PROFILE DATA

Point	MD	Inc	Azi	TVD	North	East	deg/100ft	V. Sect
Tie on	0.00	0.00	0.00	0.00	S 0.00	W 0.00		0.00
KOP	4693.50	0.00	334.16	4693.50	S 0.00	W 0.00	0.00	0.00
End of Build	4793.50	30.00	334.16	4789.00	N 23.03	W 11.15	98.43	-7.40
End of Hold	6633.19	30.00	334.16	6382.19	N 850.92	W 412.09	0.00	-273.38
Target TPZ - ...Sec 26	7655.07	90.00	89.13	6997.00	N 1181.11	E 143.03	32.81	326.70
T.D. & Target BHL... 25	15706.99	90.00	89.13	6997.00	N 1302.70	E 8194.04	0.00	8296.95