



Lat40°, Inc. 6250 W. 10th Street, Unit 2, Greeley, CO 970-515-5294

# PROPOSED SCALED FACILITY DRAWING

CHERRY KNOLLS WEST PAD

SECTION: 33  
TOWNSHIP: 1N  
RANGE: 65W  
6TH. P.M.  
WELD COUNTY, CO

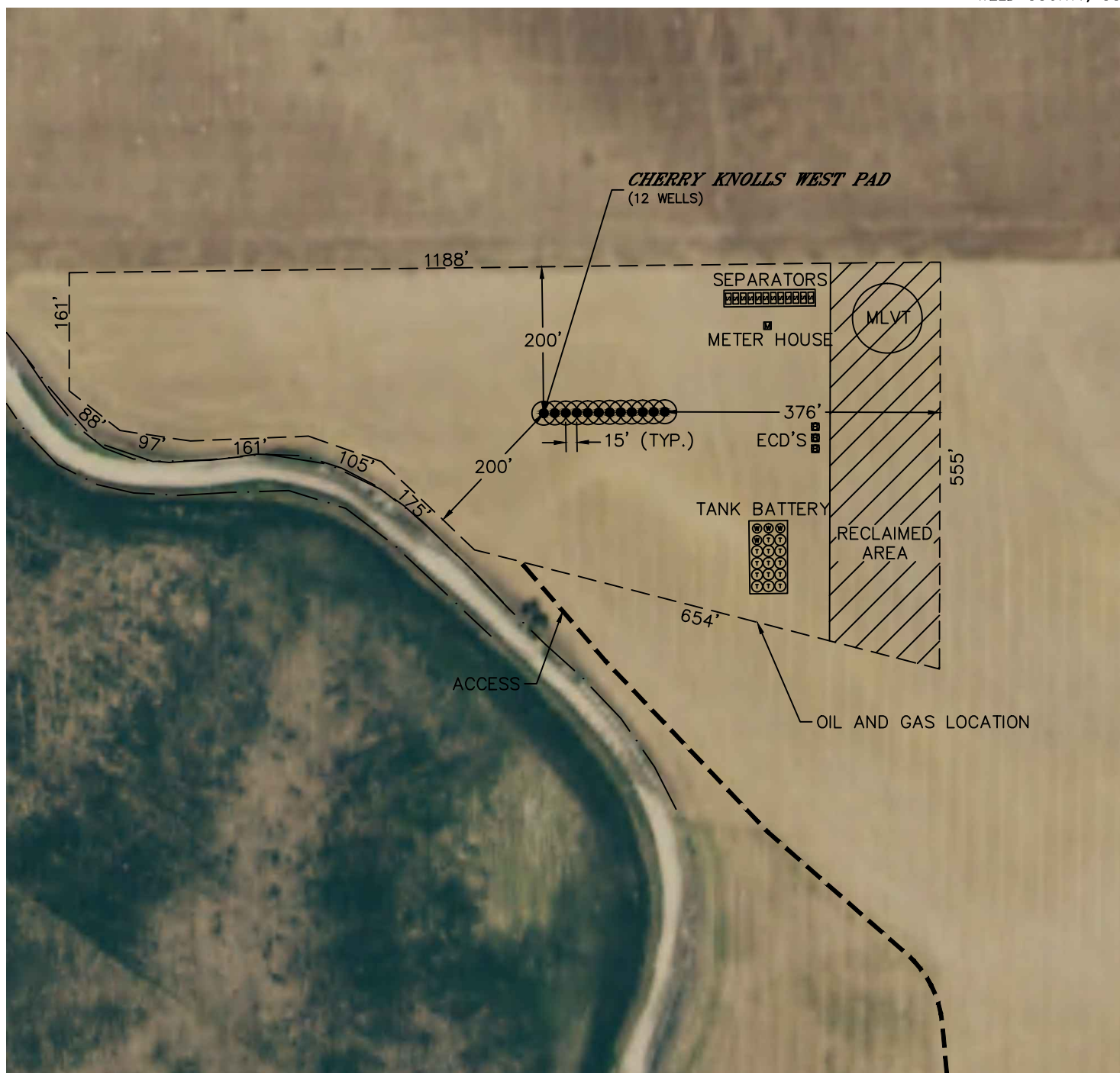

## LEGEND

- PROPOSED WELL HEAD
- T TANK BATTERY
- W WATER TANK
- W WATER VAULT
- S SEPARATOR
- ECD ECD
- M METER
- VRU- VAPOR RECOVERY UNIT

*TOTAL DISTURBED AREA OF LOCATION: ±10 ACRES*  
*TOTAL SIZE OF LOCATION AFTER RECLAMATION: ±8 ACRES*

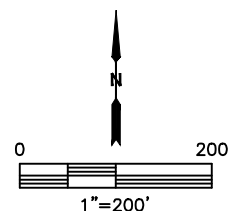

DATE: 11/22/2016  
PROJECT#: 2015117