

K:\AMDARCO\2013\2013.90 COLORADO T2N, R67W, SEC. 10, EAST PLATS\BUTTERBALL 24N2-34HZ.BB 24N2-34HZ.Dwg, 10/20/2016 4:44:53 PM, lba

# T2N, R67W

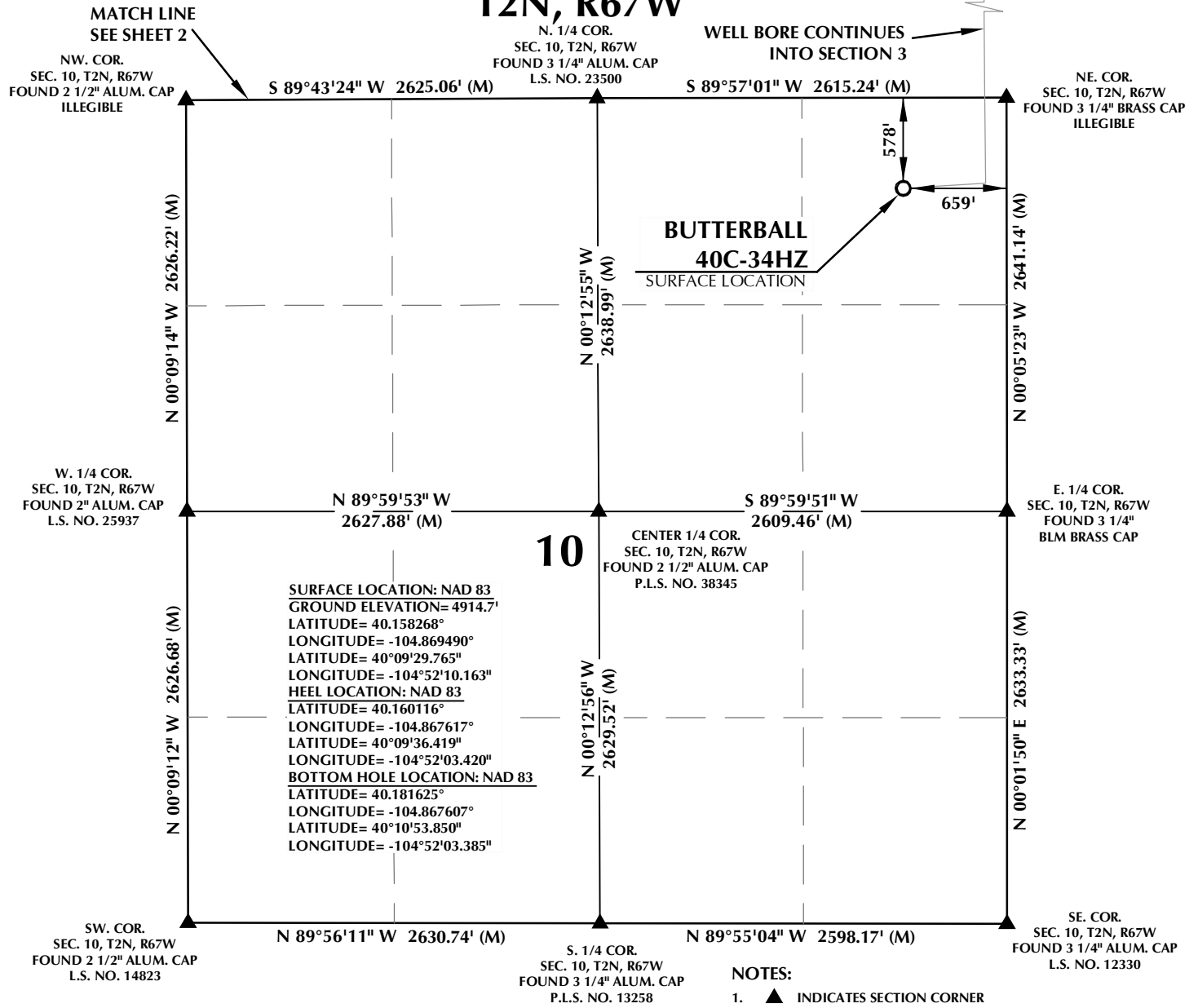

## CERTIFICATE OF SURVEYOR:

THIS IS TO CERTIFY THAT THE ABOVE PLAT WAS PREPARED FROM FIELD NOTES OF ACTUAL SURVEY MADE BY ME OR UNDER MY SUPERVISION AND THAT THE SAME ARE TRUE AND CORRECT TO THE BEST OF MY KNOWLEDGE AND BELIEF. THIS CERTIFICATE DOES NOT REPRESENT A LAND SURVEY PLAT OR IMPROVEMENT SURVEY PLAT AS DEFINED BY C.R.S. 38-51-102 AND CANNOT BE RELIED UPON TO DETERMINE OWNERSHIP.

*Randall K. French*  
RANDALL K. FRENCH  
PROFESSIONAL LAND SURVEYOR  
COLORADO REGISTRATION NUMBER 38512  
10/19/16

**NOTICE:**  
ACCORDING TO COLORADO STATE LAW YOU MUST COMMENCE ANY LEGAL ACTION BASED UPON ANY DEFECT IN THIS SURVEY WITHIN THREE YEARS AFTER YOU FIRST DISCOVER SUCH DEFECT. IN NO EVENT MAY ANY ACTION BASED UPON ANY DEFECT IN THIS SURVEY BE COMMENCED MORE THAN TEN YEARS FROM THE DATE ON THE CERTIFICATION SHOWN HEREON.

**NOTE:**  
MAGNETIC NORTH IS CURRENT AS OF 10/3/2016.  
MAGNETIC NORTH CHANGES WEST 0°06' PER YEAR.

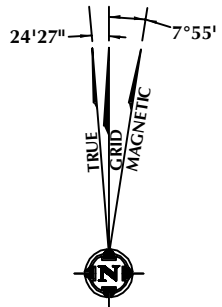

## WELL PAD - BUTTERBALL 24N2-34HZ

BUTTERBALL 40C-34HZ  
WELL LOCATION CERTIFICATE  
578' FNL & 659' FEL NENE (SURFACE)  
LOCATED IN SECTION 10  
99' FSL & 140' FEL SESE (HEEL)  
LOCATED IN SECTION 3  
T2N, R67W, 6TH P.M.  
2581' FSL & 133' FEL NESE (BOTTOM)  
LOCATED IN SECTION 34  
T3N, R67W, 6TH P.M.  
WELD COUNTY, COLORADO

**Kerr-McGee Oil &  
Gas Onshore L.P.**  
1099 18th Street  
Denver, Colorado 80202



## CONSULTING, LLC

**SHERIDAN OFFICE**  
1095 Saberton Avenue  
Sheridan, Wyoming 82801  
Phone 307-674-0609

**LOVELAND OFFICE**  
1635 Foxtrail Drive, Suite 204  
Loveland, Colorado 80538  
Phone 970-776-4331

DRAFTED BY:	LMO	CHECKED BY:	RKF	SHEET NO:
DATE DRAFTED:	10/19/16	DATE SURVEYED:	7/26/16	1
REVISED:		FILE NAME:	13-90	1 OF 3



K:\LANDMARK\2013\13.90 COLORADO T2N R67W SEC. 10 EAST PLATS\BUTTERBALL 24N2-34HZ.BB 24N2-34HZ.DWG 10/20/2016 4:45:03 PM, lba

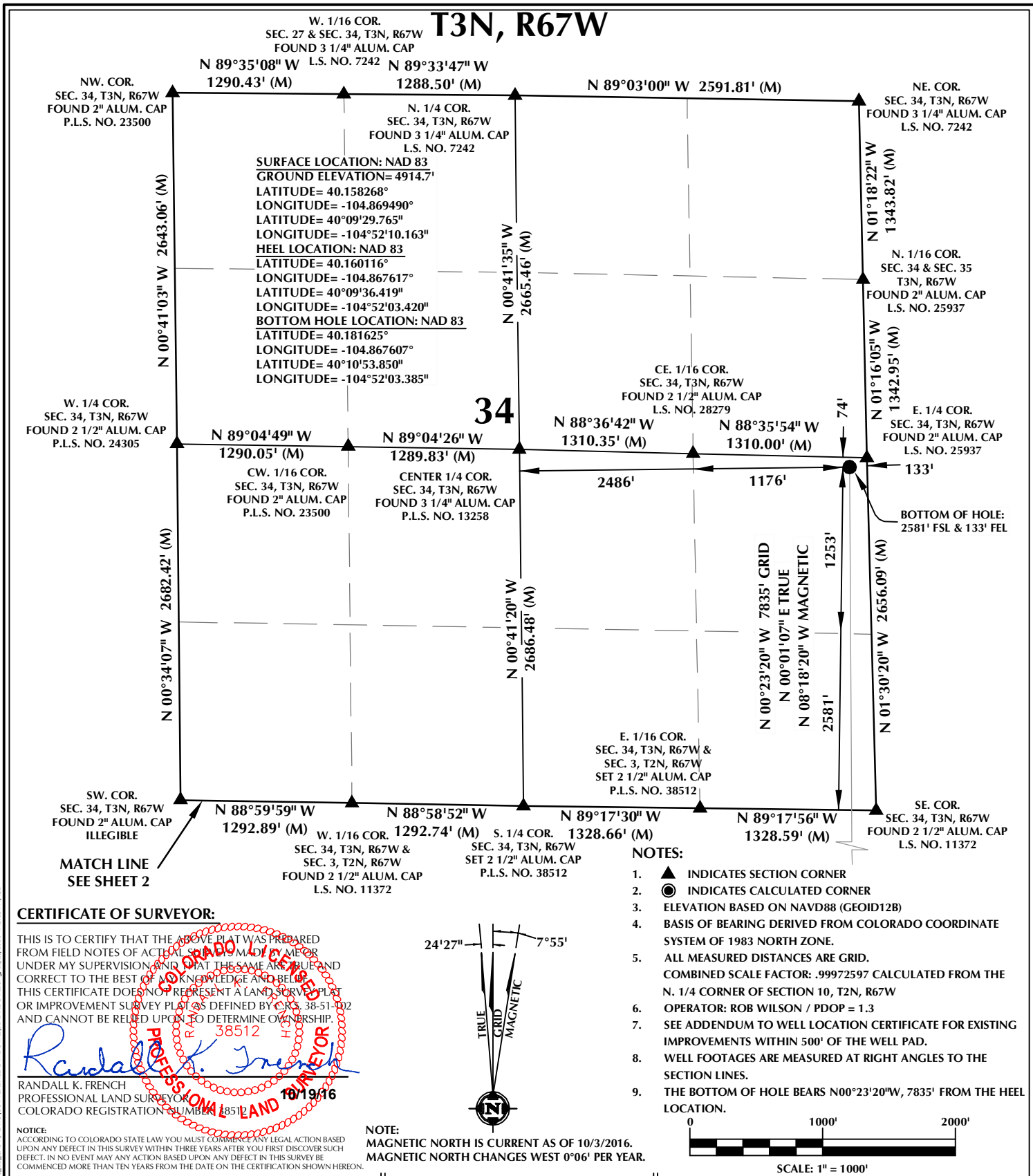

<b>WELL PAD - BUTTERBALL 24N2-34HZ</b>	<b>Kerr-McGee Oil &amp; Gas Onshore L.P.</b>		<b>CONSULTING, LLC</b>	
BUTTERBALL 40C-34HZ WELL LOCATION CERTIFICATE 578' FNL & 659' FEL NENE (SURFACE) LOCATED IN SECTION 10 99' FSL & 140' FEL SESE (HEEL) LOCATED IN SECTION 3 T2N, R67W, 6TH P.M. 2581' FSL & 133' FEL NENE (BOTTOM) LOCATED IN SECTION 34 T3N, R67W, 6TH P.M. WELD COUNTY, COLORADO	1099 18th Street Denver, Colorado 80202		<b>SHERIDAN OFFICE</b> 1095 Saberton Avenue Sheridan, Wyoming 82801 Phone 307-674-0609	<b>LOVELAND OFFICE</b> 1635 Foxtrail Drive, Suite 204 Loveland, Colorado 80538 Phone 970-776-4331
		DRAFTED BY: LMO	CHECKED BY: RKF	SHEET NO: 3
		DATE DRAFTED: 10/19/16	DATE SURVEYED: 7/26/16	3 OF 3
		REVISED:	FILE NAME: 13-90	