

APPROXIMATE TOTAL PIPELINE DISTANCE = 4162' +/-

NOTE: PARCEL DATA SHOWN HAS BEEN OBTAINED FROM VARIOUS SOURCES AND SHOULD BE USED FOR MAPPING, GRAPHIC AND PLANNING PURPOSES ONLY. NO WARRANTY IS MADE BY UINTAH ENGINEERING AND LAND SURVEYING (UELS) FOR ACCURACY OF THE PARCEL DATA.

LEGEND:

- EXISTING ROAD
- PROPOSED ROAD
- PROPOSED PIPELINE



UELS, LLC
Corporate Office * 85 South 200 East
Vernal, UT 84078 * (435) 789-1017



SandRidge Exploration & Production, LLC

HEBRON 12 ANNEX PAD
NE 1/4 NE 1/4, SECTION 12, T7N, R81W, 6th P.M. &
NW 1/4 NW 1/4, SECTION 7, T7N, R80W, 6th P.M.
JACKSON COUNTY, COLORADO

SURVEYED BY	J.C.	10-07-16	SCALE
DRAWN BY	C.D.L.	10-17-16	1 : 24,000
PIPELINE MAP		TOPO D	

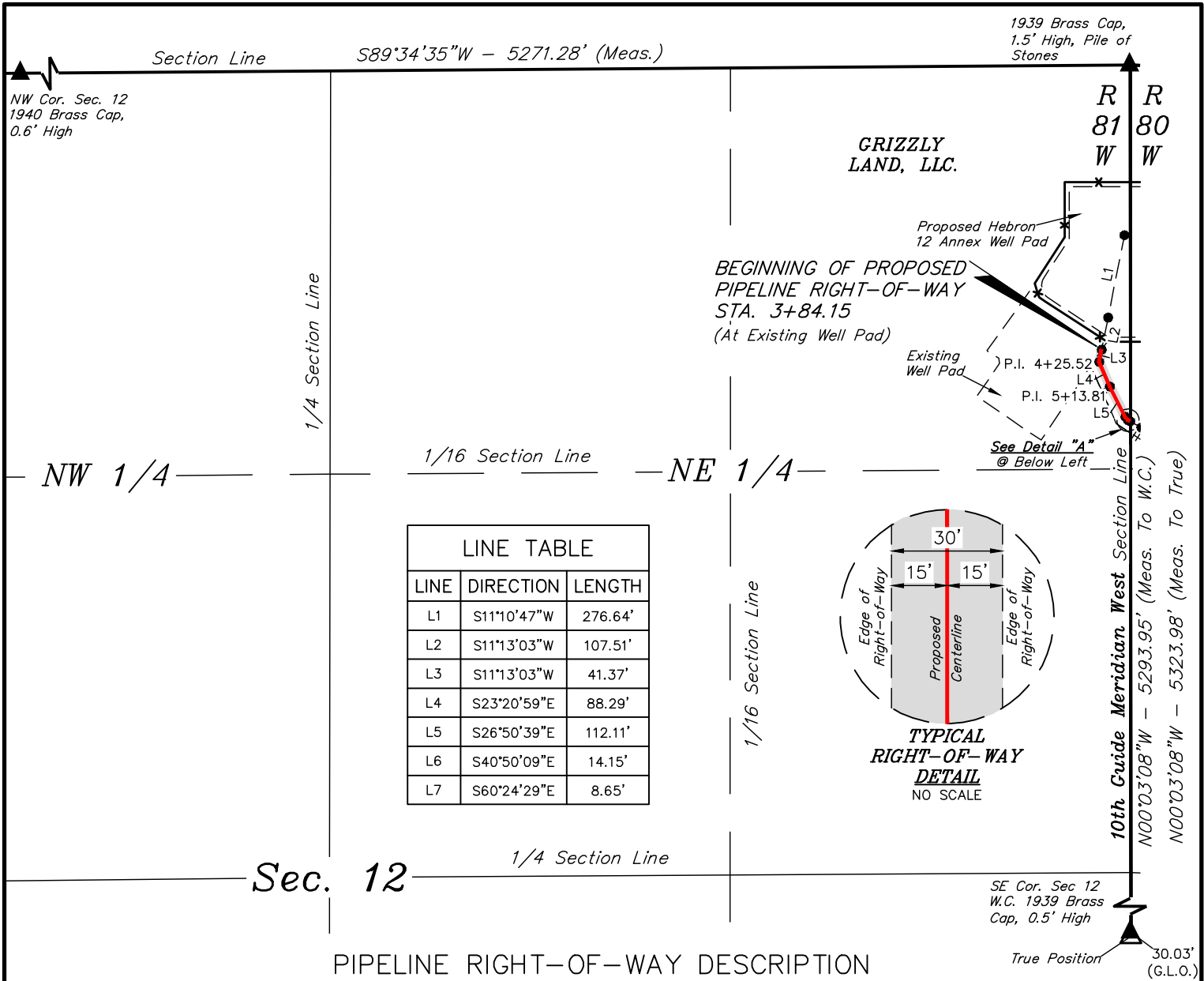

PIPELINE RIGHT-OF-WAY DESCRIPTION

A 30' WIDE RIGHT-OF-WAY 15' ON EACH SIDE OF THE FOLLOWING DESCRIBED CENTERLINE.

BEGINNING AT A POINT IN THE NE 1/4 NE 1/4 OF SECTION 12, T7N, R81W, 6th P.M., WHICH BEARS $S05^{\circ}40'54''W$ 942.16' FROM THE NORTHEAST CORNER OF SAID SECTION 12, THENCE $S11^{\circ}13'03''W$ 41.37'; THENCE $S23^{\circ}20'59''E$ 88.29'; THENCE $S26^{\circ}50'39''E$ 112.11'; THENCE $S40^{\circ}50'09''E$ 14.15'; THENCE $S60^{\circ}24'29''E$ 8.65' TO A POINT ON THE EAST LINE OF THE NE 1/4 NE 1/4 OF SAID SECTION 12, WHICH BEARS $S00^{\circ}03'08''E$ 1174.18' FROM THE NORTHEAST CORNER OF SAID SECTION 12. THE SIDE LINES OF SAID DESCRIBED RIGHT-OF-WAY BEING SHORTENED OR ELONGATED TO MEET THE GRANTOR'S PROPERTY LINES. BASIS OF BEARINGS IS A G.P.S. OBSERVATION. CONTAINS 0.182 ACRES MORE OR LESS.

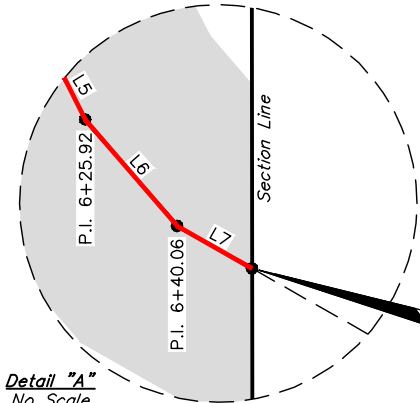

END OF PROPOSED PIPELINE RIGHT-OF-WAY ON GRIZZLY LAND, LLC. LANDS IN SEC. 12 STA. 6+48.72 (At Section Line)

BEGINNING OF PIPELINE STA. 3+84.15 BEARS $S05^{\circ}40'54''W$ 942.16' FROM THE NORTHEAST CORNER OF SECTION 12, T7N, R81W, 6th P.M..

END OF PIPELINE ON GRIZZLY LAND, LLC. LANDS IN SECTION 12 STA. 6+48.72 BEARS $S00^{\circ}03'08''E$ 1174.18' FROM THE NORTHEAST CORNER OF SECTION 12, T7N, R81W, 6th P.M.

- ▲ = SECTION CORNERS LOCATED.
- △ = SECTION CORNERS RE-ESTABLISHED. (Not Set on Ground.)



ACREAGE / LENGTH TABLE			
PROPERTY OWNER	FEET	ACRES	RODS
GRIZZLY LAND, LLC	264.57	0.182	16.03

CERTIFICATE

THIS IS TO CERTIFY THAT THE ABOVE PLAN WAS PREPARED FROM FIELD NOTES OF ACTUAL SURVEYS MADE BY ME OR UNDER MY SUPERVISION AND THAT THE SAME ARE TRUE AND CORRECT TO THE BEST OF MY KNOWLEDGE AND BELIEF.



NOTES:

- Basis of bearings is a G.P.S. observation.



SandRidge Exploration & Production, LLC

HEBRON 12 ANNEX PAD PIPELINE
SECTION 12, T7N, R81W, 6th P.M.
JACKSON COUNTY, COLORADO

SURVEYED BY	J.C.	10-07-16	SCALE
DRAWN BY	S.O.	10-11-16	1" = 500'
PIPELINE R-O-W			



UELS, LLC
Corporate Office * 85 South 200 East
Vernal, UT 84078 * (435) 789-1017

PIPELINE RIGHT-OF-WAY DESCRIPTION

A 30’ WIDE RIGHT-OF-WAY 15’ ON EACH SIDE OF THE FOLLOWING DESCRIBED CENTERLINE.

BEGINNING AT A POINT ON THE WEST LINE OF THE NW 1/4 NW 1/4 OF SECTION 7, T7N, R80W, 6th P.M., WHICH BEARS S00°03’08”E 1174.18’ FROM THE NORTHWEST CORNER OF SAID SECTION 7, THENCE S60°24’29”E 41.58’; THENCE S72°40’43”E 102.64’; THENCE S69°17’14”E 100.58’; THENCE S69°52’35”E 102.04’; THENCE S69°05’44”E 118.60’; THENCE S70°12’54”E 123.55’; THENCE S68°25’09”E 111.86’; THENCE S68°50’10”E 108.16’; THENCE S70°03’50”E 40.67’; THENCE S68°40’28”E 546.89’; THENCE S69°28’46”E 85.14’; THENCE S75°40’42”E 131.04’; THENCE S76°07’14”E 120.81’; THENCE S76°28’38”E 124.60’; THENCE S76°53’48”E 116.30’; THENCE S78°17’57”E 223.41’; THENCE S74°37’19”E 144.59’; THENCE S75°35’22”E 127.42’; THENCE S79°01’33”E 164.04’; THENCE S88°25’01”E 70.48’; THENCE N87°51’06”E 96.24’; THENCE N88°14’00”E 142.97’; THENCE N83°35’33”E 144.32’ TO A POINT IN THE SW 1/4 NE 1/4 OF SAID SECTION 7, WHICH BEARS S14°24’45”E 1927.74’ FROM THE NORTH 1/4 CORNER OF SAID SECTION 7. THE SIDE LINES OF SAID DESCRIBED RIGHT-OF-WAY BEING SHORTENED OR ELONGATED TO MEET THE GRANTOR’S PROPERTY LINES. BASIS OF BEARINGS IS A G.P.S. OBSERVATION. CONTAINS 2.127 ACRES MORE OR LESS.

LINE TABLE		
LINE	DIRECTION	LENGTH
L8	S60°24’29”E	41.58’
L9	S72°40’43”E	102.64’
L10	S69°17’14”E	100.58’
L11	S69°52’35”E	102.04’
L12	S69°05’44”E	118.60’
L13	S70°12’54”E	123.55’
L14	S68°25’09”E	111.86’
L15	S68°50’10”E	108.16’
L16	S70°03’50”E	40.67’
L17	S68°40’28”E	546.89’
L18	S69°28’46”E	85.14’
L19	S75°40’42”E	131.04’
L20	S76°07’14”E	120.81’
L21	S76°28’38”E	124.60’
L22	S76°53’48”E	116.30’
L23	S78°17’57”E	223.41’
L24	S74°37’19”E	144.59’
L25	S75°35’22”E	127.42’
L26	S79°01’33”E	164.04’
L27	S88°25’01”E	70.48’
L28	N87°51’06”E	96.24’
L29	N88°14’00”E	142.97’
L30	N83°35’33”E	144.32’
L31	N84°36’37”E	425.31’

CERTIFICATE

THIS IS TO CERTIFY THAT THE ABOVE PLAT WAS PREPARED FROM FIELD NOTES OF ACTUAL SURVEYS MADE BY ME OR UNDER MY SUPERVISION AND THAT THE SAME ARE TRUE AND CORRECT TO THE BEST OF MY KNOWLEDGE AND BELIEF.



REGISTERED LAND SURVEYOR
REGISTRATION NO. 28285
STATE OF COLORADO

NOTES:
• Basis of bearings is a G.P.S. observation.



SandRidge Exploration & Production, LLC

HEBRON 12 ANNEX PAD PIPELINE
SECTION 7, T7N, R80W, 6th P.M.
JACKSON COUNTY, COLORADO

SURVEYED BY	J.C.	10-07-16	SCALE
DRAWN BY	S.O.	10-11-16	N/A
PIPELINE R-O-W			



UELS, LLC
Corporate Office * 85 South 200 East
Vernal, UT 84078 * (435) 789-1017