

**LEGEND**  
 FOUND MONUMENT O  
 PROPOSED SURFACE HOLE LOCATION \*  
 PROPOSED BOTTOM HOLE LOCATION X

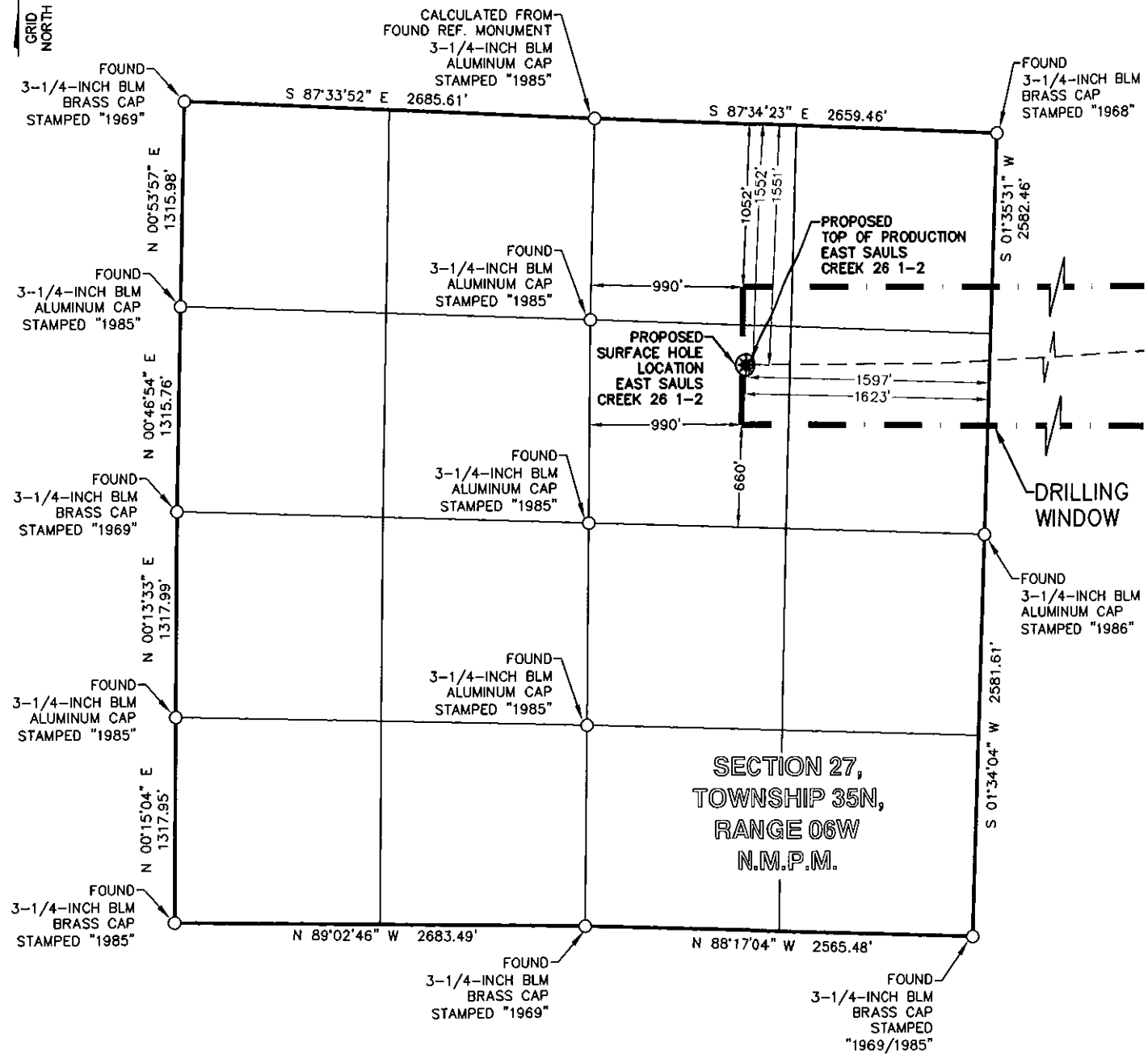

**SURVEY NOTES**

1. SEE SHEET 3 OF 3 FOR COORDINATE TABLE, SURVEY NOTES, AND SURVEYOR'S CERTIFICATE.

DRAWN BY CFW/RLM	CHECKED BY RLT	SCALE 1"=1000'	DATE 11/18/2016	SHEET 1 OF 3	REVISION
---------------------	-------------------	-------------------	--------------------	-----------------	----------

BP AMERICA  
PRODUCTION COMPANY  
US LOWER 48 ONSHORE

WELL LOCATION PLAT

**EAST SAULS CREEK 26 1-2**  
 PART OF  
 SECTION 26 AND SECTION 27, TOWNSHIP 35N,  
 RANGE 06W, N.M.P.M.  
 LA PLATA COUNTY, COLORADO

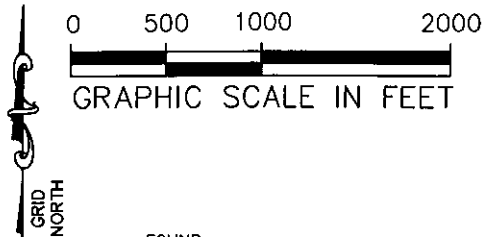

**LEGEND**  
FOUND MONUMENT O  
PROPOSED SURFACE HOLE LOCATION \*  
PROPOSED BOTTOM HOLE LOCATION X

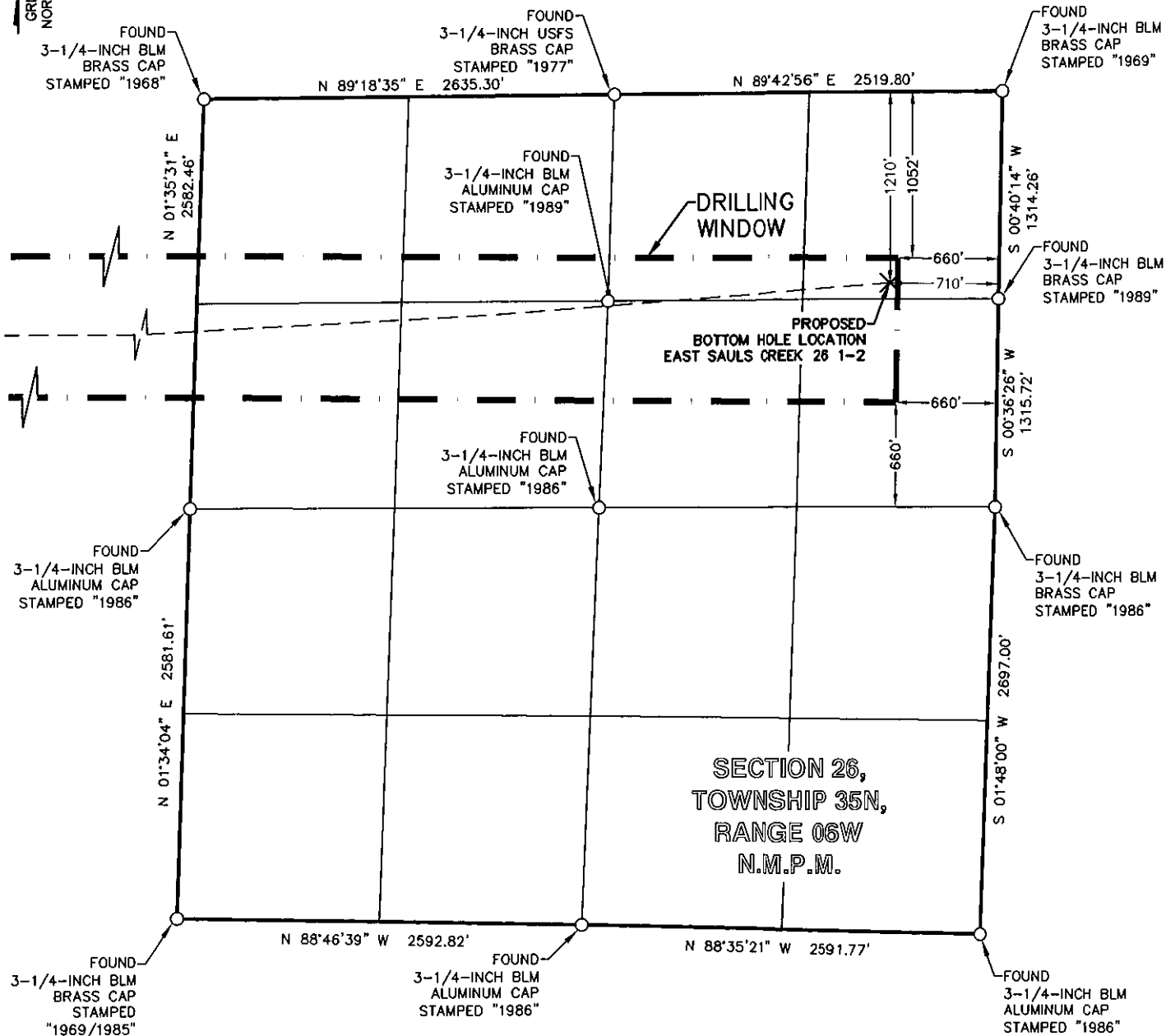



BP AMERICA  
PRODUCTION COMPANY  
US LOWER 48 ONSHORE

WELL LOCATION PLAT

EAST SAULS CREEK 26 1-2  
PART OF  
SECTION 26 AND SECTION 27, TOWNSHIP 35N,  
RANGE 06W, N.M.P.M.  
LA PLATA COUNTY, COLORADO

DRAWN BY CFW/RLM	CHECKED BY RLT	SCALE 1"=1000'	DATE 11/18/2016	SHEET 2 OF 3	REVISION
---------------------	-------------------	-------------------	--------------------	-----------------	----------

EAST SAULS CREEK 26 1-2 WELLBORE DISTANCES	
SHL TO TOP	26'
TOP TO BHL	6,080'

EAST SAULS CREEK 26 1-2	CSZ NAD'83	NAD'83	TIES	SEC / TWP / RNG	ELEVATION
PROPOSED SURFACE HOLE LOCATION (SHL)	N (Y) = 1,227,806.45' E (X) = 2,414,712.24'	LAT. = 37.27499334°N LON. = 107.51162444°W	FNL = 1552' FEL = 1623'	SEC 27, TWP 35N, RNG 06W	EXISTING GROUND 7340.04'
PROPOSED TOP OF PRODUCTION (TOP)	N (Y) = 1,227,806.45' E (X) = 2,414,737.90'	LAT. = 37.27499486°N LON. = 107.51153627°W	FNL = 1551' FEL = 1597'	SEC 27, TWP 35N, RNG 06W	PROPOSED GRADE 7340.23'
PROPOSED BOTTOM HOLE LOCATION (BHL)	N (Y) = 1,228,119.47' E (X) = 2,420,807.58'	LAT. = 37.27621142°N LON. = 107.49070416°W	FNL = 1210' FEL = 710'	SEC 26, TWP 35N, RNG 06W	

## SURVEY NOTES

1. BEARING BASIS FOR THIS SURVEY IS BASED ON THE NORTH AMERICAN DATUM OF 1983, COLORADO STATE PLANE COORDINATE SYSTEM, COLORADO SOUTH, ZONE 0503.
2. ELEVATION BASIS FOR THIS SURVEY IS BASED ON THE NORTH AMERICAN VERTICAL DATUM OF 1988 (GEOID12A).
3. SURVEYED IN THE FIELD ON 10/10/2016.
4. BEARINGS AND DISTANCE SHOWN ARE MEASURED IN THE FIELD UNLESS OTHERWISE NOTED.
5. ALL MEASURED DISTANCES SHOWN ARE GRID USING A COMBINED SCALE FACTOR 0.99964480.
6. GPS INSTRUMENT OPERATOR: KENNETH E. REA
7. GPS PDOP VALUE: 2.1

## SURVEYOR'S CERTIFICATE

I, ROBERT L. TRUDEAUX, A PROFESSIONAL LAND SURVEYOR IN THE STATE OF COLORADO, DO HEREBY CERTIFY THAT THIS PLAT WAS PREPARED FROM AN ACTUAL SURVEY PERFORMED BY ME OR UNDER MY DIRECT RESPONSIBILITY, SUPERVISION AND CHECKING, AND IS TRUE AND CORRECT TO THE BEST OF MY KNOWLEDGE AND BELIEF BASED ON THE STANDARDS OF CARE OF PROFESSIONAL LAND SURVEYORS PRACTICING IN THE STATE OF COLORADO. THIS DOES NOT REPRESENT A LAND SURVEY PLAT, IMPROVEMENT SURVEY PLAT, OR MONUMENTED LAND SURVEY AS DEFINED BY COLORADO REVISED STATUTES 38-51-102 AND CANNOT BE RELIED UPON TO DETERMINE OWNERSHIP. THIS SURVEY IS NOT A GUARANTY OR WARRANTY, EITHER EXPRESSED OR IMPLIED.

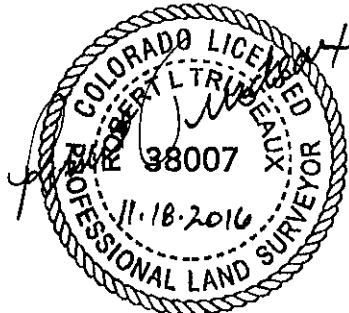

	BP AMERICA PRODUCTION COMPANY US LOWER 48 ONSHORE
	WELL LOCATION PLAT
EAST SAULS CREEK 26 1-2 PART OF SECTION 26 AND SECTION 27, TOWNSHIP 35N, RANGE 06W, N.M.P.M. LA PLATA COUNTY, COLORADO	

DRAWN BY CFW/RLM	CHECKED BY RLT	SCALE N/A	DATE 11/18/2016	SHEET 3 OF 3	REVISION
---------------------	-------------------	--------------	--------------------	-----------------	----------