



Lat40°, Inc. 6250 W. 10th Street, Unit 2, Greeley, CO 970-515-5294

NOTIFICATION ZONE DRAWING

CHERRY KNOLLS WEST PAD

SECTION: 33
TOWNSHIP: 1N
RANGE: 65W
6TH. P.M.
WELD COUNTY, CO

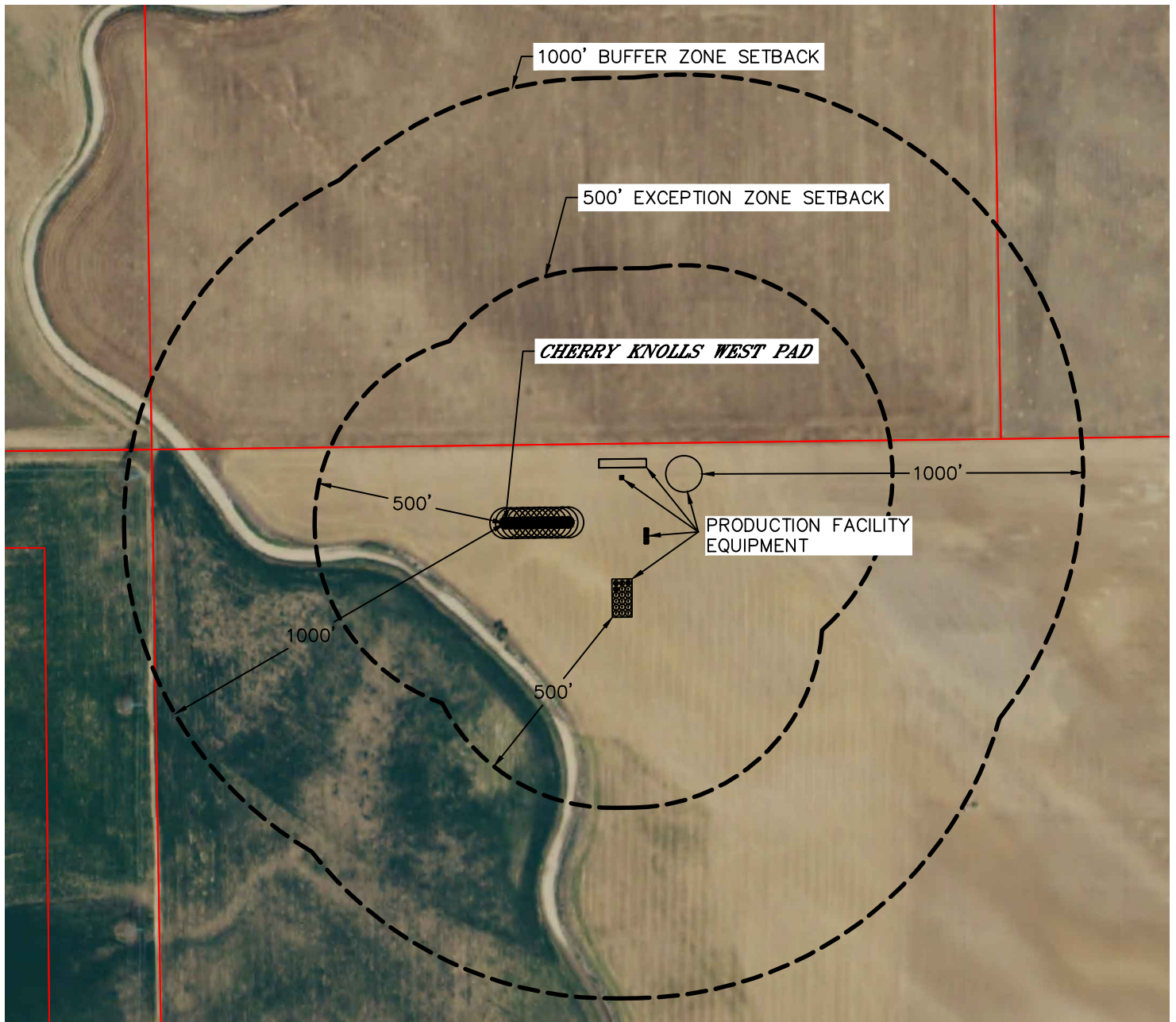

EXCEPTION ZONE:

NO EXISTING BUILDING UNITS WITHIN EXCEPTION ZONE

BUFFER ZONE:

NO EXISTING BUILDING UNITS WITHIN BUFFER ZONE

LEGEND

- PROPERTY LINE
- BUILDING
- BUILDING UNIT

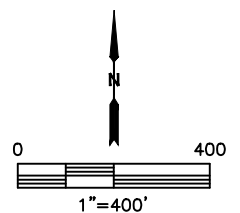

DATE: 11/22/2016
PROJECT#: 2015117