

HYDROLOGY MAP

MOORE UPRC H 13-2 PRODUCTION FACILITY

SECTION: 13
TOWNSHIP: 3N
RANGE: 65W

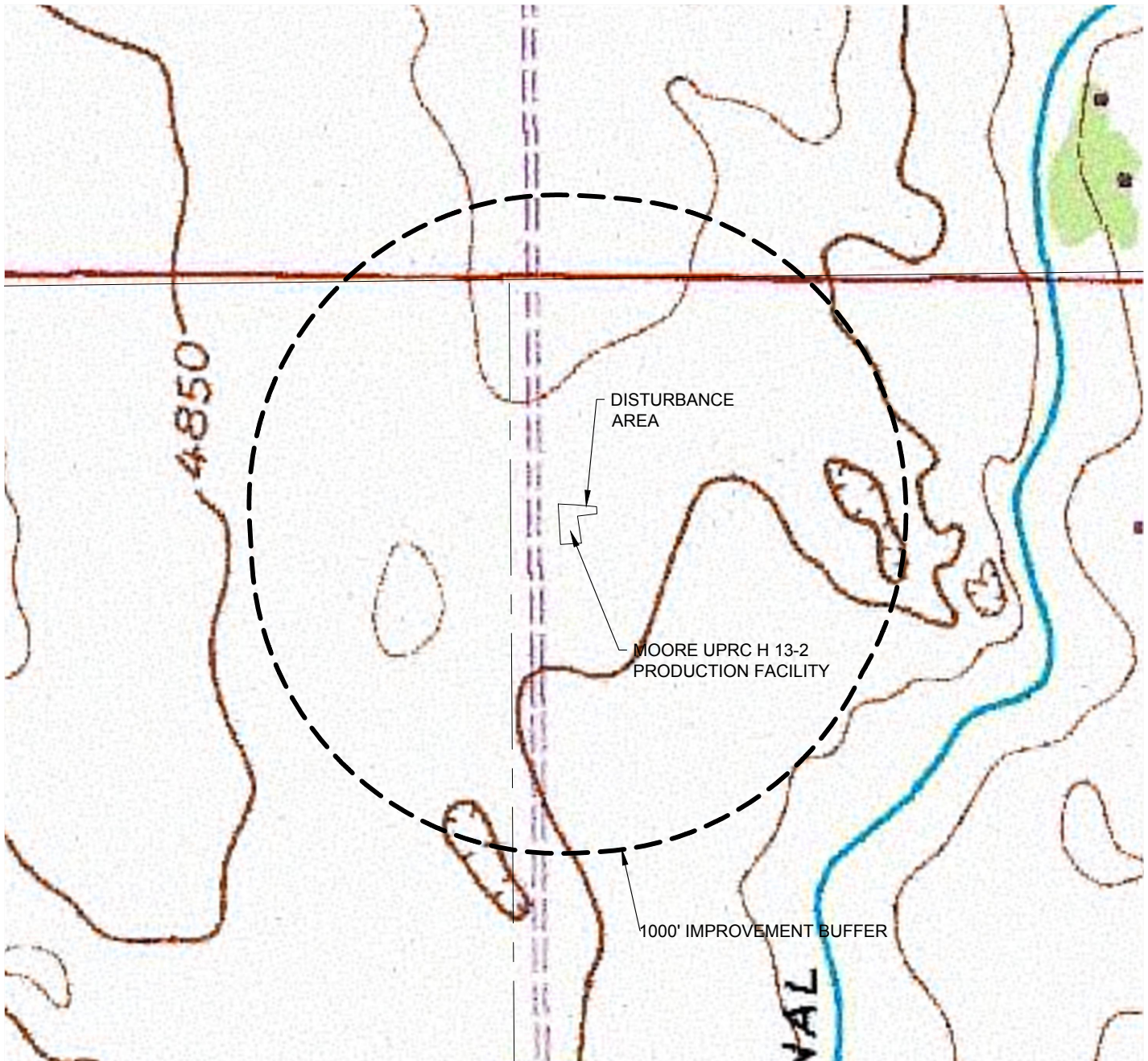

(MEASURED FROM THE EDGE OF THE DISTURBANCE AREA)

THERE ARE NO SURFACE WATERS WITHIN A 1000' RADIUS OF THE DISTURBANCE AREA OF THE PROPOSED OIL AND GAS LOCATION

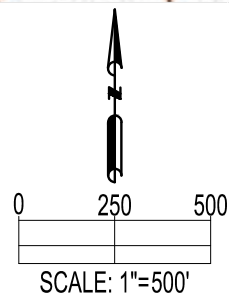

FIELD DATE: 10-25-16
DRAWING DATE: 11-01-16
DRAWN BY: MDC
CHECKED BY: CSG

DISCLAIMER:
THIS PLOT DOES NOT REPRESENT A MONUMENTED LAND SURVEY AND SHOULD NOT BE RELIED UPON TO DETERMINE BOUNDARY LINES, PROPERTY OWNERSHIP OR OTHER PROPERTY INTERESTS. PARCEL LINES, IF DEPICTED HAVE NOT BEEN FIELD VERIFIED AND MAY BE BASED UPON PUBLICLY AVAILABLE DATA THAT ALSO HAS NOT BEEN INDEPENDENTLY VERIFIED.

DATA SOURCE:

TOPO MAP: USGS

PUBLICLY AVAILABLE DATA SOURCES HAVE NOT BEEN INDEPENDENTLY VERIFIED BY PFS.