



Lat40°, Inc. 6250 W. 10th Street, Unit 2, Greeley, CO 970-515-5294

# PROPOSED SCALED FACILITY DRAWING

JOHNSON 6N64W16D PAD

SECTION: 16  
TOWNSHIP: 6N  
RANGE: 64W  
6TH. P.M.  
WELD COUNTY, CO

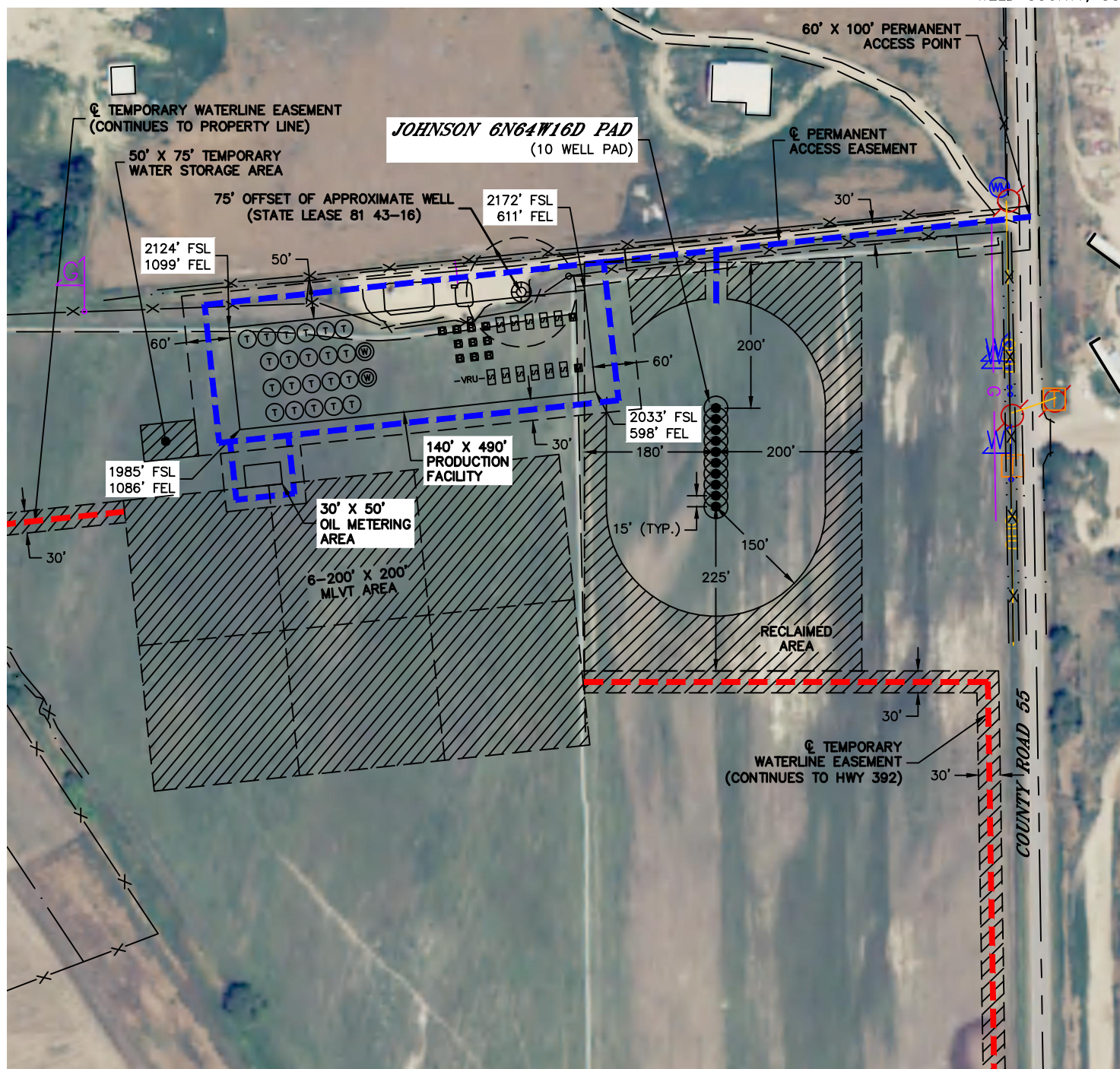

## LEGEND

- PROPOSED WELL HEAD
- TANK BATTERY
- WATER VAULT
- SEPARATOR
- ECD
- METER
- VRU-

**TOTAL DISTURBED AREA OF LOCATION: ±16.0 ACRES**  
**TOTAL SIZE OF LOCATION AFTER RECLAMATION: ±6.4 ACRES**

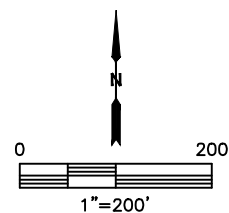

DATE: 11/17/2016  
PROJECT#: 2016026