

Location Multi Well Plan

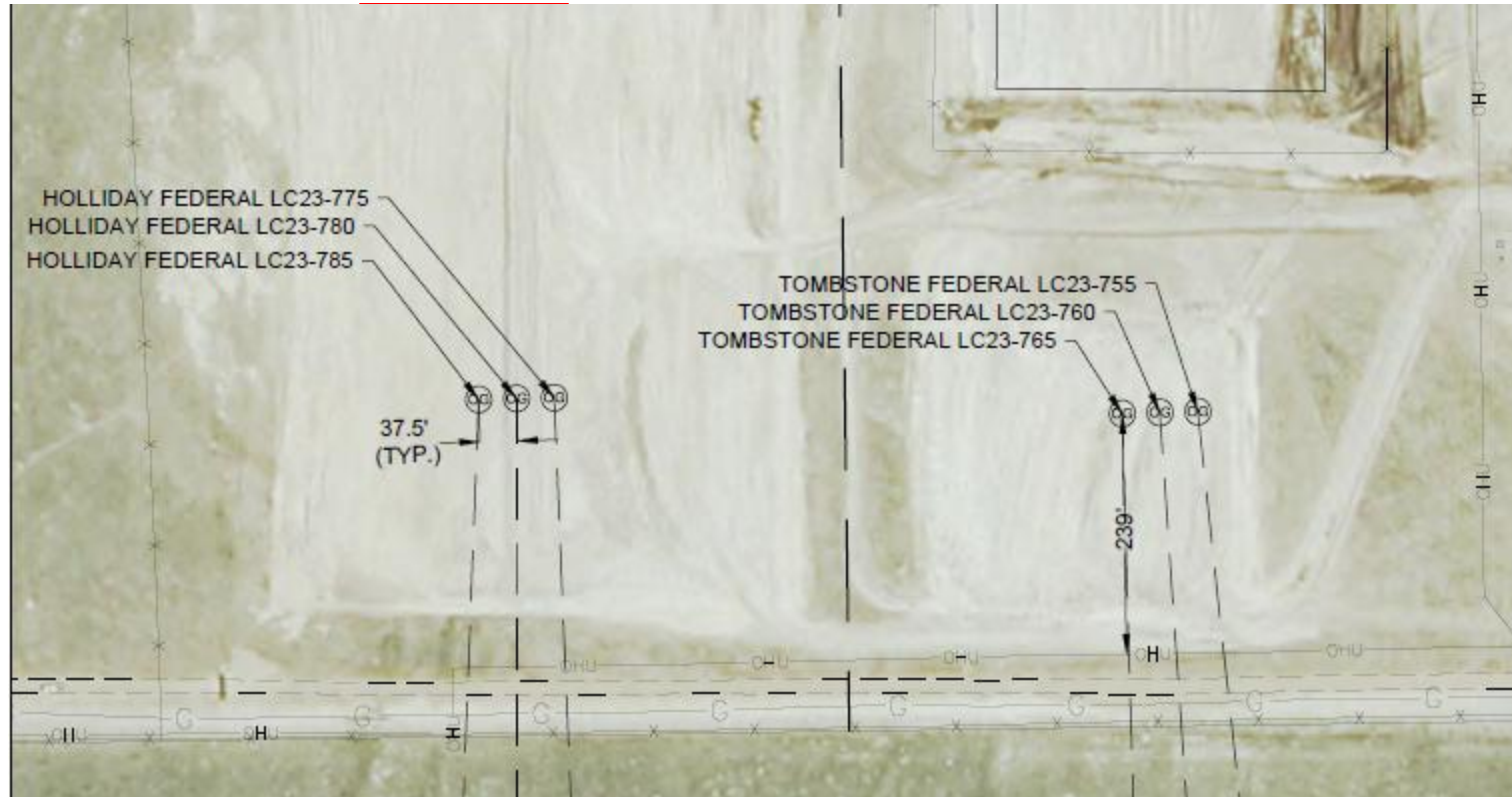

Photo taken from the Location file illustrating multi well plan design. The following photos will make reference as to which location the photo was taken from.

Construction and Stormwater Inspection

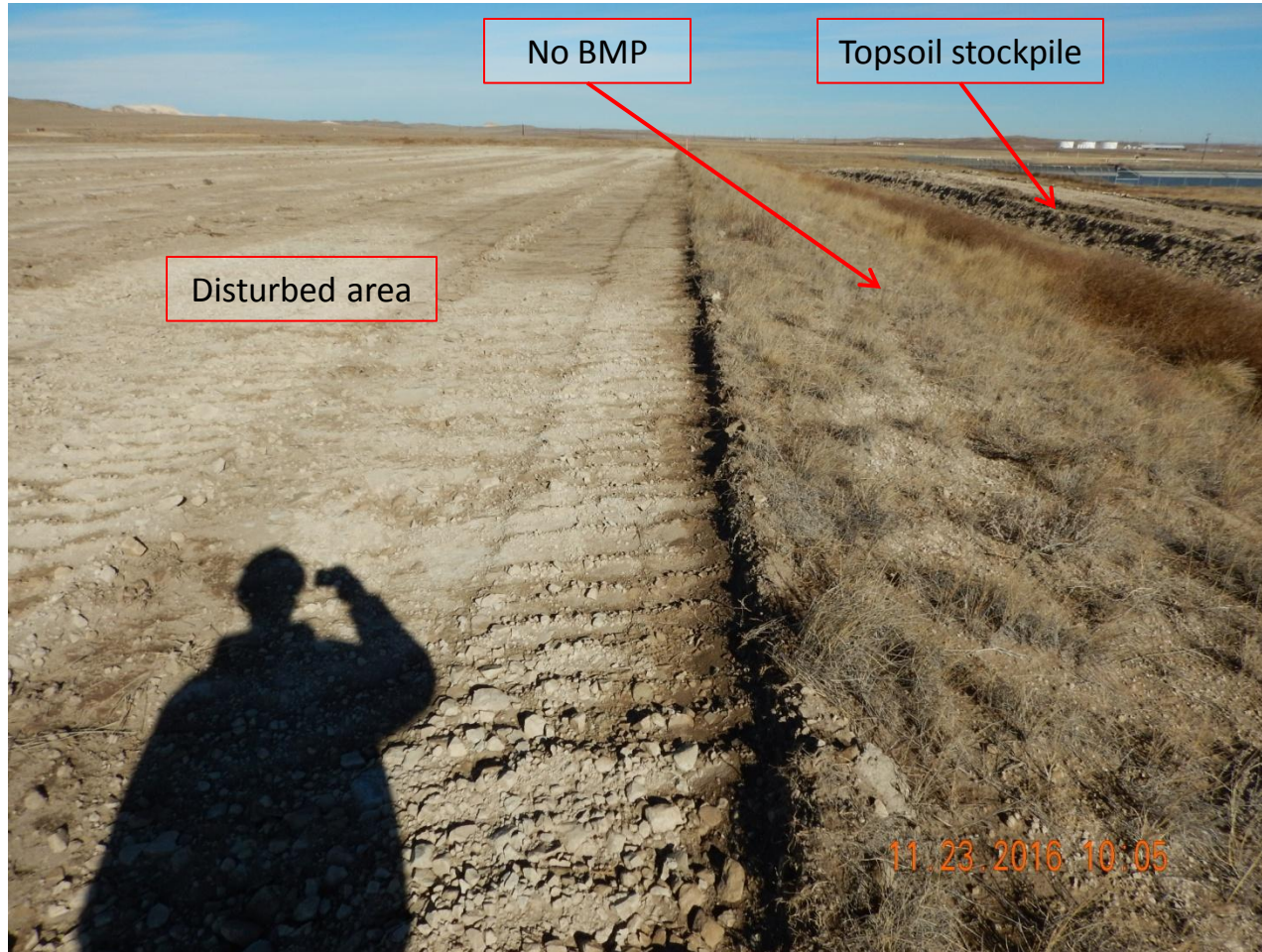

Photo 1. Photo taken from the eastern Holliday pad, facing North. No BMPs. Stormwater and erosion control BMPs need to be installed prior to the start of construction.

Construction and Stormwater Inspection



Photo 2. Photo taken from the previous location, facing East, towards the southern Tombstone pad. After making a previous call to the operator regarding a location ~ ¼ mile to the west that did not have stormwater and erosion control BMPs, a BMP was installed during this inspection.

Construction and Stormwater Inspection

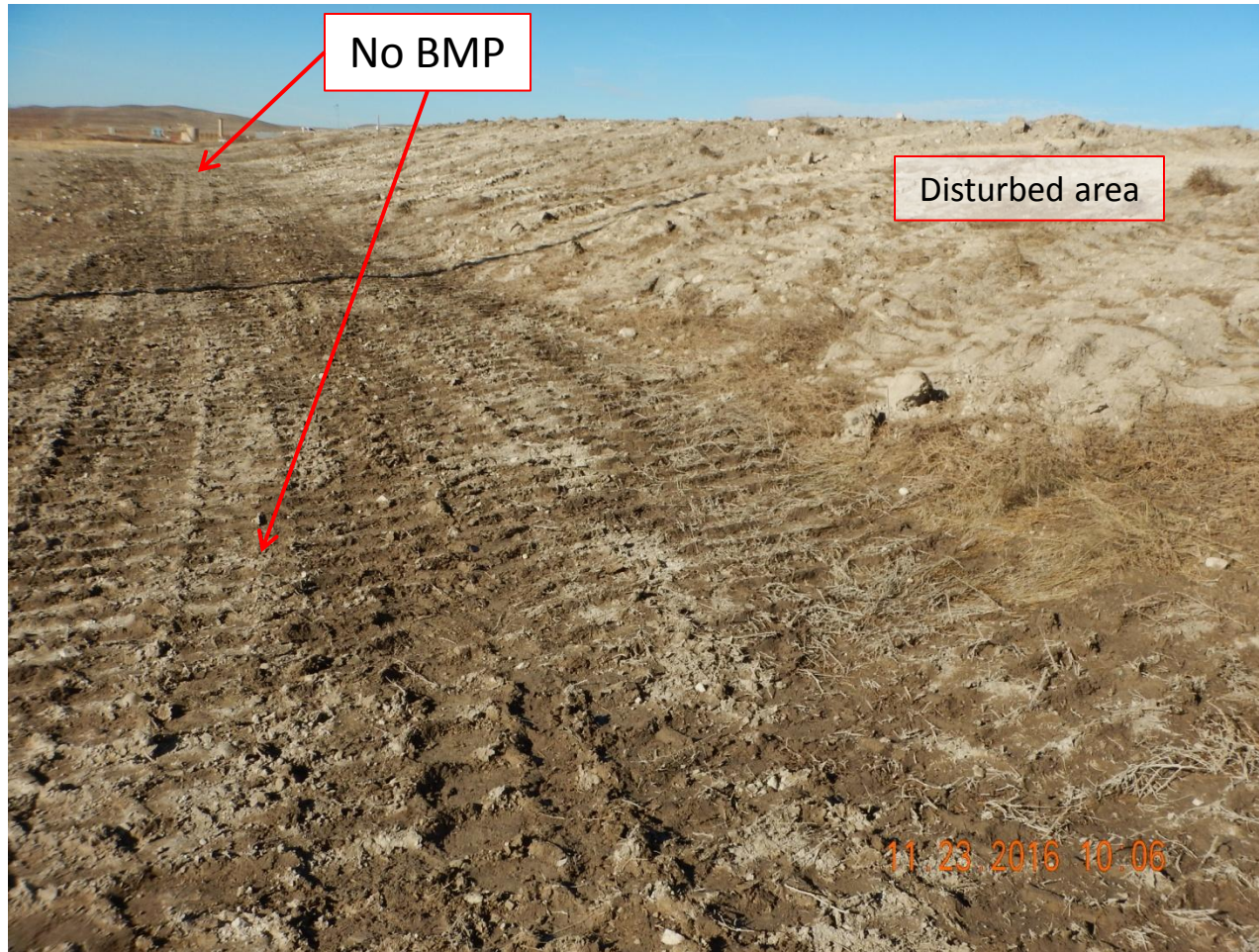

Photo 3. Photo taken from the southern Holliday pad, facing West. No BMPs. Stormwater and erosion control BMPs need to be installed prior to the start of construction.

Construction and Stormwater Inspection

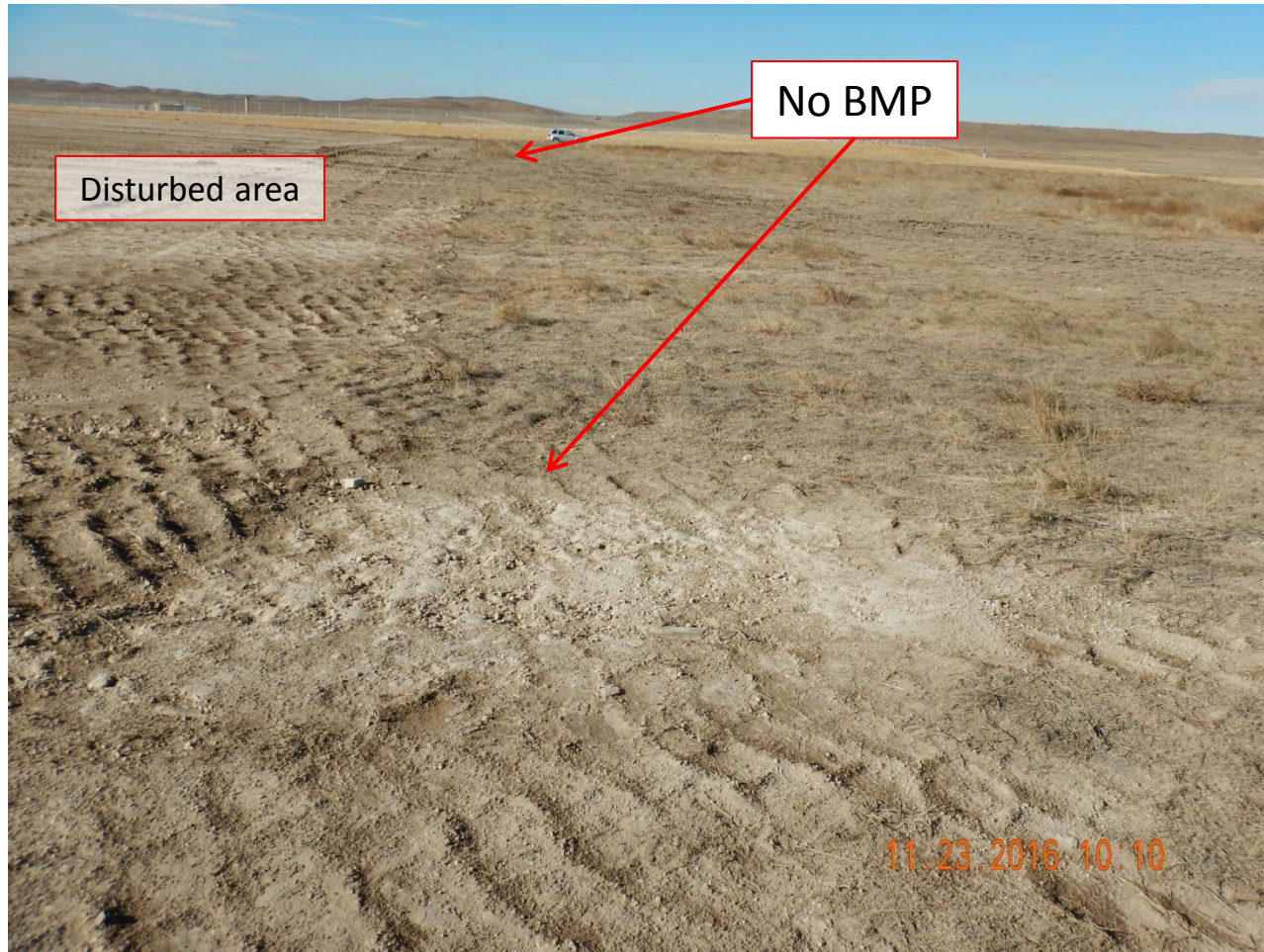

Photo 4. Photo taken from the northern Holliday pad, facing West. No BMPs. Stormwater and erosion control BMPs need to be installed prior to the start of construction.

Construction and Stormwater Inspection



Photo 5. Photo taken from the southeast Tombstone pad, facing West. Surface roughening BMP, which is a temporary BMP, was installed during this inspection.

Construction and Stormwater Inspection



Photo 6. Photo taken from the southeast Tombstone pad, facing North. Surface roughening BMP, which is a temporary BMP, was installed during this inspection.