

**Well Name: BASHOR STATE AA16-14**

VERTICAL - ORIGINAL HOLE, 11/30/2016 1:45:47 PM

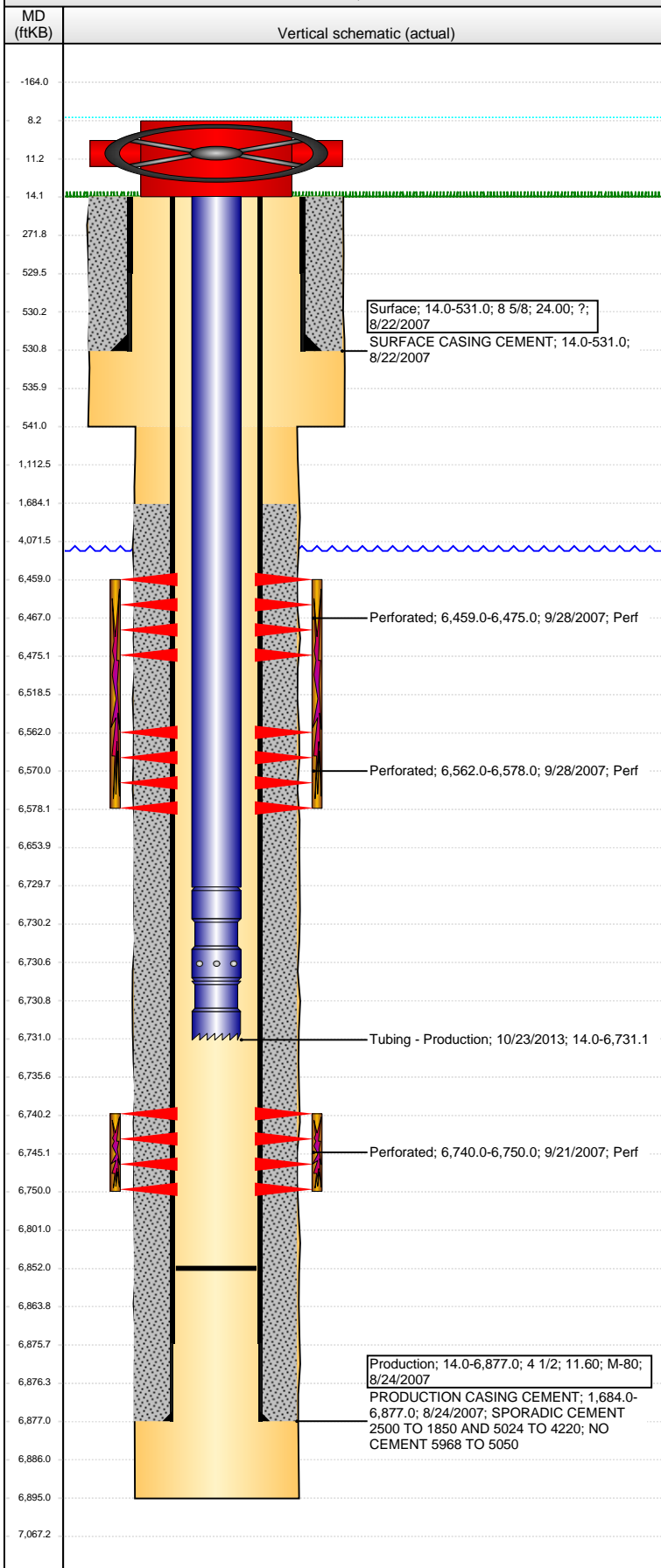

## Well Header

API 05-123-26115	Business Unit DJ BASIN	District 15	Well Config VERTICAL
Original KB Elevation (ft) 4,692	KB - GL / MSL (ftKB) 14.00	Spud Date 8/21/2007	P & A Date
Comment			

## Directions To Well

WCR 68 & 63, EAST 1.4 MILE, NORTH INTO

## Congressional Location

Quarter 3 SE	Quarter 4 SW	Section 16	Township 6 N	Twship N/S Dir N	Range 63 W	Range E/W Dir W
-----------------	-----------------	---------------	-----------------	---------------------	---------------	--------------------

## Bottom Hole Location

North-South Distance (ft)	From N or S Line	East-West Distance (ft)	From E or W Line
---------------------------	------------------	-------------------------	------------------

## Plug Back Total Depths

Date	Depth (ftKB)	Method	Com
8/24/2007	6,861.0	CASING TALLY	FLOAT SHOE ON CASING TALLY
9/14/2007	6,851.0	TAG	DEPTH LOGGER ON CBL
1/23/2008	6,577.0	TAG	TAGGED CIPF
3/19/2013	6,852.0	TAG	

## Wellbore Sections

Section Des	Size (in)	Act Top, MD (ftKB)	Act Btm, MD (ftKB)
SURFACE	12 1/4	14	541
PRODUCTION	7 7/8	541	6,895

## Zone Statuses

Zone Name	Status Date	Status	Fluid Type	Job	Prod Method
CODELL	10/25/2007	PR		DRILLING/CO...	
NIOBRARA	10/25/2007	PR		DRILLING/CO...	

## Casing Strings

### Surface, 531.0ftKB

Casing Description	Run Date	OD (in)	Wt/Len (l...)	Grade	Top, MD (ft...)	MD (ftKB)
Surface	8/22/2007	8 5/8	24.00	?	14.0	531.0

### Production, 6,877.0ftKB

Casing Description	Run Date	OD (in)	Wt/Len (l...)	Grade	Top, MD (ft...)	MD (ftKB)
Production	8/24/2007	4 1/2	11.60	M-80	14.0	6,877.0

## Cement

Description	Top Depth (ftKB)	Bottom Depth (ftKB)
SURFACE CASING CEMENT	14.0	531.0
Description	Top Depth (ftKB)	Bottom Depth (ftKB)
PRODUCTION CASING CEMENT	1,684.0	6,877.0

## Tubing Strings

Tubing Description	Run Date	String...	ID (in)	Wt (lb/ft)	Grade	Len (ft)	Set De...
Tubing - Production	3/20/2013	2 3/8	1.995	4.70	J-55	5,772.76	5,786.6
Tubing Description	Run Date	String...	ID (in)	Wt (lb/ft)	Grade	Len (ft)	Set De...
Tubing - Production	10/23/2013	2 3/8	1.995	4.70	J-55	6,717.12	6,731.0

## Tubing Components

Item Des	OD (in)	Wt (lb/ft)	Grade	Jts	Len (ft)	Btm (ftKB)	Btm (TVD) (ftKB)
Tubing	2 3/8	4.70	J-55	217	6,715.52	6,729.5	
Pump Seating Nipple	2 3/8	1.10		1	1.20	6,730.7	6,730.6
Notched collar	2 3/8			1	0.40	6,731.1	6,731.0

## Perforation Data

Zone	Bnch/St g	Entered Shot Total	Top (ftKB)	Btm (ftKB)	Date
NIOBRARA, ORIGINAL HOLE	A	64	6,459.00	6,475.00	9/28/2007
NIOBRARA, ORIGINAL HOLE	B	64	6,562.00	6,578.00	9/28/2007
CODELL, ORIGINAL HOLE		40	6,740.00	6,750.00	9/21/2007

## Stimulations & Treatments

Date	Zone	Primary Job Type
9/28/2007	CODELL, ORIGINAL HOLE	DRILLING/COMPLETION - ORIGINAL
Technical Result		Tech Result Details
		Tech Result Note

Comment

**Well Name: BASHOR STATE AA16-14**

VERTICAL - ORIGINAL HOLE, 11/30/2016 1:45:50 PM

## Stimulations & Treatments

Date 9/28/2007	Zone NIOBRARA, ORIGINAL HOLE	Primary Job Type DRILLING/COMPLETION - ORIGINAL
Technical Result	Tech Result Details	Tech Result Note

Comment

## Other In Hole

Run Date	Des	OD (in)	Top (ftKB)	Btm (ftKB)

## Logs

Date	Type	Top, MD (ftKB)	Btm, MD (ftKB)
8/24/2007	INDUCTION	531.0	6,887.0
10/18/2012	GYRO	14.0	6,700.0

