

# LAUNER 26-M PAD LEASE DRAWING

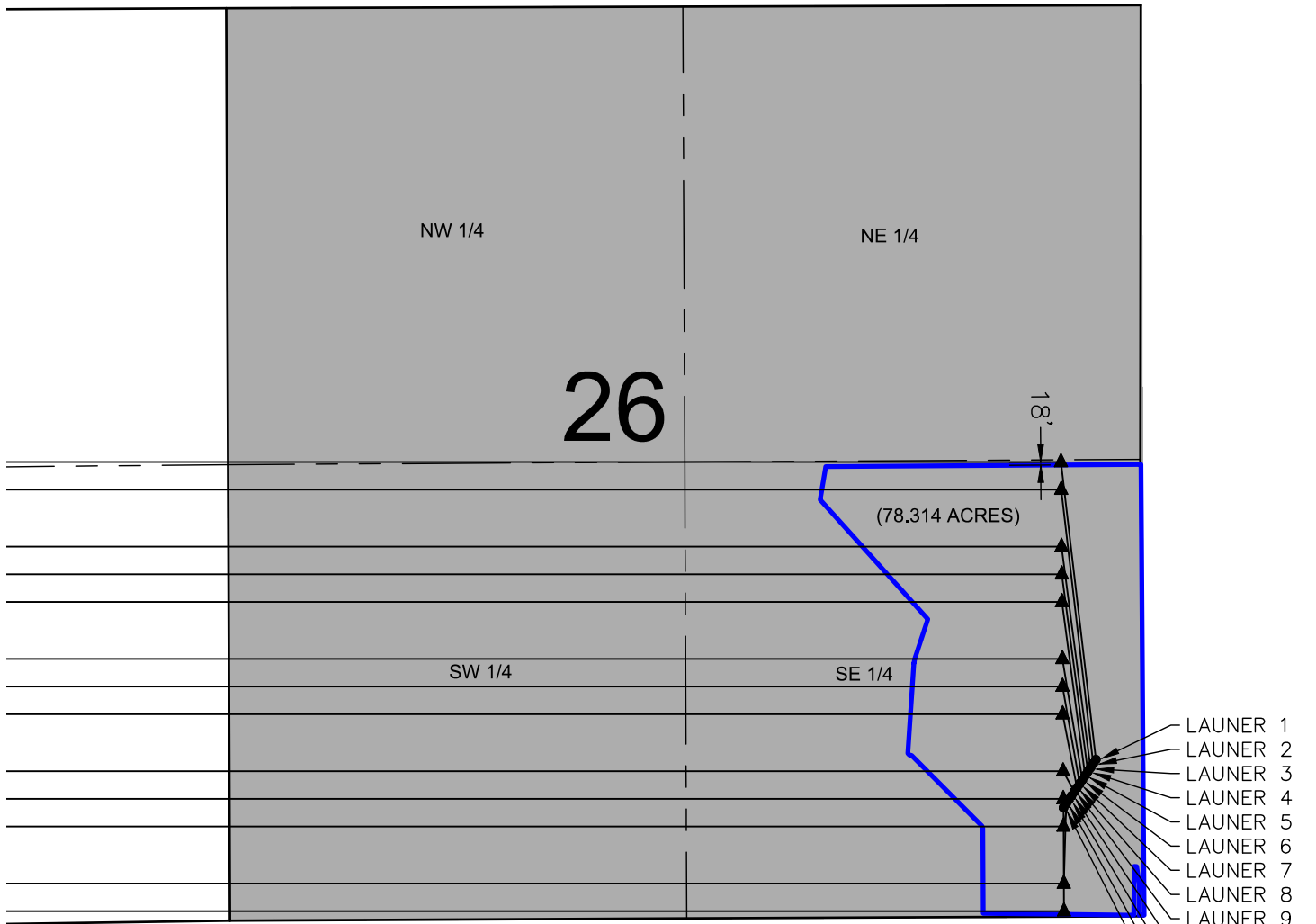

## NOTES:

- LAUNER 1 TO BE AT 907' FSL & 270' FEL.  
BOTTOM HOLE AT 2614' FNL & 2562' FEL, SEC. 27.
- LAUNER 2 TO BE AT 884' FSL & 285' FEL.  
BOTTOM HOLE AT 2534' FSL & 2562' FEL, SEC. 27.
- LAUNER 3 TO BE AT 861' FSL & 301' FEL.  
BOTTOM HOLE AT 2204' FSL & 2561' FEL, SEC. 27.
- LAUNER 4 TO BE AT 838' FSL & 317' FEL.  
BOTTOM HOLE AT 2044' FSL & 2561' FEL, SEC. 27.
- LAUNER 5 TO BE AT 815' FSL & 333' FEL.  
BOTTOM HOLE AT 1884' FSL & 2561' FEL, SEC. 27.
- LAUNER 6 TO BE AT 792' FSL & 349' FEL.  
BOTTOM HOLE AT 1554' FSL & 2561' FEL, SEC. 27.
- LAUNER 7 TO BE AT 769' FSL & 364' FEL.  
BOTTOM HOLE AT 1394' FSL & 2561' FEL, SEC. 27.
- LAUNER 8 TO BE AT 745' FSL & 380' FEL.  
BOTTOM HOLE AT 1234' FSL & 2561' FEL, SEC. 27.
- LAUNER 9 TO BE AT 722' FSL & 396' FEL.  
BOTTOM HOLE AT 904' FSL & 2561' FEL, SEC. 27.
- LAUNER 10 TO BE AT 669' FSL & 412' FEL.  
BOTTOM HOLE AT 744' FSL & 2560' FEL, SEC. 27.
- LAUNER 11 TO BE AT 676' FSL & 428' FEL.  
BOTTOM HOLE AT 584' FSL & 2560' FEL, SEC. 27.
- LAUNER 12 TO BE AT 653' FSL & 443' FEL.  
BOTTOM HOLE AT 254' FSL & 2560' FEL, SEC. 27.
- LAUNER 13 TO BE AT 630' FSL & 459' FEL.  
BOTTOM HOLE AT 94' FSL & 2560' FEL, SEC. 27.

DISCLAIMER:  
THIS PLOT DOES NOT REPRESENT A MONUMENTED LAND SURVEY AND SHOULD NOT BE  
RELIED UPON TO DETERMINE BOUNDARY LINES, PROPERTY OWNERSHIP OR OTHER  
PROPERTY INTERESTS. PARCEL LINES, IF DEPICTED HAVE NOT BEEN FIELD VERIFIED AND  
MAY BE BASED UPON PUBLICLY AVAILABLE DATA THAT ALSO HAS NOT BEEN  
INDEPENDENTLY VERIFIED.

PREPARED BY:



FIELD DATE:  
08-29-14

DRAWING DATE:  
11-09-16

BY:  
IJM

CHECKED BY:  
CSG

SITE NAME:

LAUNER 26-M PAD

SURFACE LOCATION:

SE 1/4 SE 1/4 SEC. 26, T7N, R67W, 6TH P.M.

WELD COUNTY, COLORADO

PREPARED FOR:

