

# LOCATION DRAWING

## GABEL 37N-8HZ

### HORIZONTAL MULTI-WELL PAD

NW1/4 NE1/4 SECTION 8, TOWNSHIP 1 NORTH, RANGE 66 WEST, 6TH P.M.

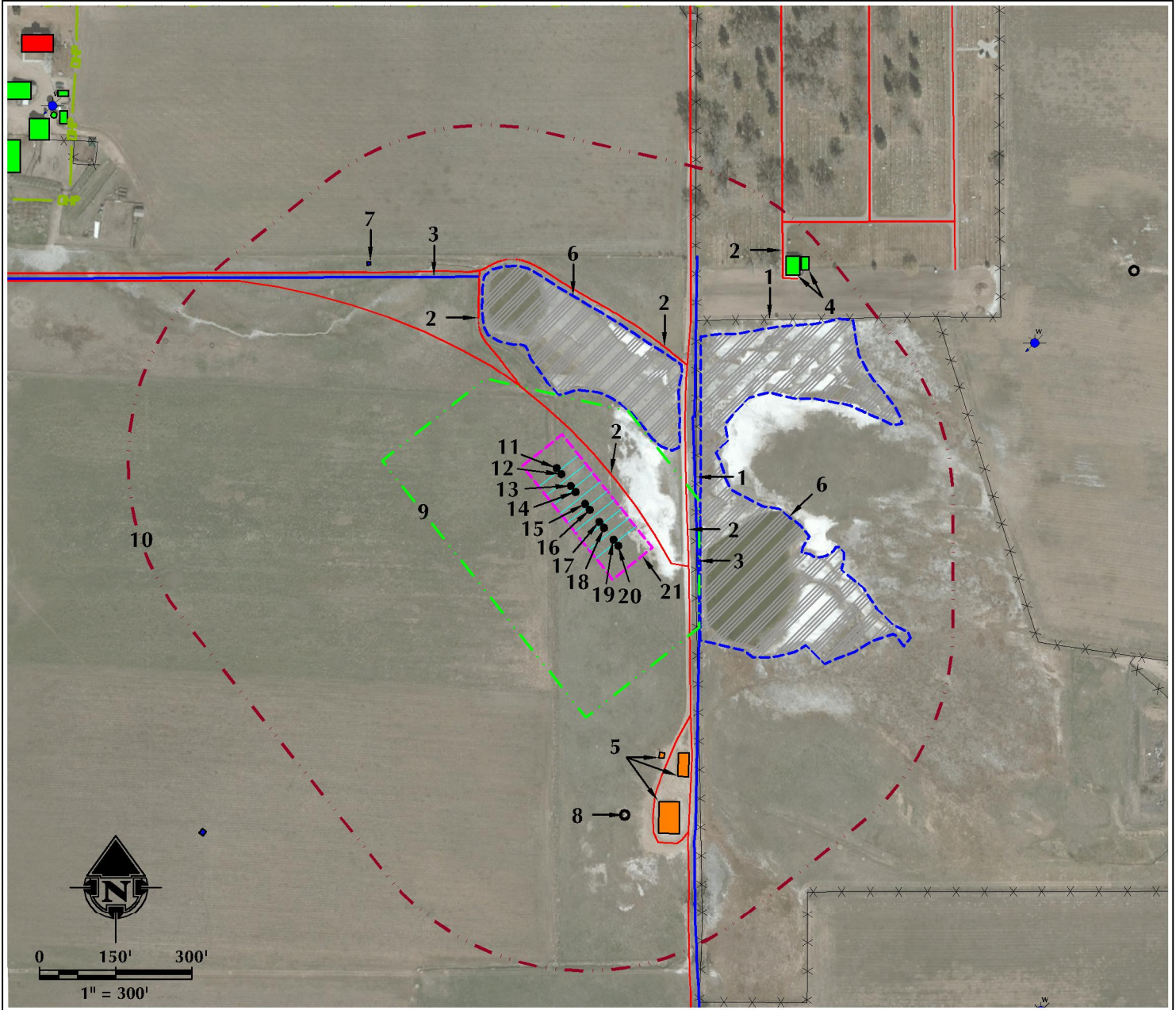

- |   |  |                                   |
|---|--|-----------------------------------|
| 1. EXISTING FENCES ARE $\pm 219'$ E AND $\pm 424'$ NE.  | 7. EXISTING CENTER PIVOT TOWER IS $\pm 633'$ NW.         | 14. PROPOSED WELL: GABEL 27N-5HZ  |
| 2. EXISTING PRIVATE ROADS ARE $\pm 77'$ NE, $\pm 200'$ E, $\pm 266'$ NW, $\pm 340'$ NE AND $\pm 591'$ NE. | 8. EXISTING WELL: ADAM GABEL GAS UNIT 1 IS $\pm 617'$ S. | 15. PROPOSED WELL: GABEL 37N-8HZ  |
| 3. EXISTING DITCHES ARE $\pm 218'$ E AND $\pm 496'$ NW.   | 9. OPERATIONAL DISTURBANCE AREA                          | 16. PROPOSED WELL: GABEL 2C-5HZ   |
| 4. EXISTING BUILDINGS ARE $\pm 601'$ NE AND $\pm 628'$ NE.  | 10. 500' BUFFER  | 17. PROPOSED WELL: GABEL 28N2-5HZ |
| 5. EXISTING FACILITIES ARE $\pm 511'$ S, $\pm 523'$ S AND $\pm 603'$ S.                                   | 11. PROPOSED WELL: GABEL 10E-17HZ                        | 18. PROPOSED WELL: GABEL 36N-8HZ  |
| 6. EXISTING WETLANDS ARE $\pm 185'$ NE AND $\pm 227'$ E.  | 12. PROPOSED WELL: GABEL 27N2-5HZ                        | 19. PROPOSED WELL: GABEL 28N-5HZ  |
|   | 13. PROPOSED WELL: GABEL 37C-8HZ                         | 20. PROPOSED WELL: GABEL 36C-8HZ  |
|   |  | 21. PUMP JACK OPERATIONS AREA     |

#### LEGEND

- |                    |                          |                           |
|--------------------|--------------------------|---------------------------|
| ● EXISTING WELL    | --- 500' BUFFER          | --- OVERHEAD POWER LINE   |
| ● PROPOSED WELL    | --- DISTURBANCE AREA     | ■ EXISTING FACILITY       |
| ● WATER WELL       | --- PUMP JACK AREA       | ■ EXISTING BUILDINGS      |
| --- EXISTING FENCE | --- DITCH/CANAL/DRAINAGE | ■ RESIDENCE/BUILDING UNIT |
| --- PRIVATE ROAD   | ■ CENTER PIVOT TOWER     | ■ WETLANDS                |

#### \* REFERENCE LOCATION \*

ALL MEASUREMENTS ARE MADE FROM  
REFERENCE WELL: GABEL 37N-8HZ  
LAT: 40.070162° LONG: -104.797198° (NAD83)  
EXISTING GROUND ELEVATION = 4939.4'  
WELL FOOTAGES: 1015' FNL & 1546' FEL

SURFACE USE: IRRIGATED CROPLAND

NEAREST BUILDING UNIT:  $\pm 1374'$  NW

PREPARED FOR:

**Kerr-McGee Oil & Gas Onshore L.P.**



**609 CONSULTING, LLC**

LOVELAND OFFICE  
1615 Foxtrail Drive, Suite 204  
Loveland, Colorado 80538  
Phone 970-776-4331

SHERIDAN OFFICE  
1095 Saberton Avenue  
Sheridan, Wyoming 82801  
Phone 307-674-0609

DATE SURVEYED: 6/20/16

DATE: 7/13/16

DRAFTER: CDJ

REVISED:

DATA SOURCES:

- AERIAL COURTESY OF ESRI, INC.  
- WATER WELLS COURTESY OF  
COLORADO DIVISION OF WATER  
RESOURCES