

KERR-MCGEE OIL AND GAS ONSHORE LP

501 N. DIVISION BLVD., PLATEVILLE, CO 80651

July 7, 2016

Larry R. Leinweber
4686 CR 23
Fort Lupton, CO 80621

Re: Request for Exception to Rule 318A-a
Request for Exception to Rule 318A-c

LEINWEBER 36N-11HZ; LEINWEBER 15C-11HZ
LEINWEBER 15N-11HZ; LEINWEBER 37C-11HZ
LEINWEBER 37N-11HZ; LEINWEBER 16N-11HZ
LEINWEBER 16C-11HZ; LEINWEBER 38N-11HZ
Township 1 North, Range 67 West, Section N/2NE/4 ("the Lands")
Weld County, Colorado

Dear Mr. Leinweber:

Kerr-McGee Oil and Gas Onshore LP ("KMG") plans to drill the listed oil and gas wells from the above described surface location from the surface location generally depicted on the attached "Exhibit A" ("Proposed Well Location").

Rule 318A of the Colorado Oil and Gas Commission's Rules and Regulations requires the well be drilled in a square with sides four hundred (400) feet in length, the center of which is the center of any quarter/quarter, or a square with sides eight hundred (800) feet in length, the center of which is the center of any quarter. Rule 318A of the Colorado Oil and Gas Commission's Rules and Regulations also requires any new twinned well be located 50' or less from an existing oil and gas well. KMG will drill the wells at the above described location, but we will need this waiver as this location is more than 50' from the existing well and falls outside the legal drilling window. KMG reserves the right to change any of the well names listed above at its discretion without further notice.

Please waive both of the above referenced requirements showing your approval by signing below. Should you have any questions, please contact our office. Thank you for your consideration.

Respectfully,



Michael T. Kuledge, RPL

Senior Landman

KERR-MCGEE OIL AND GAS ONSHORE LP

I/we waive the above requirement and approve the above described location.

By:  7/11/16
Larry R. Leinweber Date

Exhibit "A"

Exhibit "A" Is Attached hereto and incorporated therein to that 318A waiver dated July 7, 2016 and
executed by Larry Leinweber

Township 1N 67W N/2 NE/4 Section 11, Weld County, CO

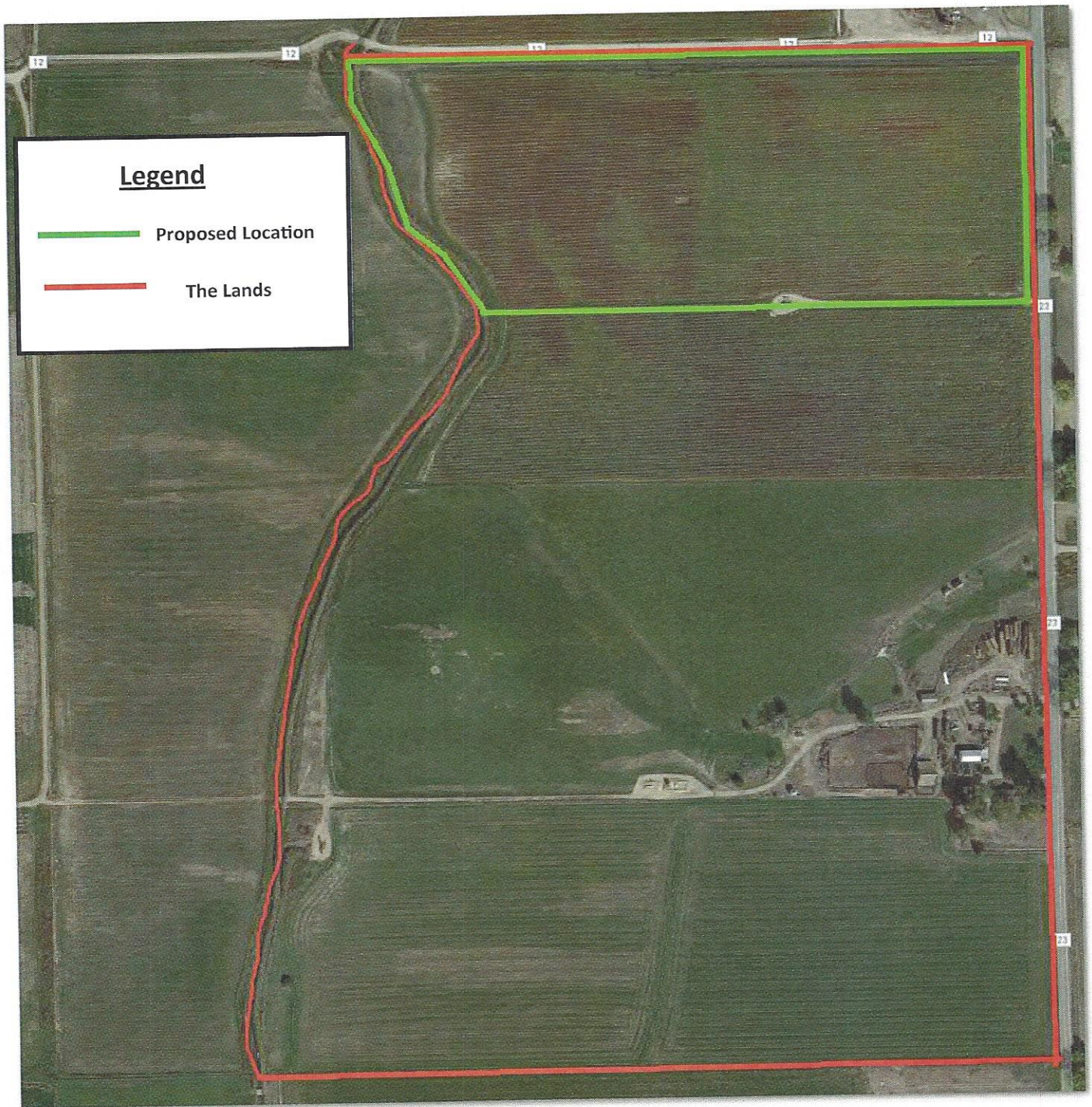

The Proposed Well Location identifies the approximate surface location for the oil and gas wells identified in the associated COGCC Rule 318A waiver, and is not intended to identify or limit KMG's right to locate facilities on the Lands.

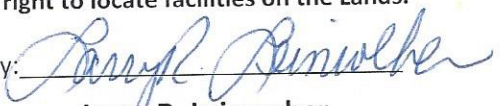
By: 
Larry R. Leinweber