

T2N, R67W

MATCH LINE
SEE SHEET 2

WELL BORE CONTINUES INTO
SECTION 33, T3N, R67W

NW. COR.
SEC. 4, T2N, R67W
FOUND 2 1/2" ALUM. CAP
L.S. NO. 38305

N. 1/4 COR.
SEC. 4, T2N, R67W
FOUND 2 1/2" ALUM. CAP
ILLEGIBLE

NE. COR.
SEC. 4, T2N, R67W
FOUND 2" ALUM. CAP
ILLEGIBLE

N 00°00'11" W 2805.04' (M)

NO. 2

NO. 2

N 00°06'06" E
2816.81' (M)

2590'

N 00°21'23" W 5401' GRID
N 00°02'13" E TRUE
N 08°20'23" W MAGNETIC

2767'

N 00°03'44" E 2797.26' (M)

NO. 1

WHISTON 40N-33HZ
SURFACE LOCATION

NO. 1

1569'

167'

W. 1/4 COR.
SEC. 4, T2N, R67W
FOUND 2 1/2" ALUM. CAP
P.L.S. NO. 23500

N 89°21'08" W
2599.72' (M)

CENTER 1/4 COR.
SEC. 4, T2N, R67W
FOUND 2 1/2" ALUM. CAP
P.L.S. NO. 23500

N 89°19'58" W
2607.85' (M)

E. 1/4 COR.
SEC. 4, T2N, R67W
FOUND 2 1/2" ALUM. CAP
L.S. NO. 11372

N 00°03'18" E 2642.61' (M)

SURFACE LOCATION: NAD 83
GROUND ELEVATION= 4905.5'
LATITUDE= 40.167847°
LONGITUDE= -104.891397°
HEEL LOCATION: NAD 83
LATITUDE= 40.167259°
LONGITUDE= -104.886388°
BOTTOM HOLE LOCATION: NAD 83
LATITUDE= 40.182087°
LONGITUDE= -104.886374°
LATITUDE= 40°10'04.248"
LONGITUDE= -104°53'29.028"
LATITUDE= 40°10'02.134"
LONGITUDE= -104°53'10.995"
LATITUDE= 40°10'55.513"
LONGITUDE= -104°53'10.946"

N 00°05'06" E
2635.36' (M)

S. 1/4 COR.
SEC. 4, T2N, R67W
FOUND 2 1/2" ALUM. CAP
P.L.S. NO. 28656

E. 1/16 COR.
SEC. 4 & SEC. 9
T2N, R67W
FOUND 2" ALUM. CAP
P.L.S. NO. 20673

SW. COR.
SEC. 4, T2N, R67W
FOUND 2 1/2" ALUM. CAP
P.L.S. NO. 24305

N 89°30'43" W 2598.28' (M)

N 89°05'43" W
1304.21' (M)

N 89°05'56" W
1304.21' (M)

SE. COR.
SEC. 4, T2N, R67W
FOUND 2 1/2" ALUM. CAP
ILLEGIBLE

23'36" 7°59'

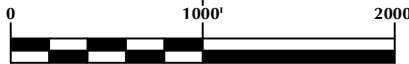

SCALE: 1" = 1000'

NOTE:
MAGNETIC NORTH IS CURRENT AS OF 3/22/2016.
MAGNETIC NORTH CHANGES WEST 0°06' PER YEAR.

NOTES:

- ▲ INDICATES SECTION CORNER
- INDICATES CALCULATED CORNER
- ELEVATION BASED ON NAVD88 (GEOID12B)
- BASIS OF BEARING DERIVED FROM COLORADO COORDINATE SYSTEM OF 1983 NORTH ZONE.
- ALL MEASURED DISTANCES ARE GRID.
COMBINED SCALE FACTOR: .99972753 CALCULATED FROM THE W. 1/4 CORNER OF SECTION 4, T2N, R67W
- OPERATOR: ROB WILSON / PDOP = 1.6
- SEE ADDENDUM TO WELL LOCATION CERTIFICATE FOR EXISTING IMPROVEMENTS WITHIN 500' OF THE WELL PAD.
- WELL FOOTAGES ARE MEASURED AT RIGHT ANGLES TO THE SECTION LINES.
- THE BOTTOM OF HOLE BEARS N00°21'23"W, 5401' FROM THE HEEL LOCATION.
- NO. 1 & NO. 2 AS SHOWN HEREON ARE GOVERNMENT LOTS 1 & 2 PER THE ORIGINAL GLO SURVEY

CERTIFICATE OF SURVEYOR:

THIS IS TO CERTIFY THAT THE ABOVE PLAT WAS PREPARED FROM FIELD NOTES OF ACTUAL SURVEY MADE BY ME OR UNDER MY SUPERVISION AND THAT THE SAME ARE TRUE AND CORRECT TO THE BEST OF MY KNOWLEDGE AND BELIEF. THIS CERTIFICATE DOES NOT REPRESENT A LAND SURVEY PLAT OR IMPROVEMENT SURVEY PLAT AS DEFINED BY C.R.S. 38-51-102 AND CANNOT BE RELIED UPON TO DETERMINE OWNERSHIP.

Randall K. French
PROFESSIONAL LAND SURVEYOR
COLORADO REGISTRATION NUMBER 88512
8/8/16

NOTICE:
ACCORDING TO COLORADO STATE LAW YOU MUST COMMENCE ANY LEGAL ACTION BASED UPON ANY DEFECT IN THIS SURVEY WITHIN THREE YEARS AFTER YOU FIRST DISCOVER SUCH DEFECT. IN NO EVENT MAY ANY ACTION BASED UPON ANY DEFECT IN THIS SURVEY BE COMMENCED MORE THAN TEN YEARS FROM THE DATE ON THE CERTIFICATION SHOWN HEREON.

WELL PAD - WHISTON 20N-33HZ

WHISTON 40N-33HZ
WELL LOCATION CERTIFICATE
2590' FNL & 1569' FEL, LOT 1 (SWNE) (SURFACE)
2767' FNL & 167' FEL, LOT 1 (SENE) (HEEL)
LOCATED IN SECTION 4
T2N, R67W, 6TH P.M.
2633' FSL & 177' FEL, NESE (BOTTOM)
LOCATED IN SECTION 33
T3N, R67W, 6TH P.M.
WELD COUNTY, COLORADO

Kerr-McGee Oil &
Gas Onshore L.P.
1099 18th Street
Denver, Colorado 80202

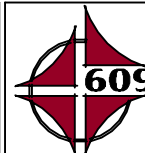

CONSULTING, LLC

SHERIDAN OFFICE
1095 Saberton Avenue
Sheridan, Wyoming 82801
Phone 307-674-0609

LOVELAND OFFICE
1635 Foxtrail Drive, Suite 204
Loveland, Colorado 80538
Phone 970-776-4331

| | | | | |
|---------------|--------|----------------|---------|-----------|
| DRAFTED BY: | LMO | CHECKED BY: | RKF | SHEET NO: |
| DATE DRAFTED: | 8/8/16 | DATE SURVEYED: | 3/21/16 | 1 |
| REVISED: | | FILE NAME: | 15-54 | 1 OF 2 |

T3N, R67W

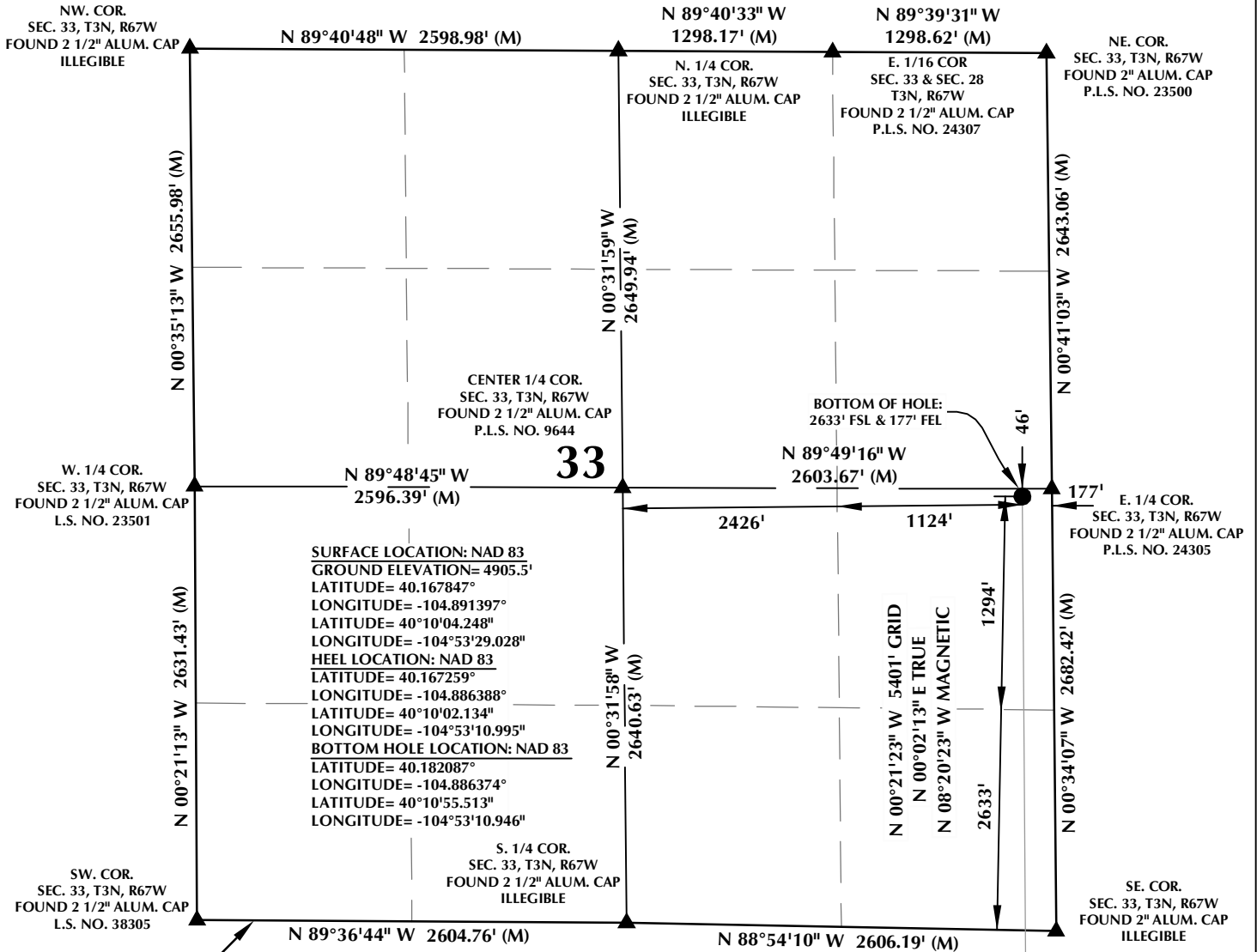

CERTIFICATE OF SURVEYOR:

THIS IS TO CERTIFY THAT THE ABOVE PLAT WAS PREPARED FROM FIELD NOTES OF ACTUAL SURVEY MADE BY ME OR UNDER MY SUPERVISION AND THAT THE SAME ARE TRUE AND CORRECT TO THE BEST OF MY KNOWLEDGE AND BELIEF. THIS CERTIFICATE DOES NOT REPRESENT A LAND SURVEY PLAT OR IMPROVEMENT SURVEY PLAT AS DEFINED BY C.R.S. 38-51-102 AND CANNOT BE RELIED UPON TO DETERMINE OWNERSHIP.

Randall K. French
PROFESSIONAL LAND SURVEYOR
COLORADO REGISTRATION NUMBER 18512
8/8/16

NOTICE:
ACCORDING TO COLORADO STATE LAW YOU MUST COMMENCE ANY LEGAL ACTION BASED UPON ANY DEFECT IN THIS SURVEY WITHIN THREE YEARS AFTER YOU FIRST DISCOVER SUCH DEFECT. IN NO EVENT MAY ANY ACTION BASED UPON ANY DEFECT IN THIS SURVEY BE COMMENCED MORE THAN TEN YEARS FROM THE DATE ON THE CERTIFICATION SHOWN HEREON.

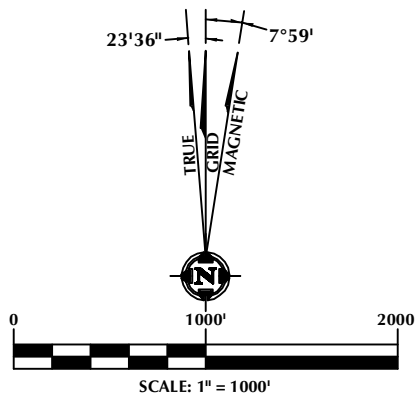

NOTE:
MAGNETIC NORTH IS CURRENT AS OF 3/22/2016.
MAGNETIC NORTH CHANGES WEST 0°06' PER YEAR.

WELL PAD - WHISTON 20N-33HZ

WHISTON 40N-33HZ
WELL LOCATION CERTIFICATE
2590' FNL & 1569' FEL, LOT 1 (SWNE) (SURFACE)
2767' FNL & 167' FEL, LOT 1 (SENE) (HEEL)
LOCATED IN SECTION 4
T2N, R67W, 6TH P.M.
2633' FSL & 177' FEL, NESE (BOTTOM)
LOCATED IN SECTION 33
T3N, R67W, 6TH P.M.
WELD COUNTY, COLORADO

**Kerr-McGee Oil &
Gas Onshore L.P.**
1099 18th Street
Denver, Colorado 80202



CONSULTING, LLC

SHERIDAN OFFICE
1095 Saberton Avenue
Sheridan, Wyoming 82801
Phone 307-674-0609

LOVELAND OFFICE
1635 Foxtrail Drive, Suite 204
Loveland, Colorado 80538
Phone 970-776-4331

| | | | | |
|---------------|--------|----------------|---------|-----------|
| DRAFTED BY: | LMO | CHECKED BY: | RKF | SHEET NO: |
| DATE DRAFTED: | 8/8/16 | DATE SURVEYED: | 3/21/16 | 2 |
| REVISED: | | FILE NAME: | 15-54 | 2 OF 2 |