



Lat40°, Inc. 6250 W. 10th Street, Unit 2, Greeley, CO 970-515-5294

LOCATION DRAWING

EWS FACILITY 4

SECTION: 17
TOWNSHIP: 2N
RANGE: 63W
6TH. P.M.
WELD COUNTY, CO

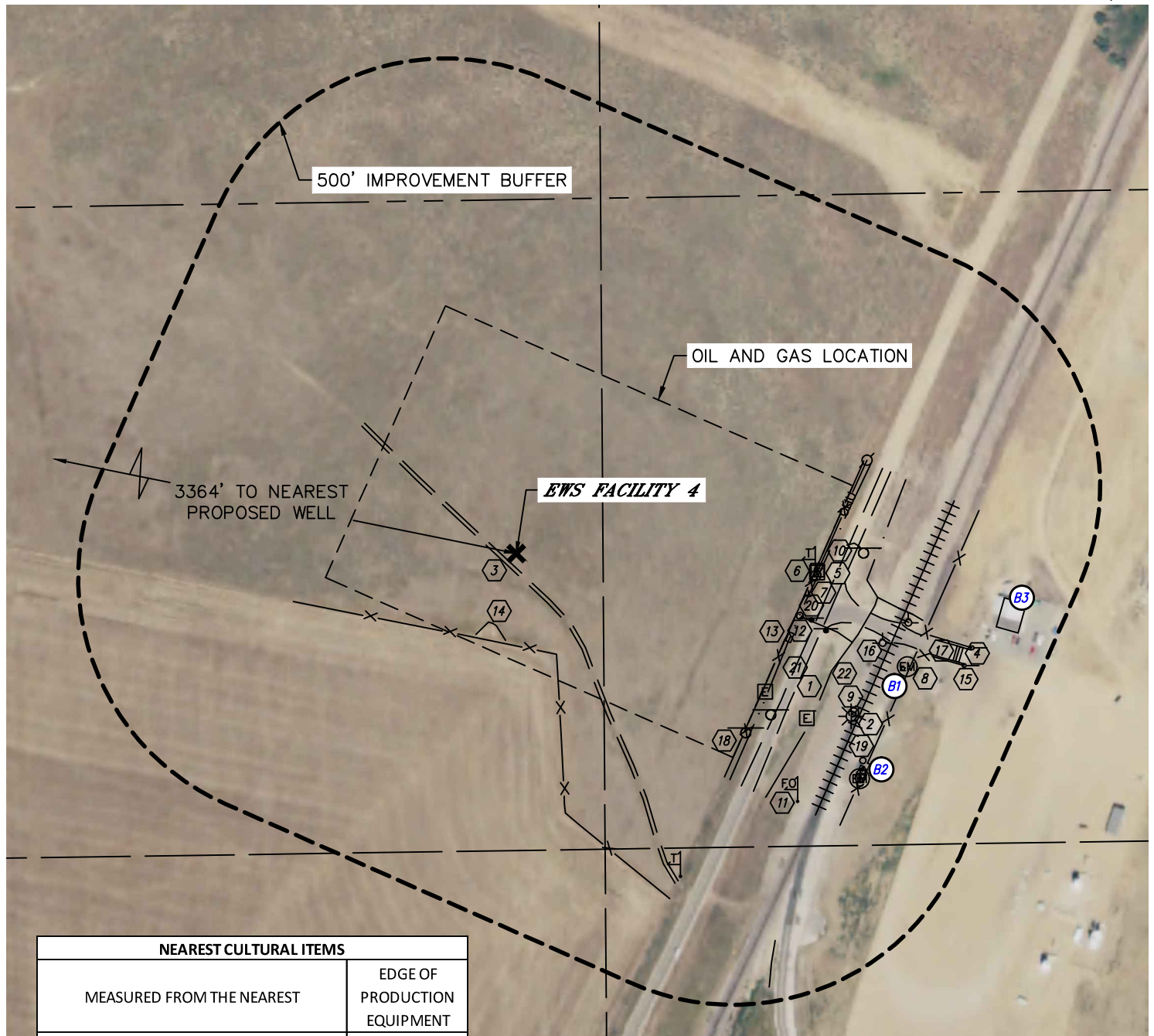

NEAREST CULTURAL ITEMS	
MEASURED FROM THE NEAREST	EDGE OF PRODUCTION EQUIPMENT
BUILDING	±652' SE
BUILDING UNIT	±3911' SW
HIGH OCCUPANCY BUILDING UNIT	5280'+
DESIGNATED OUTSIDE ACTIVITY AREA	5280'+
PUBLIC ROAD (COUNTY ROAD 398)	±455' SE
ABOVE GROUND UTILITY	±438' E
RAILROAD	±612' SE
PROPERTY LINE	±412' SE

CLIENT: EXPEDITION WATER SOLUTIONS					LANDMAN: HUNTER BUCHERT			
INSTRUMENT OPERATOR: BRIAN ROTTINGHAUS					SURVEY DATE: 10/11/2016		SURFACE USE: RANGELAND	
REF. PT. FOOTAGE		REF. PT. LAT °	REF. PT. LONG °	REF. PT. PDOP	REF. PT. ELEV (FT.)	REF. PT.	REF. PT. S-T-F	
1915	FSL 1154	FWL	40.13640	-104.46674	1.9	4859	NWSW	17-2-63
ASSOCIATED NEW WELLS: EWS 4A & EWS 4								

LEGEND

✕ - REFERENCE POINT
ALL DISTANCES ARE APPROXIMATE.

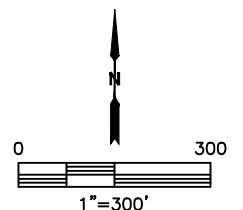



Lat40°, Inc. 6250 W. 10th Street, Unit 2, Greeley, CO 970-515-5294

LOCATION DRAWING

EWS FACILITY 4

SECTION: 17
TOWNSHIP: 2N
RANGE: 63W
6TH. P.M.
WELD COUNTY, CO

IMPROVEMENTS:
(MEASURED FROM THE PROPOSED REFERENCE POINT LOCATION)

- BUT NO BUILDING UNITS WITHIN 500' IMPROVEMENT BUFFER
- B1 BUILDING B1 812' SE, B2 817' SE, B3 982' SE,
- 1 COUNTY ROAD 398 609' SE
- 2 RAILROAD 767' SE
- 3 ROAD 21' SW, 641' SE
- 4 BRIDGE 914' SE
- 5 TELEPHONE PEDESTAL 610' E
- 6 TELEPHONE MARKER 606' E, 732' SE
- 7 ELECTRIC PEDESTAL 609'E, 575' & 675' SE
- 8 ELECTRIC METER 823' & 830' SE
- 9 ELECTRIC SERVICE 754', 830' & 831' SE
- 10 OVERHEAD UTILITY LINE 607' E
- 11 FIBER OPTIC MARKER 758' SE
- 12 PIPE 593', 709' & 780' SE
- 13 ROCK RIP RAP 572' & 581' SE
- 14 FENCE 149' & 183' SW, 567', 821' & 842' SE
- 15 GATE 933' & 941' SE
- 16 RAILROAD CROSSING SIGNAL 762' & 805' SE
- 17 CONCRETE 911' SE
- 18 SIGN 595' & 645' SE, 702' E
- 19 ANTENNA 816' & 827' SE
- 20 POST 614' & 645' SE
- 21 DITCH 576', 668', 735' & 941' SE
- 22 BORROW DITCH 680' SE