

# CONSTRUCTION LAYOUT DRAWING

1 of 2

VEGETATION:  
GRASSLAND PASTURE

SURFACE USE:  
GRAZING

PAD= 415'X442' ELEV= 5430.0'

DISTURBED AREA= 5.9± ACRES

ESTIMATED DIRT QUANTITIES

CUTx10%	FILL	TOPSOIL	EXCESS
12,210	8,210	3,830	170

NOTE: VOLUMES IN CUBIC YARDS. TOPSOIL INCLUDED IN VOLUMES AT A DEPTH OF 6".

KONIG 2-31-11-59 PAD LOC ID # 434544

 PROPOSED RECLAIMED ACREAGE

TOTAL PROPOSED RECLAIMED 2.7 ACRES  
NOT ALL TOP SOIL INSIDE OF RECLAIMED AREA WILL BE UTILIZED.

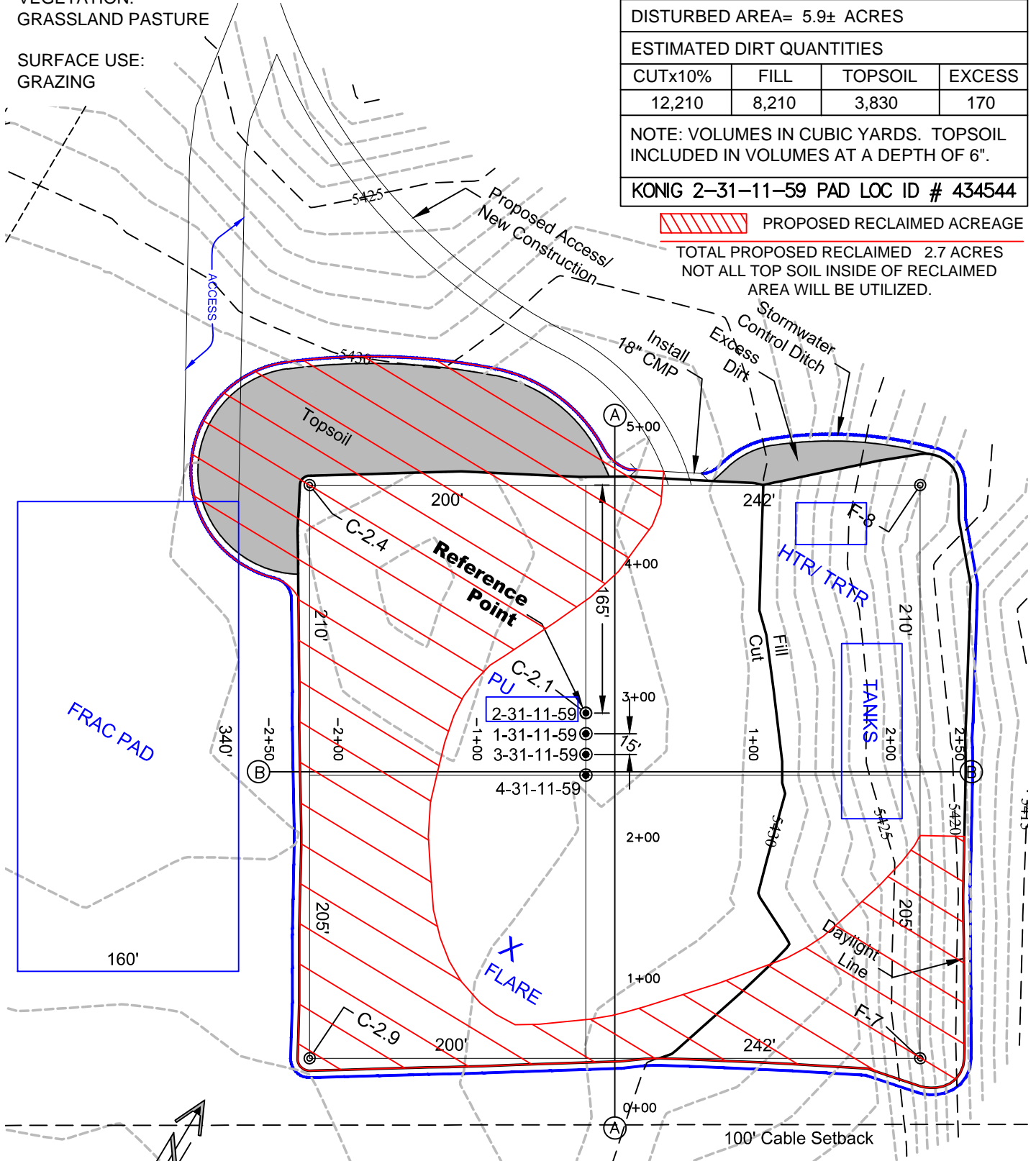

NOTE:  
10% ALLOWANCE IS MADE FOR  
SOIL EXPANSION.

**CARRIZO NIOBRARA LLC**  
**KONIG 2-31-11-59 PAD**

**LOT 4 SECTION 31 T11N R59W**  
**6th PM WELD COUNTY COLORADO**

7/19/16