

Well Details: SR 441-12

GL 7254' & RKB 24' @ 7278.00usft (H&P 318)

+N/-S	+E/-W	Northing	Easting	Latitude	Longitude	Slot
0.00	0.00	1599197.20	2341073.40	39.4553284	-107.8338675	B9

T M Azimuths to True North
Magnetic North: 9.60°

Magnetic Field
Strength: 51598.3snT
Dip Angle: 65.62°
Date: 9/19/2016
Model: BGGM2016

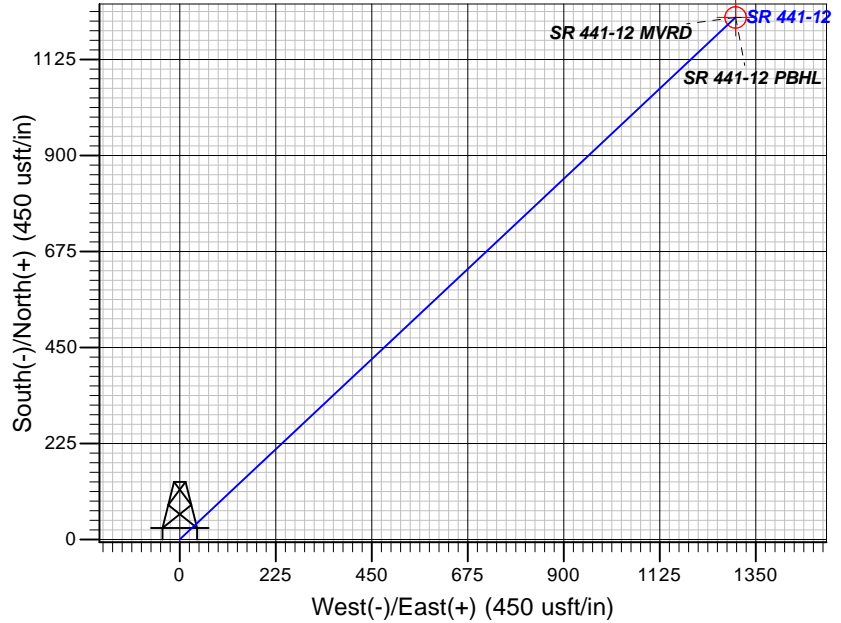
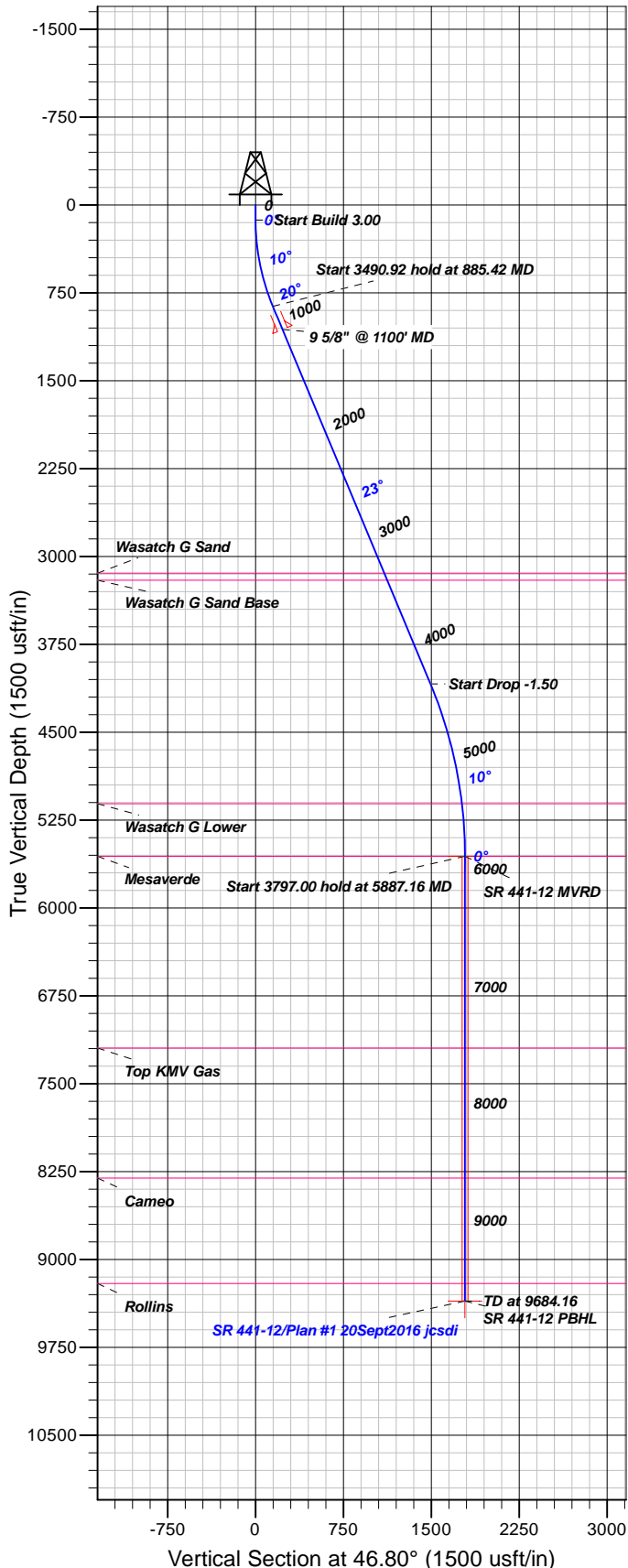

FORMATION TOP DETAILS

TVDPth	MDPath	Formation
3143.00	3353.07	Wasatch G Sand
3203.00	3418.09	Wasatch G Sand Base
5111.00	5438.13	Wasatch G Lower
5559.00	5887.16	Mesaverde
7196.00	7524.16	Top KMV Gas
8306.00	8634.16	Cameo
9206.00	9534.16	Rollins

Plan: Plan #1 20Sept2016 jcsdi

11:26, September 30 2016
Created By: Janie Collins

PROJECT DETAILS: Garfield County, CO NAD83

Geodetic System: US State Plane 1983
Datum: North American Datum 1983
Ellipsoid: GRS 1980
Zone: Colorado Central Zone

System Datum: Mean Sea Level

CASING DETAILS

TVD	MD	Name	Size
1063.89	1100.00	9 5/8" @ 1100' MD	9.62

SECTION DETAILS

Sec	MD	Inc	Azi	TVD	+N/-S	+E/-W	Dleg	TFace	Vsect	Target
1	0.00	0.00	0.00	0.00	0.00	0.00	0.00	0.00	0.00	
2	130.00	0.00	0.00	130.00	0.00	0.00	0.00	0.00	0.00	
3	885.42	22.66	46.80	865.87	100.95	107.49	3.00	46.80	147.46	
4	4376.33	22.66	46.80	4087.26	1021.77	1087.93	0.00	0.001492.51		
5	5887.16	0.00	0.00	5559.00	1223.67	1302.90	1.50	180.001787.43		SR 441-12 MVRD
6	9684.16	0.00	0.00	9356.00	1223.67	1302.90	0.00	0.001787.43		SR 441-12 PBHL

DESIGN TARGET DETAILS

Name	TVD	+N/-S	+E/-W	Northing	Easting	Latitude	Longitude	Shape
SR 441-12 MVRD	5559.00	1223.67	1302.90	1600387.00	2342407.30	39.4586879	-107.8292530	Circle (Radius: 25.00)
- plan hits target center								
SR 441-12 PBHL	9356.00	1223.67	1302.90	1600387.00	2342407.30	39.4586879	-107.8292530	Point
- plan hits target center								



TEP Rocky Mountain LLC

Garfield County, CO NAD83

RU 32-12 Pad

SR 441-12 - Slot B9

OH

Plan: Plan #1 20Sept2016 jcsdi

Standard Planning Report

30 September, 2016



Database:	Grand Junction District	Local Co-ordinate Reference:	Well SR 441-12 - Slot B9
Company:	TEP Rocky Mountain LLC	TVD Reference:	GL 7254' & RKB 24' @ 7278.00usft (H&P 318)
Project:	Garfield County, CO NAD83	MD Reference:	GL 7254' & RKB 24' @ 7278.00usft (H&P 318)
Site:	RU 32-12 Pad	North Reference:	True
Well:	SR 441-12	Survey Calculation Method:	Minimum Curvature
Wellbore:	OH		
Design:	Plan #1 20Sept2016 jcsdi		

Project	Garfield County, CO NAD83		
Map System:	US State Plane 1983	System Datum:	Mean Sea Level
Geo Datum:	North American Datum 1983		
Map Zone:	Colorado Central Zone		

Site		RU 32-12 Pad			
Site Position:		Northing:	1,599,253.30 usft	Latitude:	39.4554808
From:	Map	Easting:	2,341,050.00 usft	Longitude:	-107.8339555
Position Uncertainty:	0.00 usft	Slot Radius:	13.20 in	Grid Convergence:	-1.47 °

Well	SR 441-12 - Slot B9					
Well Position	+N/-S	-55.48 usft	Northing:	1,599,197.20 usft	Latitude:	39.4553285
	+E/-W	24.83 usft	Easting:	2,341,073.40 usft	Longitude:	-107.8338675
Position Uncertainty		0.00 usft	Wellhead Elevation:	0.00 usft	Ground Level:	7,254.00 usft

Wellbore	OH				
Magnetics	Model Name	Sample Date	Declination (°)	Dip Angle (°)	Field Strength (nT)
	BGGM2016	9/19/2016	9.60	65.62	51,598

Design	Plan #1 20Sept2016 jcsdi				
Audit Notes:					
Version:	Phase:	PLAN	Tie On Depth:	0.00	
Vertical Section:	Depth From (TVD) (usft)	+N/-S (usft)	+E/-W (usft)	Direction (°)	
	0.00	0.00	0.00	46.80	

Plan Sections										
Measured Depth (usft)	Inclination (°)	Azimuth (°)	Vertical Depth (usft)	+N/-S (usft)	+E/-W (usft)	Dogleg Rate (°/100usft)	Build Rate (°/100usft)	Turn Rate (°/100usft)	TFO (°)	Target
0.00	0.00	0.00	0.00	0.00	0.00	0.00	0.00	0.00	0.00	
130.00	0.00	0.00	130.00	0.00	0.00	0.00	0.00	0.00	0.00	
885.42	22.66	46.80	865.87	100.95	107.49	3.00	3.00	0.00	46.80	
4,376.33	22.66	46.80	4,087.26	1,021.77	1,087.93	0.00	0.00	0.00	0.00	
5,887.16	0.00	0.00	5,559.00	1,223.67	1,302.90	1.50	-1.50	0.00	180.00	SR 441-12 MVRD
9,684.16	0.00	0.00	9,356.00	1,223.67	1,302.90	0.00	0.00	0.00	0.00	SR 441-12 PBHL

Database:	Grand Junction District	Local Co-ordinate Reference:	Well SR 441-12 - Slot B9
Company:	TEP Rocky Mountain LLC	TVD Reference:	GL 7254' & RKB 24' @ 7278.00usft (H&P 318)
Project:	Garfield County, CO NAD83	MD Reference:	GL 7254' & RKB 24' @ 7278.00usft (H&P 318)
Site:	RU 32-12 Pad	North Reference:	True
Well:	SR 441-12	Survey Calculation Method:	Minimum Curvature
Wellbore:	OH		
Design:	Plan #1 20Sept2016 jcsdi		

Planned Survey										
Measured Depth (usft)	Inclination (°)	Azimuth (°)	Vertical Depth (usft)	+N/-S (usft)	+E/-W (usft)	Vertical Section (usft)	Dogleg Rate (°/100usft)	Build Rate (°/100usft)	Turn Rate (°/100usft)	
0.00	0.00	0.00	0.00	0.00	0.00	0.00	0.00	0.00	0.00	
100.00	0.00	0.00	100.00	0.00	0.00	0.00	0.00	0.00	0.00	
130.00	0.00	0.00	130.00	0.00	0.00	0.00	0.00	0.00	0.00	
200.00	2.10	46.80	199.98	0.88	0.93	1.28	3.00	3.00	0.00	
300.00	5.10	46.80	299.78	5.18	5.51	7.56	3.00	3.00	0.00	
400.00	8.10	46.80	399.10	13.04	13.89	19.05	3.00	3.00	0.00	
500.00	11.10	46.80	497.69	24.46	26.04	35.73	3.00	3.00	0.00	
600.00	14.10	46.80	595.27	39.39	41.94	57.54	3.00	3.00	0.00	
700.00	17.10	46.80	691.58	57.80	61.54	84.43	3.00	3.00	0.00	
800.00	20.10	46.80	786.34	79.63	84.79	116.32	3.00	3.00	0.00	
885.42	22.66	46.80	865.87	100.95	107.49	147.46	3.00	3.00	0.00	
900.00	22.66	46.80	879.33	104.80	111.58	153.08	0.00	0.00	0.00	
1,000.00	22.66	46.80	971.61	131.17	139.67	191.61	0.00	0.00	0.00	
1,100.00	22.66	46.80	1,063.89	157.55	167.75	230.14	0.00	0.00	0.00	
9 5/8" @ 1100' MD										
1,200.00	22.66	46.80	1,156.17	183.93	195.84	268.67	0.00	0.00	0.00	
1,300.00	22.66	46.80	1,248.45	210.31	223.92	307.20	0.00	0.00	0.00	
1,400.00	22.66	46.80	1,340.73	236.69	252.01	345.73	0.00	0.00	0.00	
1,500.00	22.66	46.80	1,433.00	263.06	280.09	384.26	0.00	0.00	0.00	
1,600.00	22.66	46.80	1,525.28	289.44	308.18	422.79	0.00	0.00	0.00	
1,700.00	22.66	46.80	1,617.56	315.82	336.27	461.32	0.00	0.00	0.00	
1,800.00	22.66	46.80	1,709.84	342.20	364.35	499.85	0.00	0.00	0.00	
1,900.00	22.66	46.80	1,802.12	368.57	392.44	538.38	0.00	0.00	0.00	
2,000.00	22.66	46.80	1,894.40	394.95	420.52	576.91	0.00	0.00	0.00	
2,100.00	22.66	46.80	1,986.68	421.33	448.61	615.44	0.00	0.00	0.00	
2,200.00	22.66	46.80	2,078.96	447.71	476.69	653.97	0.00	0.00	0.00	
2,300.00	22.66	46.80	2,171.24	474.08	504.78	692.50	0.00	0.00	0.00	
2,400.00	22.66	46.80	2,263.52	500.46	532.86	731.03	0.00	0.00	0.00	
2,500.00	22.66	46.80	2,355.80	526.84	560.95	769.56	0.00	0.00	0.00	
2,600.00	22.66	46.80	2,448.07	553.22	589.03	808.09	0.00	0.00	0.00	
2,700.00	22.66	46.80	2,540.35	579.59	617.12	846.62	0.00	0.00	0.00	
2,800.00	22.66	46.80	2,632.63	605.97	645.21	885.15	0.00	0.00	0.00	
2,900.00	22.66	46.80	2,724.91	632.35	673.29	923.68	0.00	0.00	0.00	
3,000.00	22.66	46.80	2,817.19	658.73	701.38	962.21	0.00	0.00	0.00	
3,100.00	22.66	46.80	2,909.47	685.11	729.46	1,000.74	0.00	0.00	0.00	
3,200.00	22.66	46.80	3,001.75	711.48	757.55	1,039.27	0.00	0.00	0.00	
3,300.00	22.66	46.80	3,094.03	737.86	785.63	1,077.80	0.00	0.00	0.00	
3,353.07	22.66	46.80	3,143.00	751.86	800.54	1,098.25	0.00	0.00	0.00	
Wasatch G Sand										
3,400.00	22.66	46.80	3,186.31	764.24	813.72	1,116.33	0.00	0.00	0.00	
3,418.09	22.66	46.80	3,203.00	769.01	818.80	1,123.30	0.00	0.00	0.00	
Wasatch G Sand Base										
3,500.00	22.66	46.80	3,278.59	790.62	841.80	1,154.86	0.00	0.00	0.00	
3,600.00	22.66	46.80	3,370.87	816.99	869.89	1,193.39	0.00	0.00	0.00	
3,700.00	22.66	46.80	3,463.14	843.37	897.97	1,231.92	0.00	0.00	0.00	
3,800.00	22.66	46.80	3,555.42	869.75	926.06	1,270.45	0.00	0.00	0.00	
3,900.00	22.66	46.80	3,647.70	896.13	954.15	1,308.98	0.00	0.00	0.00	
4,000.00	22.66	46.80	3,739.98	922.50	982.23	1,347.51	0.00	0.00	0.00	
4,100.00	22.66	46.80	3,832.26	948.88	1,010.32	1,386.04	0.00	0.00	0.00	
4,200.00	22.66	46.80	3,924.54	975.26	1,038.40	1,424.57	0.00	0.00	0.00	
4,300.00	22.66	46.80	4,016.82	1,001.64	1,066.49	1,463.10	0.00	0.00	0.00	
4,376.33	22.66	46.80	4,087.26	1,021.77	1,087.93	1,492.51	0.00	0.00	0.00	

Database:	Grand Junction District	Local Co-ordinate Reference:	Well SR 441-12 - Slot B9
Company:	TEP Rocky Mountain LLC	TVD Reference:	GL 7254' & RKB 24' @ 7278.00usft (H&P 318)
Project:	Garfield County, CO NAD83	MD Reference:	GL 7254' & RKB 24' @ 7278.00usft (H&P 318)
Site:	RU 32-12 Pad	North Reference:	True
Well:	SR 441-12	Survey Calculation Method:	Minimum Curvature
Wellbore:	OH		
Design:	Plan #1 20Sept2016 jcsdi		

Planned Survey									
Measured Depth (usft)	Inclination (°)	Azimuth (°)	Vertical Depth (usft)	+N/-S (usft)	+E/-W (usft)	Vertical Section (usft)	Dogleg Rate (°/100usft)	Build Rate (°/100usft)	Turn Rate (°/100usft)
4,400.00	22.31	46.80	4,109.13	1,027.97	1,094.52	1,501.57	1.50	-1.50	0.00
4,500.00	20.81	46.80	4,202.13	1,053.12	1,121.31	1,538.31	1.50	-1.50	0.00
4,600.00	19.31	46.80	4,296.06	1,076.60	1,146.30	1,572.60	1.50	-1.50	0.00
4,700.00	17.81	46.80	4,390.86	1,098.39	1,169.50	1,604.43	1.50	-1.50	0.00
4,800.00	16.31	46.80	4,486.46	1,118.47	1,190.88	1,633.76	1.50	-1.50	0.00
4,900.00	14.81	46.80	4,582.79	1,136.83	1,210.43	1,660.58	1.50	-1.50	0.00
5,000.00	13.31	46.80	4,679.79	1,153.46	1,228.14	1,684.87	1.50	-1.50	0.00
5,100.00	11.81	46.80	4,777.40	1,168.34	1,243.98	1,706.61	1.50	-1.50	0.00
5,200.00	10.31	46.80	4,875.54	1,181.47	1,257.96	1,725.79	1.50	-1.50	0.00
5,300.00	8.81	46.80	4,974.15	1,192.84	1,270.07	1,742.39	1.50	-1.50	0.00
5,400.00	7.31	46.80	5,073.16	1,202.43	1,280.28	1,756.41	1.50	-1.50	0.00
5,438.13	6.74	46.80	5,111.00	1,205.62	1,283.68	1,761.07	1.50	-1.50	0.00
Wasatch G Lower									
5,500.00	5.81	46.80	5,172.50	1,210.25	1,288.61	1,767.83	1.50	-1.50	0.00
5,600.00	4.31	46.80	5,272.11	1,216.29	1,295.03	1,776.64	1.50	-1.50	0.00
5,700.00	2.81	46.80	5,371.91	1,220.53	1,299.56	1,782.85	1.50	-1.50	0.00
5,800.00	1.31	46.80	5,471.85	1,222.99	1,302.17	1,786.44	1.50	-1.50	0.00
5,887.16	0.00	0.00	5,559.00	1,223.67	1,302.90	1,787.43	1.50	-1.50	0.00
Mesaverde - SR 441-12 MVRD									
5,900.00	0.00	0.00	5,571.84	1,223.67	1,302.90	1,787.43	0.00	0.00	0.00
6,000.00	0.00	0.00	5,671.84	1,223.67	1,302.90	1,787.43	0.00	0.00	0.00
6,100.00	0.00	0.00	5,771.84	1,223.67	1,302.90	1,787.43	0.00	0.00	0.00
6,200.00	0.00	0.00	5,871.84	1,223.67	1,302.90	1,787.43	0.00	0.00	0.00
6,300.00	0.00	0.00	5,971.84	1,223.67	1,302.90	1,787.43	0.00	0.00	0.00
6,400.00	0.00	0.00	6,071.84	1,223.67	1,302.90	1,787.43	0.00	0.00	0.00
6,500.00	0.00	0.00	6,171.84	1,223.67	1,302.90	1,787.43	0.00	0.00	0.00
6,600.00	0.00	0.00	6,271.84	1,223.67	1,302.90	1,787.43	0.00	0.00	0.00
6,700.00	0.00	0.00	6,371.84	1,223.67	1,302.90	1,787.43	0.00	0.00	0.00
6,800.00	0.00	0.00	6,471.84	1,223.67	1,302.90	1,787.43	0.00	0.00	0.00
6,900.00	0.00	0.00	6,571.84	1,223.67	1,302.90	1,787.43	0.00	0.00	0.00
7,000.00	0.00	0.00	6,671.84	1,223.67	1,302.90	1,787.43	0.00	0.00	0.00
7,100.00	0.00	0.00	6,771.84	1,223.67	1,302.90	1,787.43	0.00	0.00	0.00
7,200.00	0.00	0.00	6,871.84	1,223.67	1,302.90	1,787.43	0.00	0.00	0.00
7,300.00	0.00	0.00	6,971.84	1,223.67	1,302.90	1,787.43	0.00	0.00	0.00
7,400.00	0.00	0.00	7,071.84	1,223.67	1,302.90	1,787.43	0.00	0.00	0.00
7,500.00	0.00	0.00	7,171.84	1,223.67	1,302.90	1,787.43	0.00	0.00	0.00
7,524.16	0.00	0.00	7,196.00	1,223.67	1,302.90	1,787.43	0.00	0.00	0.00
Top KMW Gas									
7,600.00	0.00	0.00	7,271.84	1,223.67	1,302.90	1,787.43	0.00	0.00	0.00
7,700.00	0.00	0.00	7,371.84	1,223.67	1,302.90	1,787.43	0.00	0.00	0.00
7,800.00	0.00	0.00	7,471.84	1,223.67	1,302.90	1,787.43	0.00	0.00	0.00
7,900.00	0.00	0.00	7,571.84	1,223.67	1,302.90	1,787.43	0.00	0.00	0.00
8,000.00	0.00	0.00	7,671.84	1,223.67	1,302.90	1,787.43	0.00	0.00	0.00
8,100.00	0.00	0.00	7,771.84	1,223.67	1,302.90	1,787.43	0.00	0.00	0.00
8,200.00	0.00	0.00	7,871.84	1,223.67	1,302.90	1,787.43	0.00	0.00	0.00
8,300.00	0.00	0.00	7,971.84	1,223.67	1,302.90	1,787.43	0.00	0.00	0.00
8,400.00	0.00	0.00	8,071.84	1,223.67	1,302.90	1,787.43	0.00	0.00	0.00
8,500.00	0.00	0.00	8,171.84	1,223.67	1,302.90	1,787.43	0.00	0.00	0.00
8,600.00	0.00	0.00	8,271.84	1,223.67	1,302.90	1,787.43	0.00	0.00	0.00
8,634.16	0.00	0.00	8,306.00	1,223.67	1,302.90	1,787.43	0.00	0.00	0.00
Cameo									

Database:	Grand Junction District	Local Co-ordinate Reference:	Well SR 441-12 - Slot B9
Company:	TEP Rocky Mountain LLC	TVD Reference:	GL 7254' & RKB 24' @ 7278.00usft (H&P 318)
Project:	Garfield County, CO NAD83	MD Reference:	GL 7254' & RKB 24' @ 7278.00usft (H&P 318)
Site:	RU 32-12 Pad	North Reference:	True
Well:	SR 441-12	Survey Calculation Method:	Minimum Curvature
Wellbore:	OH		
Design:	Plan #1 20Sept2016 jcsdi		

Planned Survey										
Measured Depth (usft)	Inclination (°)	Azimuth (°)	Vertical Depth (usft)	+N/-S (usft)	+E/-W (usft)	Vertical Section (usft)	Dogleg Rate (°/100usft)	Build Rate (°/100usft)	Turn Rate (°/100usft)	
8,700.00	0.00	0.00	8,371.84	1,223.67	1,302.90	1,787.43	0.00	0.00	0.00	
8,800.00	0.00	0.00	8,471.84	1,223.67	1,302.90	1,787.43	0.00	0.00	0.00	
8,900.00	0.00	0.00	8,571.84	1,223.67	1,302.90	1,787.43	0.00	0.00	0.00	
9,000.00	0.00	0.00	8,671.84	1,223.67	1,302.90	1,787.43	0.00	0.00	0.00	
9,100.00	0.00	0.00	8,771.84	1,223.67	1,302.90	1,787.43	0.00	0.00	0.00	
9,200.00	0.00	0.00	8,871.84	1,223.67	1,302.90	1,787.43	0.00	0.00	0.00	
9,300.00	0.00	0.00	8,971.84	1,223.67	1,302.90	1,787.43	0.00	0.00	0.00	
9,400.00	0.00	0.00	9,071.84	1,223.67	1,302.90	1,787.43	0.00	0.00	0.00	
9,500.00	0.00	0.00	9,171.84	1,223.67	1,302.90	1,787.43	0.00	0.00	0.00	
9,534.16	0.00	0.00	9,206.00	1,223.67	1,302.90	1,787.43	0.00	0.00	0.00	
Rollins										
9,600.00	0.00	0.00	9,271.84	1,223.67	1,302.90	1,787.43	0.00	0.00	0.00	
9,684.16	0.00	0.00	9,356.00	1,223.67	1,302.90	1,787.43	0.00	0.00	0.00	
SR 441-12 PBHL										

Design Targets										
Target Name	Dip Angle (°)	Dip Dir. (°)	TVD (usft)	+N/-S (usft)	+E/-W (usft)	Northing (usft)	Easting (usft)	Latitude	Longitude	
- hit/miss target										
- Shape										
SR 441-12 MVRD	0.00	0.00	5,559.00	1,223.67	1,302.90	1,600,387.00	2,342,407.30	39.4586879	-107.8292531	
- plan hits target center										
- Circle (radius 25.00)										
SR 441-12 PBHL	0.00	0.00	9,356.00	1,223.67	1,302.90	1,600,387.00	2,342,407.30	39.4586879	-107.8292531	
- plan hits target center										
- Point										

Casing Points									
Measured Depth (usft)	Vertical Depth (usft)	Name			Casing Diameter (in)	Hole Diameter (in)			
1,100.00	1,063.89	9 5/8" @ 1100' MD			9.62	9.62			

Formations									
Measured Depth (usft)	Vertical Depth (usft)	Name	Lithology	Dip (°)	Dip Direction (°)				
3,353.07	3,143.00	Wasatch G Sand		0.00	0.00				
3,418.09	3,203.00	Wasatch G Sand Base		0.00	0.00				
5,438.13	5,111.00	Wasatch G Lower		0.00	0.00				
5,887.16	5,559.00	Mesaverde		0.00	0.00				
7,524.16	7,196.00	Top KMV Gas		0.00	0.00				
8,634.16	8,306.00	Cameo		0.00	0.00				
9,534.16	9,206.00	Rollins		0.00	0.00				