



FIGURES

Figure 1: Topographic Site Location Map

Figure 2: Aerial Site Location Map

Figure 3: Soil Analytical Map



Topographic Site Location Map

Alles A #12-16
 Water Vault Removal
 40.493820 / -104.493228
 SE¼ SE¼ SEC.12 T6N R64W 6PM
 Weld County, Colorado
 API # 05-123-23276



EAGLE
 ENVIRONMENTAL
 CONSULTING, INC.

Source: USGS 7.5 Minute Topographic
 Map: Barnesville, CO
 Quadrangle 2013

Figure 1

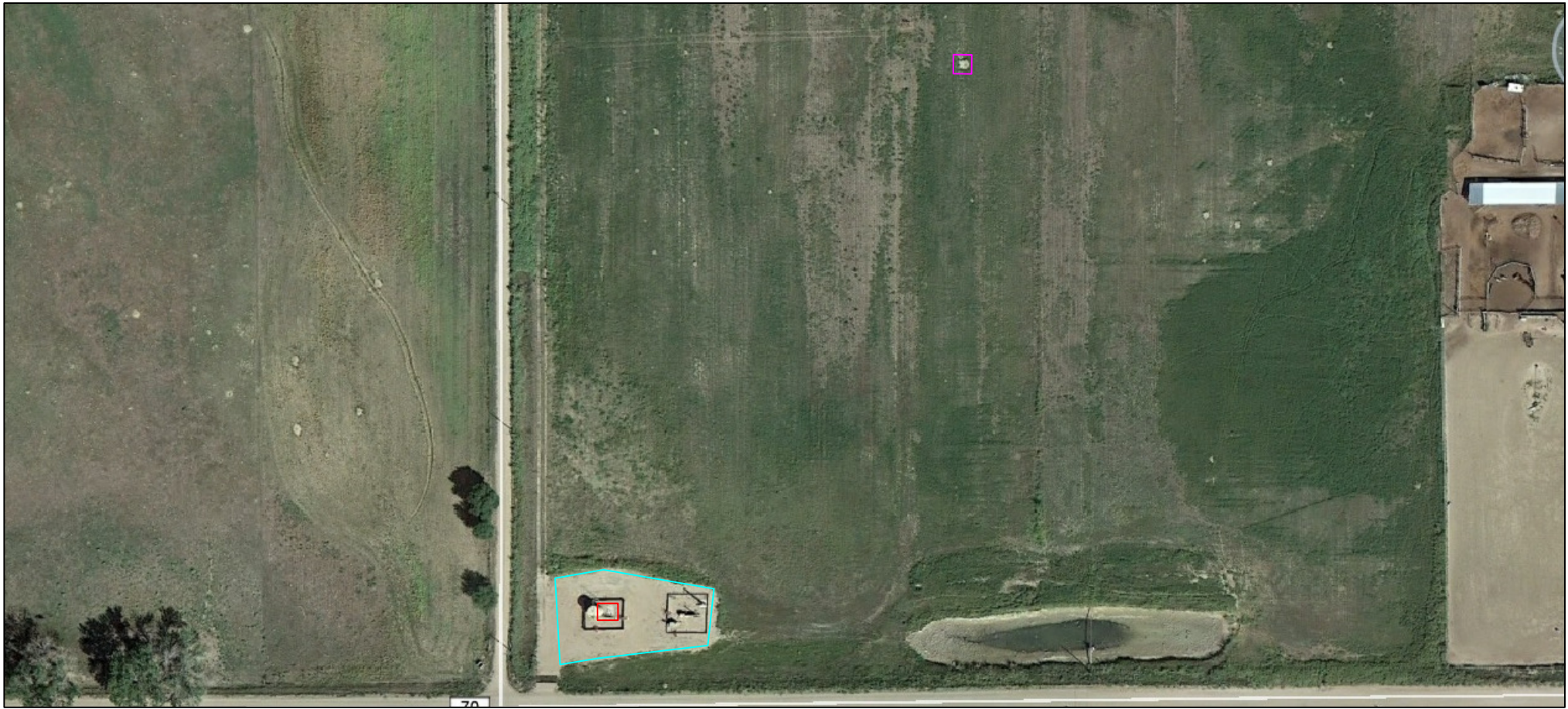

LEGEND

- ALLES A #12-16 TANK BATTERY
- ALLES A #12-16 WELL HEAD
- APPROXIMATE LOCATION OF WATER VAULT REMOVAL

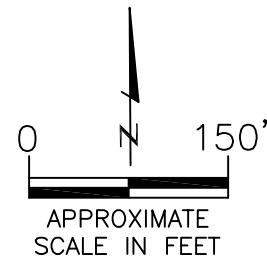

AERIAL SITE LOCATION MAP

ALLES A #12-16
WATER VAULT REMOVAL
40.493820 / -104.493228
SE1/4 SE1/4 SEC.12 T6N R64W 6PM
WELD COUNTY, COLORADO
API # 05-123-23276

DATE:
04/21/16

FIG. NO.
2

DRAWN BY:
AMN



EAGLE
ENVIRONMENTAL
CONSULTING, INC.
4101 INCA STREET, DENVER, CO 80211
Ph: 303-433-0479 • F: 303-325-5449

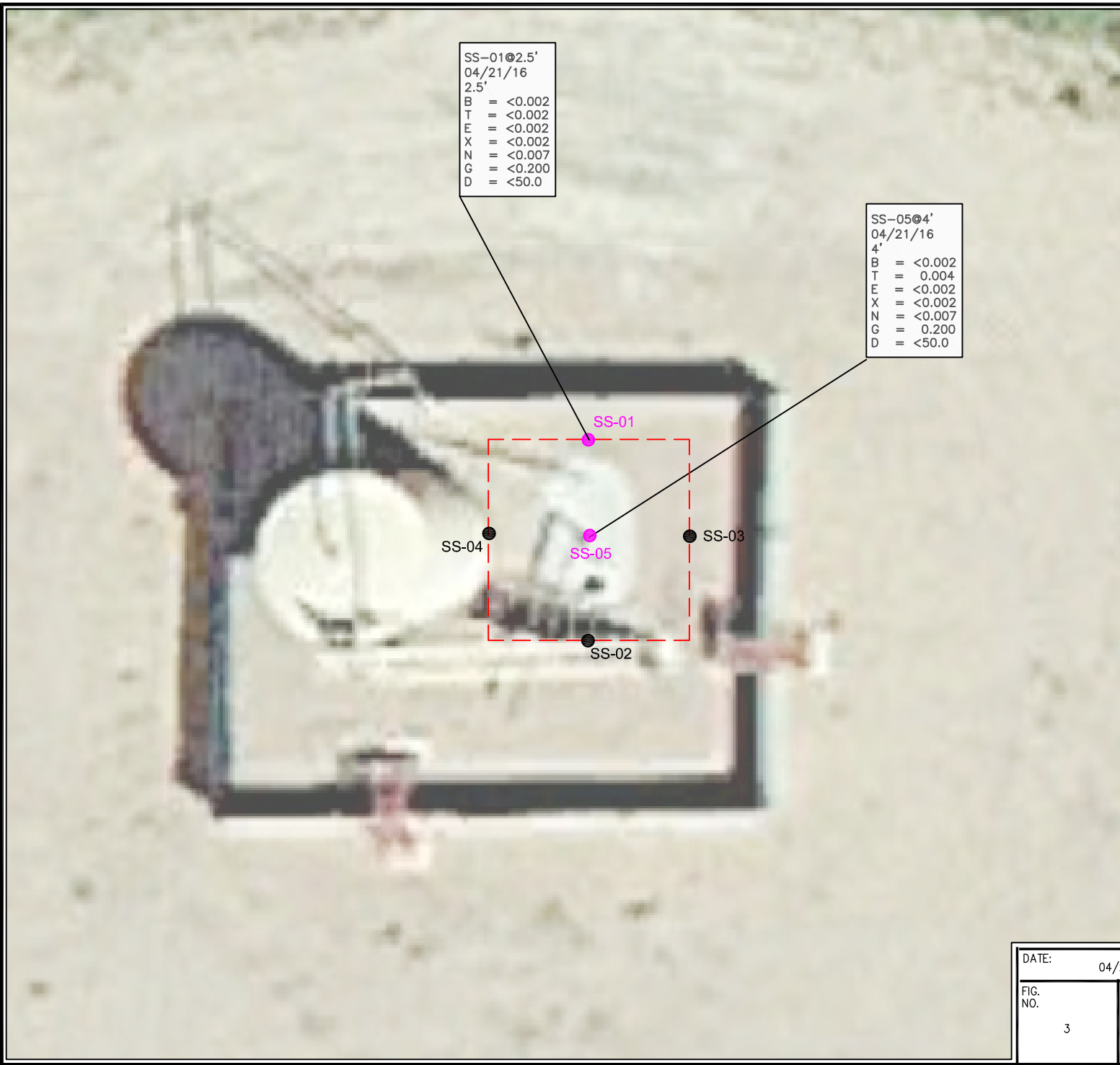

LEGEND

— — — APPROXIMATE EXCAVATION BOUNDARIES

- SS-01 APPROXIMATE LOCATION OF SOIL SAMPLES
FIELD ANALYZED WITH PHOTOIONIZATION
DETECTOR (PID)
- SS-02 APPROXIMATE LOCATION OF SOIL SAMPLES
SUBMITTED FOR LABORATORY ANALYSIS

PARAMETERS

SAMPLE LOCATION
DATE
DEPTH (FEET)
B = BENZENE (mg/kg)
T = TOLUENE (mg/kg)
E = ETHYLBENZENE (mg/kg)
X = TOTAL XYLENES (mg/kg)
N = NAPHTHALENE (mg/kg)
G = TPH-GRO (mg/kg)
D = TPH-DRO (mg/kg)

mg/kg = MILLIGRAMS PER KILOGRAM

TPH-GRO = TOTAL PETROLEUM HYDROCARBONS - GASOLINE
RANGE ORGANICS

TPH-DRO = TOTAL PETROLEUM HYDROCARBONS - DIESEL
RANGE ORGANICS

NOTE: VALUES PRESENTED WITH A LESS THAN SYMBOL (<)
DID NOT CONTAIN CONCENTRATIONS AT OR ABOVE
LABORATORY DETECTION LIMITS

NOTE: AERIAL IMAGE DOES NOT REFLECT CURRENT SITE
CONDITIONS. SITE OBSERVED BEING DECOMMISSIONED DURING
TIME OF ASSESSMENT.

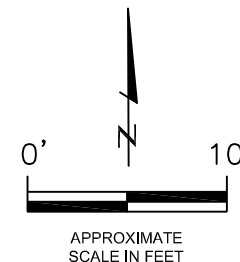

SOIL ANALYTICAL MAP
ALLES A #12-16
WATER VAULT REMOVAL
40.493820 / -104.493228
SE1/4 SE1/4 SEC.12 T6N R64W 6PM
WELD COUNTY, COLORADO
API # 05-123-23276

DATE: 04/22/16

FIG.
NO.
3

DRAWN BY:
amn

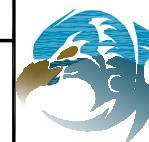

EAGLE
ENVIRONMENTAL
CONSULTING, INC.
4101 INCA STREET, DENVER, CO 80211
Ph: 303-433-0479 • F: 303-325-5449



ATTACHMENT A

Laboratory Analytical Report



April 26, 2016

Eagle Environmental Consulting, Inc.

Martin C Eckert III

4101 Inca Street

Denver

CO 80211

Project Name - Noble - Alles A 12-16

Project Number - [none]

Attached are your analytical results for Noble - Alles A 12-16 received by Origins Laboratory, Inc. April 21, 2016. This project is associated with Origins project number X604228-01.

The analytical results in the following report were analyzed under the guidelines of EPA Methods. These methods are identified as follows; "SW" are defined in SW-846, "EPA" are defined in 40CFR part 136 and "SM" are defined in the most current revision of Standard Methods For the Examination of Water and Wastewater.

The analytical results apply specifically to the samples and analyses specified per the attached Chain of Custody. As such, this report shall not be reproduced except in full, without the written approval of Origin's laboratory.

Unless otherwise noted, the analytical results for all soil samples are reported on a wet weight basis. All analytical analyses were performed under NELAP guidelines unless noted by a data qualifier.

Any holding time exceedances, deviations from the method specifications or deviations from Origins Laboratory's Standard Operating Procedures are outlined in the case narrative.

Thank you for selecting Origins for your analytical needs. Please contact us with any questions concerning this report, or if we can help with anything at all.

Origins Laboratory, Inc.
303.433.1322
o-squad@oelabinc.com



1725 Elk Place, Denver, CO 80211 | Phone: 303.433.1322 | Fax: 303.265.9645

Eagle Environmental Consulting, Inc.

4101 Inca Street

Denver CO 80211

Martin C Eckert III

Project Number: [none]

Project: Noble - Alles A 12-16

CROSS REFERENCE REPORT

Sample ID	Laboratory ID	Matrix	Date Sampled	Date Received
SS-01 @ 2.5'	X604228-01	Soil	April 21, 2016 11:35	04/21/2016 16:00
SS-05 @ 4'	X604228-02	Soil	April 21, 2016 11:55	04/21/2016 16:00

Origins Laboratory, Inc.



The results in this report apply to the samples analyzed in accordance with the chain of custody document. This analytical report must be reproduced in its entirety.

Jen Pellegrini For Noelle Doyle Mathis, President

Eagle Environmental Consulting, Inc.
4101 Inca Street
Denver CO 80211

Martin C Eckert III
Project Number: [none]
Project: Noble - Alles A 12-16

www.originslaboratory.com

page 1 of 1

ORIGINS
LABORATORY, INC

Client: EAGLE ENV CONSULTING

Address: 4101 Inca St

Denver, CO 80211

Telephone Number: 303 433 0479

Email Address: MCE3@eagle-env.com

Project Manager: MARTIN ECKERT III

Project Name: ALLES A 12-16

Project Number: ✓

Samples Collected By: A ROMANUSK

Sample ID Description	Date Sampled	Time Sampled	# of Containers	Preservative				Matrix				Analysis				Sample Instructions
				Unpreserved	HCl	HNO ₃	Other	Groundwater	Soil	Air Summa	Other	GC	GC	GC	GC	
55-01 @ 25'	4/21/16	1135	2	X				X					X	X	X	1
55-05 @ 4'	4/21/16	1155	2	X				X					X	X	X	2
																3
																4
																5
																6
																7
																8
																9
																10

Relinquished By: [Signature] Date: 4/21/16 Time: 600

Relinquished By: [Signature] Date: 4/21/16 Time: 1600

Turnaround Time: Same Day ☒ 24 Hr ☐ 48 Hr ☐ 72 Hr ☐ Standard ☐

Date Results Needed: 4/21/16 Temp Received: 3.4

1725 Elk Place Denver, CO 80211 Phone: 303.433.1322 Fax: 303.265.9645

Origins Laboratory, Inc.

Jen Pellegrini

The results in this report apply to the samples analyzed in accordance with the chain of custody document. This analytical report must be reproduced in its entirety.

Eagle Environmental Consulting, Inc.

4101 Inca Street

Denver CO 80211

Martin C Eckert III

Project Number: [none]

Project: Noble - Alles A 12-16

Origins Laboratory

F-012207-01-R1
Effective Date: 01/09/12

Sample Receipt Checklist

Origins Work Order: X604228

Client: Eagle

Client Project ID: Alles A 12-16

Checklist Completed by: Jeff Smith

Shipped Via: HTD
(UPS, FedEx, Hand Delivered, Pick-up, etc.)

Date/time completed: 4/21/16

Airbill #: NA

Matrix(s) Received: (Check all that apply): ☒ Soil/Solid ☐ Water ☐ Other: _____

Cooler Number/Temperature: 1 / 30 °C 1 / _____ °C 1 / _____ °C (Describe)

Thermometer ID: T203

Requirement Description	Yes	No	N/A	Comments (if any)
If samples require cooling, was the temperature between 0°C to ≤ 6°C ⁽¹⁾ ?	/			
Is there ice present (document if blue ice is used)	/			
Are custody seals present on cooler? (if so, document in comments if they are signed and dated, broken or intact)		/		
Are custody seals present on each sample container? (if so, document in comments if they are signed and dated, broken or intact)		/		
Were all samples received intact ⁽¹⁾ ?	/			
Was adequate sample volume provided ⁽¹⁾ ?	/			
Are short holding time analytes or samples with HTs due within 48 hours present ⁽¹⁾ ?	/			
Is a chain-of-custody (COC) present and filled out completely ⁽¹⁾ ?	/			pH
Does the COC agree with the number and type of sample bottles received ⁽¹⁾ ?	/			
Do the sample IDs on the bottle labels match the COC ⁽¹⁾ ?	/			
Is the COC properly relinquished by the client with date and time recorded ⁽¹⁾ ?	/			
For volatiles in water – is there headspace (> ¼ inch bubble) present? If yes, contact client and note in narrative.			/	
Are samples preserved that require preservation and was it checked ⁽¹⁾ ? (note ID of confirmation instrument used in comments) / (preservation is not confirmed for subcontracted analyses in order to insure sample integrity) / (pH <2 for samples preserved with HNO ₃ , HCL, H ₂ SO ₄) / (pH >10 for samples preserved with NaAsO ₂ +NaOH, ZnAc+NaOH)			/	
Additional Comments (if any):				

⁽¹⁾ If NO, then contact the client before proceeding with analysis and note date/time and person contacted as well as the corrective action to in the additional comments (above) and the case narrative.

Reviewed By (Project Manager) Jeff Smith

Date/Time Reviewed 4/21/16

Origins Laboratory, Inc.

Jeff Pellegrini

The results in this report apply to the samples analyzed in accordance with the chain of custody document. This analytical report must be reproduced in its entirety.

Eagle Environmental Consulting, Inc.
4101 Inca Street
Denver CO 80211

Martin C Eckert III
Project Number: [none]
Project: Noble - Alles A 12-16

SS-01 @ 2.5'

4/21/2016 11:35:00AM

Analyte	Result	Reporting Limit	Units	Dilution	Batch	Prepared	Analyzed	Notes
---------	--------	-----------------	-------	----------	-------	----------	----------	-------

Origins Laboratory, Inc.
X604228-01 (Soil)

Diesel Range Organics (DRO/TEPH) by EPA 8015C

Diesel (C10-C28)	ND	50.0	mg/kg	1	B6D2103	04/21/2016	04/21/2016	U
------------------	----	------	-------	---	---------	------------	------------	---

Surrogate: o-Terphenyl	87.4 %	59-131			"	"	"	
------------------------	--------	--------	--	--	---	---	---	--

GBTEX + Napthalene by 8260C

Gasoline Range Hydrocarbons	ND	0.200	mg/kg	1	B6D2102	04/21/2016	04/21/2016	U
Benzene	ND	0.002	"	"	"	"	"	U
Toluene	ND	0.002	"	"	"	"	"	U
Ethylbenzene	ND	0.002	"	"	"	"	"	U
Xylenes, total	ND	0.002	"	"	"	"	"	U
Naphthalene	ND	0.007	"	"	"	"	"	U

Surrogate: 1,2-Dichloroethane-d4	119 %	70-130			"	"	"	
Surrogate: Toluene-d8	96.8 %	70-130			"	"	"	
Surrogate: 4-Bromofluorobenzene	97.5 %	70-130			"	"	"	

Metals by 6010

Calcium	9.26		me/L	1	'[none]'	04/22/2016	04/25/2016	
Magnesium	9.40		"	"	"	"	"	
Sodium	4.14		"	"	"	"	"	

pH in Soil by EPA 9045D

Origins Laboratory, Inc.



The results in this report apply to the samples analyzed in accordance with the chain of custody document. This analytical report must be reproduced in its entirety.

Eagle Environmental Consulting, Inc.

4101 Inca Street

Denver CO 80211

Martin C Eckert III

Project Number: [none]

Project: Noble - Alles A 12-16

SS-01 @ 2.5'

4/21/2016 11:35:00AM

Analyte	Result	Reporting		Units	Dilution	Batch	Prepared	Analyzed	Notes
		Limit							

Origins Laboratory, Inc.

X604228-01 (Soil)

pH in Soil by EPA 9045D

pH	7.99	pH Units	1	B6D2105	04/21/2016	04/21/2016
----	------	----------	---	---------	------------	------------

SAR by 20B Saturated Paste

SAR	1.36		1	'[none]'	04/22/2016	04/25/2016
-----	------	--	---	----------	------------	------------

Specific Conductance by Modified 9050A

Specific Conductance (EC)	0.208	mmhos/cm	1	B6D2106	04/21/2016	04/21/2016
---------------------------	-------	----------	---	---------	------------	------------

Origins Laboratory, Inc.



The results in this report apply to the samples analyzed in accordance with the chain of custody document. This analytical report must be reproduced in its entirety.

Eagle Environmental Consulting, Inc.
4101 Inca Street
Denver CO 80211

Martin C Eckert III
Project Number: [none]
Project: Noble - Alles A 12-16

SS-05 @ 4'

4/21/2016 11:55:00AM

Analyte	Result	Reporting Limit	Units	Dilution	Batch	Prepared	Analyzed	Notes
---------	--------	-----------------	-------	----------	-------	----------	----------	-------

Origins Laboratory, Inc.
X604228-02 (Soil)

Diesel Range Organics (DRO/TEPH) by EPA 8015C

Diesel (C10-C28)	ND	50.0	mg/kg	1	B6D2103	04/21/2016	04/21/2016	U
Surrogate: o-Terphenyl	81.9 %	59-131			"	"	"	

GBTEX + Napthalene by 8260C

Gasoline Range Hydrocarbons	0.200	0.200	mg/kg	1	B6D2102	04/21/2016	04/21/2016	
Benzene	ND	0.002	"	"	"	"	"	U
Toluene	0.004	0.002	"	"	"	"	"	
Ethylbenzene	ND	0.002	"	"	"	"	"	U
Xylenes, total	ND	0.002	"	"	"	"	"	U
Naphthalene	ND	0.007	"	"	"	"	"	U
Surrogate: 1,2-Dichloroethane-d4	116 %	70-130			"	"	"	
Surrogate: Toluene-d8	96.3 %	70-130			"	"	"	
Surrogate: 4-Bromofluorobenzene	98.4 %	70-130			"	"	"	

Origins Laboratory, Inc.



The results in this report apply to the samples analyzed in accordance with the chain of custody document. This analytical report must be reproduced in its entirety.

Eagle Environmental Consulting, Inc.
4101 Inca Street
Denver CO 80211

Martin C Eckert III
Project Number: [none]
Project: Noble - Alles A 12-16

Volatile Organic Compounds by GC/MS SW846 8260C - Quality Control
Origins Laboratory, Inc.

Analyte	Result	Reporting Limit	Units	Spike Level	Source Result	%REC	%REC Limits	RPD	RPD Limit	Notes
Batch B6D2102 - EPA 5030 (soil)										
Blank (B6D2102-BLK1)					Prepared: 04/21/2016 Analyzed: 04/21/2016					
Gasoline Range Hydrocarbons	ND	0.200	mg/kg							U
Benzene	ND	0.002	"							U
Toluene	ND	0.002	"							U
Ethylbenzene	ND	0.002	"							U
Xylenes, total	ND	0.002	"							U
Naphthalene	ND	0.007	"							U
Surrogate: 1,2-Dichloroethane-d4	72		ug/kg	62.5		116	70-130			
Surrogate: Toluene-d8	60		"	62.5		95.5	70-130			
Surrogate: 4-Bromofluorobenzene	61		"	62.5		97.2	70-130			

Origins Laboratory, Inc.



The results in this report apply to the samples analyzed in accordance with the chain of custody document. This analytical report must be reproduced in its entirety.

Eagle Environmental Consulting, Inc.

4101 Inca Street

Denver CO 80211

Martin C Eckert III

Project Number: [none]

Project: Noble - Alles A 12-16

Volatile Organic Compounds by GC/MS SW846 8260C - Quality Control
Origins Laboratory, Inc.

Analyte	Result	Reporting Limit	Units	Spike Level	Source Result	%REC	%REC Limits	RPD	RPD Limit	Notes
Batch B6D2102 - EPA 5030 (soil)										
LCS (B6D2102-BS1)					Prepared: 04/21/2016 Analyzed: 04/21/2016					
Benzene	0.103	0.002	mg/kg	0.100		103	70-130			
Toluene	0.103	0.002	"	0.100		103	70-130			
Ethylbenzene	0.103	0.002	"	0.100		103	70-130			
m,p-Xylene	0.202	0.004	"	0.200		101	70-130			
o-Xylene	0.102	0.002	"	0.100		102	70-130			
Naphthalene	0.114	0.007	"	0.100		114	70-130			
Surrogate: 1,2-Dichloroethane-d4	69		ug/kg	62.5		110	70-130			
Surrogate: Toluene-d8	61		"	62.5		98.4	70-130			
Surrogate: 4-Bromofluorobenzene	62		"	62.5		98.8	70-130			

Origins Laboratory, Inc.



The results in this report apply to the samples analyzed in accordance with the chain of custody document. This analytical report must be reproduced in its entirety.

Eagle Environmental Consulting, Inc.
4101 Inca Street
Denver CO 80211

Martin C Eckert III
Project Number: [none]
Project: Noble - Alles A 12-16

Volatile Organic Compounds by GC/MS SW846 8260C - Quality Control
Origins Laboratory, Inc.

Analyte	Result	Reporting Limit	Units	Spike Level	Source Result	%REC	%REC Limits	RPD	RPD Limit	Notes
Batch B6D2102 - EPA 5030 (soil)										
Matrix Spike (B6D2102-MS1)		Source: X604219-04			Prepared: 04/21/2016 Analyzed: 04/21/2016					
Benzene	0.124	0.002	mg/kg	0.100	ND	124	70-130			
Toluene	0.124	0.002	"	0.100	ND	124	70-130			
Ethylbenzene	0.125	0.002	"	0.100	ND	125	70-130			
m,p-Xylene	0.262	0.004	"	0.200	0.003	129	70-130			QM-07
o-Xylene	0.125	0.002	"	0.100	ND	125	70-130			
Naphthalene	0.102	0.007	"	0.100	0.014	88.7	70-130			
Surrogate: 1,2-Dichloroethane-d4	72		ug/kg	62.5		114	70-130			
Surrogate: Toluene-d8	62		"	62.5		98.6	70-130			
Surrogate: 4-Bromofluorobenzene	59		"	62.5		94.2	70-130			

Origins Laboratory, Inc.



The results in this report apply to the samples analyzed in accordance with the chain of custody document. This analytical report must be reproduced in its entirety.

Eagle Environmental Consulting, Inc.
4101 Inca Street
Denver CO 80211

Martin C Eckert III
Project Number: [none]
Project: Noble - Alles A 12-16

Volatile Organic Compounds by GC/MS SW846 8260C - Quality Control
Origins Laboratory, Inc.

Analyte	Result	Reporting Limit	Units	Spike Level	Source Result	%REC	%REC Limits	RPD	RPD Limit	Notes
Batch B6D2102 - EPA 5030 (soil)										
Matrix Spike Dup (B6D2102-MSD1)		Source: X604219-04			Prepared: 04/21/2016 Analyzed: 04/21/2016					
Benzene	0.096	0.002	mg/kg	0.100	ND	95.9	70-130	25.5	20	QR-02
Toluene	0.096	0.002	"	0.100	ND	95.9	70-130	25.4	20	QR-02
Ethylbenzene	0.093	0.002	"	0.100	ND	92.7	70-130	29.5	20	QR-02
m,p-Xylene	0.187	0.004	"	0.200	0.003	92.0	70-130	33.4	20	QR-03
o-Xylene	0.094	0.002	"	0.100	ND	93.6	70-130	28.9	20	QR-02
Naphthalene	0.113	0.007	"	0.100	0.014	99.9	70-130	10.4	20	
Surrogate: 1,2-Dichloroethane-d4	69		ug/kg	62.5		110	70-130			
Surrogate: Toluene-d8	61		"	62.5		98.3	70-130			
Surrogate: 4-Bromofluorobenzene	60		"	62.5		96.6	70-130			

Origins Laboratory, Inc.



The results in this report apply to the samples analyzed in accordance with the chain of custody document. This analytical report must be reproduced in its entirety.

Eagle Environmental Consulting, Inc.
4101 Inca Street
Denver CO 80211

Martin C Eckert III
Project Number: [none]
Project: Noble - Alles A 12-16

Volatile Organic Compounds by GC/MS SW846 8260C - Quality Control

Origins Laboratory, Inc.

Analyte	Result	Reporting Limit	Units	Spike Level	Source Result	%REC	%REC Limits	RPD	RPD Limit	Notes
---------	--------	-----------------	-------	-------------	---------------	------	-------------	-----	-----------	-------

Extractable Petroleum Hydrocarbons by 8015C - Quality Control

Origins Laboratory, Inc.

Analyte	Result	Reporting Limit	Units	Spike Level	Source Result	%REC	%REC Limits	RPD	RPD Limit	Notes
---------	--------	-----------------	-------	-------------	---------------	------	-------------	-----	-----------	-------

Batch B6D2103 - EPA 3580

Blank (B6D2103-BLK1)

Prepared: 04/21/2016 Analyzed: 04/21/2016

Diesel (C10-C28)	ND	50.0	mg/kg							U
------------------	----	------	-------	--	--	--	--	--	--	---

Surrogate: o-Terphenyl

64

"

50.0

128

59-131

LCS (B6D2103-BS1)

Prepared: 04/21/2016 Analyzed: 04/21/2016

Diesel (C10-C28)	1010	50.0	mg/kg	1000		101	64-121			
------------------	------	------	-------	------	--	-----	--------	--	--	--

Surrogate: o-Terphenyl

44

"

50.0

88.6

59-131

Matrix Spike (B6D2103-MS1)

Source: X604219-04

Prepared: 04/21/2016 Analyzed: 04/21/2016

Diesel (C10-C28)	936	50.0	mg/kg	1000	ND	93.6	53-125			
------------------	-----	------	-------	------	----	------	--------	--	--	--

Surrogate: o-Terphenyl

43

"

50.0

86.1

59-131

Matrix Spike Dup (B6D2103-MSD1)

Source: X604219-04

Prepared: 04/21/2016 Analyzed: 04/21/2016

Diesel (C10-C28)	1160	50.0	mg/kg	1000	ND	116	53-125	21.0	20	QR-02
------------------	------	------	-------	------	----	-----	--------	------	----	-------

Surrogate: o-Terphenyl

52

"

50.0

104

59-131

Origins Laboratory, Inc.



The results in this report apply to the samples analyzed in accordance with the chain of custody document. This analytical report must be reproduced in its entirety.

Eagle Environmental Consulting, Inc.
4101 Inca Street
Denver CO 80211

Martin C Eckert III
Project Number: [none]
Project: Noble - Alles A 12-16

Classical Chemistry Parameters - Quality Control Origins Laboratory, Inc.

Analyte	Result	Reporting Limit	Units	Spike Level	Source Result	%REC	%REC Limits	RPD	RPD Limit	Notes
Batch B6D2105 - NO PREP										
Duplicate (B6D2105-DUP1)		Source: X604226-01			Prepared: 04/21/2016 Analyzed: 04/21/2016					
pH	7.70		pH Units		7.68			0.260	25	
Batch B6D2106 - NO PREP										
Blank (B6D2106-BLK1)		Prepared: 04/21/2016 Analyzed: 04/21/2016								
Specific Conductance (EC)	0.00230		mmhos/cm							
Duplicate (B6D2106-DUP1)		Source: X604226-01			Prepared: 04/21/2016 Analyzed: 04/21/2016					
Specific Conductance (EC)	0.0823		mmhos/cm		0.102			21.3	25	

Origins Laboratory, Inc.



The results in this report apply to the samples analyzed in accordance with the chain of custody document. This analytical report must be reproduced in its entirety.

Eagle Environmental Consulting, Inc.

4101 Inca Street

Denver CO 80211

Martin C Eckert III

Project Number: [none]

Project: Noble - Alles A 12-16

Notes and Definitions

U Sample is Non-Detect.

QR-03 The RPD value for the sample duplicate or MS/MSD was outside of QC acceptance limits due to matrix interference. QC batch accepted based on LCS and/or LCSD recovery and/or RPD values.

QR-02 The RPD result exceeded the QC control limits; however, both percent recoveries were acceptable. Sample results for the QC batch were accepted based on percent recoveries and completeness of QC data.

QM-07 The spike recovery was outside acceptance limits for the MS and/or MSD. The batch was accepted based on acceptable LCS recovery.

ND Analyte NOT DETECTED at or above the reporting limit

RPD Relative Percent Difference

All soil results are reported at a wet weight basis.

Origins Laboratory, Inc.



The results in this report apply to the samples analyzed in accordance with the chain of custody document. This analytical report must be reproduced in its entirety.

Jen Pellegrini For Noelle Doyle Mathis, President