



## **FIGURES**

**Figure 1: Topographic Site Location Map**

**Figure 2: Aerial Site Location Map**

**Figure 3: Soil Analytical Map**

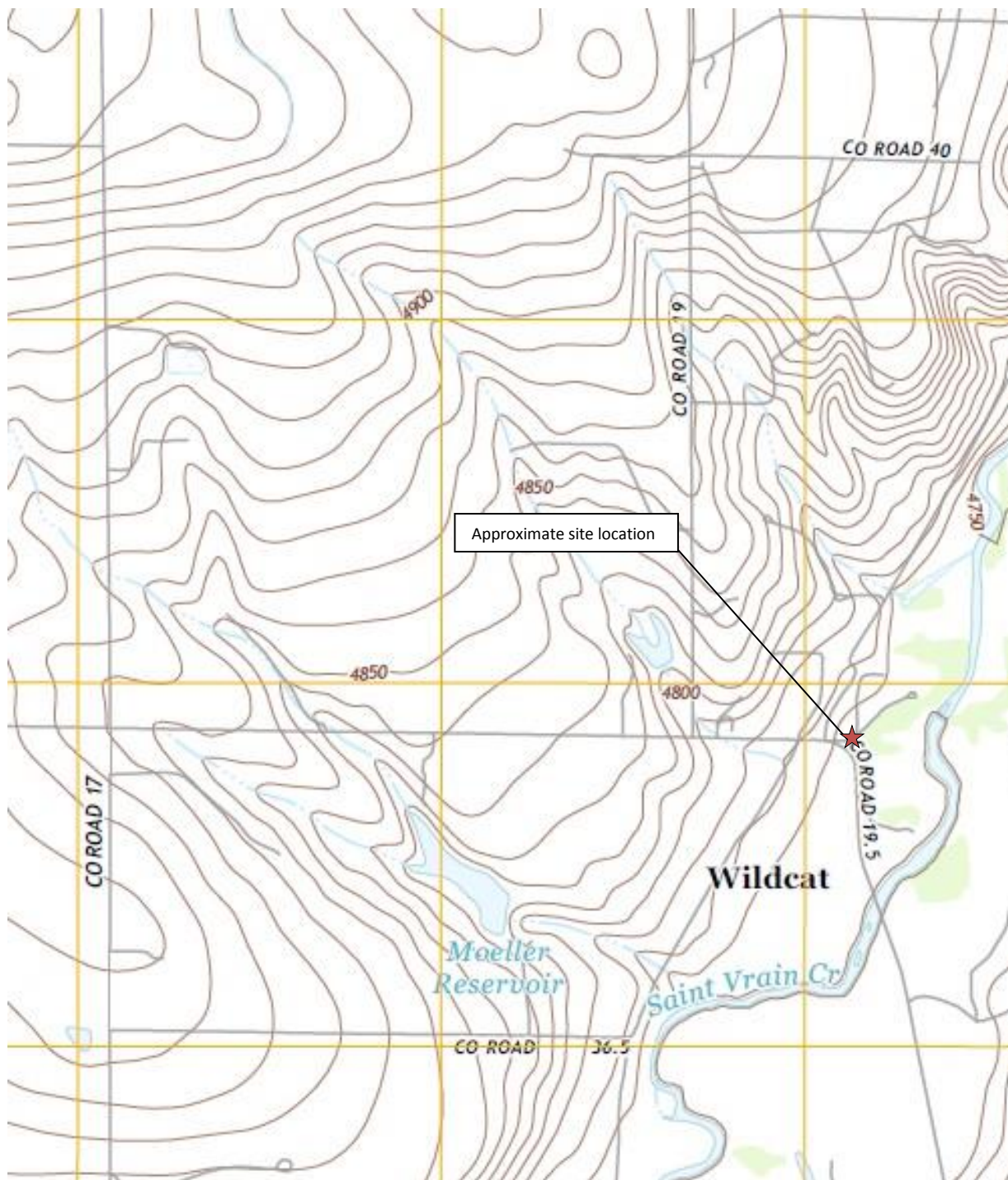

#### Topographic Site Location Map

Johnson 34-1417  
 Water Vault Removal  
 40.262215 / -104.880499  
 SE¼ SW¼ SEC.34 T4N R67W 6PM  
 Weld County, Colorado  
 API # 05-123-18173



**EAGLE**  
 ENVIRONMENTAL  
 CONSULTING, INC.

Source: USGS 7.5 Minute Topographic  
 Map, Johnstown, CO Quadrangle 2013

**Figure 1**





# LEGEND

- JOHNSON 34-1417 FACILITIES
- JOHNSON 34-1417 WELL HEAD
- APPROXIMATE LOCATION OF WATER VAULT REMOVAL

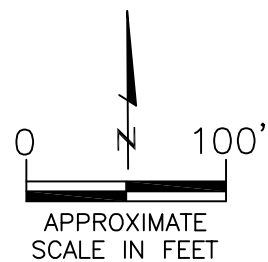

AERIAL SITE LOCATION MAP  
 JOHNSON 34-1417  
 WATER VAULT REMOVAL  
 40.262215 / -104.6880499  
 SE1/4 SW1/4 SEC.34 T4N R67W 6PM  
 WELD COUNTY, COLORADO  
 API # 05-123-18173

DATE:  
 04/19/16

FIG. NO.  
 2

DRAWN BY:  
 ar



**EAGLE**  
 ENVIRONMENTAL  
 CONSULTING, INC.  
 4101 INCA STREET, DENVER, CO 80211  
 Ph: 303-433-0479 • F: 303-325-5449



#### LEGEND

— — — APPROXIMATE EXCAVATION BOUNDARIES

● SS-01 APPROXIMATE LOCATION OF SOIL SAMPLES  
FIELD ANALYZED WITH PHOTOIONIZATION  
DETECTOR (PID)

● SS-02 APPROXIMATE LOCATION OF SOIL SAMPLES  
SUBMITTED FOR LABORATORY ANALYSIS

#### PARAMETERS

SAMPLE LOCATION	
DATE	
DEPTH (FEET)	
B	= BENZENE (mg/kg)
T	= TOLUENE (mg/kg)
E	= ETHYLBENZENE (mg/kg)
X	= TOTAL XYLENES (mg/kg)
N	= NAPHTHALENE (mg/kg)
G	= TPH-GRO (mg/kg)
D	= TPH-DRO (mg/kg)

mg/kg = MILLIGRAMS PER KILOGRAM

TPH-GRO = TOTAL PETROLEUM HYDROCARBONS - GASOLINE  
RANGE ORGANICS

TPH-DRO = TOTAL PETROLEUM HYDROCARBONS - DIESEL  
RANGE ORGANICS

NOTE: VALUES PRESENTED WITH A LESS THAN SYMBOL (<)  
DID NOT CONTAIN CONCENTRATIONS AT OR ABOVE  
LABORATORY DETECTION LIMITS

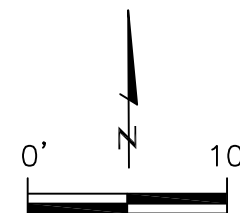

APPROXIMATE  
SCALE IN FEET

SOIL ANALYTICAL MAP  
JOHNSON 34-1417  
WATER VAULT REMOVAL  
40.262215/-104.880499  
SE1/4 SW1/4 SEC.34 T4N R67W 6PM  
WELD COUNTY, COLORADO  
API # 05-123-18173

DATE: 04/13/16

FIG.  
NO.  
1

DRAWN BY:  
ar

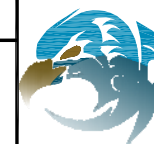

**EAGLE**  
ENVIRONMENTAL  
CONSULTING, INC.  
4101 INCA STREET, DENVER, CO 80211  
Ph: 303-433-0479 • F: 303-325-5449



## **ATTACHMENT A**

### **Laboratory Analytical Report**



April 19, 2016

Eagle Environmental Consulting, Inc.

Martin C Eckert III

4101 Inca Street

Denver

CO 80211

**Project Name - Noble - Johnson 34-1417**

**Project Number - [none]**

Attached are your analytical results for Noble - Johnson 34-1417 received by Origins Laboratory, Inc. April 13, 2016. This project is associated with Origins project number X604144-01.

The analytical results in the following report were analyzed under the guidelines of EPA Methods. These methods are identified as follows; "SW" are defined in SW-846, "EPA" are defined in 40CFR part 136 and "SM" are defined in the most current revision of Standard Methods For the Examination of Water and Wastewater.

The analytical results apply specifically to the samples and analyses specified per the attached Chain of Custody. As such, this report shall not be reproduced except in full, without the written approval of Origin's laboratory.

Unless otherwise noted, the analytical results for all soil samples are reported on a wet weight basis. All analytical analyses were performed under NELAP guidelines unless noted by a data qualifier.

Any holding time exceedances, deviations from the method specifications or deviations from Origins Laboratory's Standard Operating Procedures are outlined in the case narrative.

Thank you for selecting Origins for your analytical needs. Please contact us with any questions concerning this report, or if we can help with anything at all.

Origins Laboratory, Inc.  
303.433.1322  
o-squad@oelabinc.com



1725 Elk Place, Denver, CO 80211 | Phone: 303.433.1322 | Fax: 303.265.9645



Eagle Environmental Consulting, Inc.

4101 Inca Street

Denver CO 80211

Martin C Eckert III

Project Number: [none]

Project: Noble - Johnson 34-1417

## CROSS REFERENCE REPORT

Sample ID	Laboratory ID	Matrix	Date Sampled	Date Received
SS-04 @ 3'	X604144-01	Soil	April 13, 2016 13:35	04/13/2016 16:40
SS-05 @ 6'	X604144-02	Soil	April 13, 2016 13:40	04/13/2016 16:40

Origins Laboratory, Inc.



*The results in this report apply to the samples analyzed in accordance with the chain of custody document. This analytical report must be reproduced in its entirety.*

Eagle Environmental Consulting, Inc.  
4101 Inca Street  
Denver CO 80211

Martin C Eckert III  
Project Number: [none]  
Project: Noble - Johnson 34-1417

www.originslaboratory.com

page 1 of 1

**ORIGINS**  
LABORATORY, INC

Client: EAGLE ENV CONSULTING

Address: 4101 Inca St  
Denver, CO 80211

Telephone Number: 303 433 0479

Email Address: McE3@eagle-env.com

Project Manager: MARTIN ECKERT III

Project Name: JOHNSON 34-1417

Project Number:         

Samples Collected By: A PANASNY

X604144

Sample ID Description	Date Sampled	Time Sampled	# of Containers	Preservative				Matrix			Analysis				Sample Instructions	
				Unpreserved	HCl	HNO <sub>3</sub>	Other	Groundwater	Soil	At Summa #	Other	GBX	DBA	LAURENCE		PAH
5504 E3	4/13/16	1335	2	X					X				X	X	X	1
5505 E6	4/13/16	1340	2	X				X				X	X			2
																3
																4
																5
																6
																7
																8
																9
																10

Relinquished By: [Signature] Date: 4/13/16 Time: 16:10

Relinquished By: [Signature] Date: 7/13/16 Time: 16:00

Temp Received: 1.8

Date Results Needed: Noble



Eagle Environmental Consulting, Inc.

4101 Inca Street

Denver CO 80211

Martin C Eckert III

Project Number: [none]

Project: Noble - Johnson 34-1417

Origins Laboratory

F-012207-01-R1  
Effective Date: 01/09/12

### Sample Receipt Checklist

Origins Work Order: X604144

Client: Eagle

Client Project ID: Johnson 34-1417

Checklist Completed by: Jeff Smith

Shipped Via: TrD  
(UPS, FedEx, Hand Delivered, Pick-up, etc.)

Date/time completed: 4/13/16

Airbill #: N/A

Matrix(s) Received: (Check all that apply): ☒ Soil/Solid ☐ Water ☐ Other: \_\_\_\_\_ (Describe)

Cooler Number/Temperature: 1 / 1.8 °C 1 / \_\_\_\_\_ °C 1 / \_\_\_\_\_ °C 1 / \_\_\_\_\_ °C

Thermometer ID: T003

Requirement Description	Yes	No	N/A	Comments (if any)
If samples require cooling, was the temperature between 0°C to ≤ 6°C <sup>(1)</sup> ?	<input checked="" type="checkbox"/>	<input type="checkbox"/>	<input type="checkbox"/>	
Is there ice present (document if blue ice is used)	<input checked="" type="checkbox"/>	<input type="checkbox"/>	<input type="checkbox"/>	
Are custody seals present on cooler? (if so, document in comments if they are signed and dated, broken or intact)	<input type="checkbox"/>	<input checked="" type="checkbox"/>	<input type="checkbox"/>	
Are custody seals present on each sample container? (if so, document in comments if they are signed and dated, broken or intact)	<input type="checkbox"/>	<input checked="" type="checkbox"/>	<input type="checkbox"/>	
Were all samples received intact <sup>(1)</sup> ?	<input checked="" type="checkbox"/>	<input type="checkbox"/>	<input type="checkbox"/>	
Was adequate sample volume provided <sup>(1)</sup> ?	<input checked="" type="checkbox"/>	<input type="checkbox"/>	<input type="checkbox"/>	
Are short holding time analytes or samples with HTs due within 48 hours present <sup>(1)</sup> ?	<input checked="" type="checkbox"/>	<input type="checkbox"/>	<input type="checkbox"/>	
Is a chain-of-custody (COC) present and filled out completely <sup>(1)</sup> ?	<input checked="" type="checkbox"/>	<input type="checkbox"/>	<input type="checkbox"/>	PH
Does the COC agree with the number and type of sample bottles received <sup>(1)</sup> ?	<input checked="" type="checkbox"/>	<input type="checkbox"/>	<input type="checkbox"/>	
Do the sample IDs on the bottle labels match the COC <sup>(1)</sup> ?	<input checked="" type="checkbox"/>	<input type="checkbox"/>	<input type="checkbox"/>	
Is the COC properly relinquished by the client with date and time recorded <sup>(1)</sup> ?	<input checked="" type="checkbox"/>	<input type="checkbox"/>	<input type="checkbox"/>	
For volatiles in water – is there headspace (> ¼ inch bubble) present? If yes, contact client and note in narrative.	<input type="checkbox"/>	<input type="checkbox"/>	<input checked="" type="checkbox"/>	
Are samples preserved that require preservation and was it checked <sup>(1)</sup> ? (note ID of confirmation instrument used in comments) / (preservation is not confirmed for subcontracted analyses in order to insure sample integrity)/(pH <2 for samples preserved with HNO <sub>3</sub> , HCL, H <sub>2</sub> SO <sub>4</sub> ) / (pH >10 for samples preserved with NaAsO <sub>2</sub> +NaOH, ZnAc+NaOH)	<input type="checkbox"/>	<input type="checkbox"/>	<input checked="" type="checkbox"/>	
Additional Comments (if any):				

<sup>(1)</sup> If NO, then contact the client before proceeding with analysis and note date/time and person contacted as well as the corrective action to in the additional comments (above) and the case narrative.

Jeff Smith  
Reviewed by (Project Manager)

4/13/16  
Date/Time Reviewed

Origins Laboratory, Inc.

*Jen Pellegrini*

The results in this report apply to the samples analyzed in accordance with the chain of custody document. This analytical report must be reproduced in its entirety.

Eagle Environmental Consulting, Inc.  
4101 Inca Street  
Denver CO 80211

Martin C Eckert III  
Project Number: [none]  
Project: Noble - Johnson 34-1417

SS-04 @ 3'  
4/13/2016 1:35:00PM

Analyte	Result	Reporting Limit	Units	Dilution	Batch	Prepared	Analyzed	Notes
---------	--------	-----------------	-------	----------	-------	----------	----------	-------

Origins Laboratory, Inc.  
X604144-01 (Soil)

## Diesel Range Organics (DRO/TEPH) by EPA 8015C

Diesel (C10-C28)	ND	50.0	mg/kg	1	B6D1303	04/13/2016	04/13/2016	U
Surrogate: o-Terphenyl	90.1 %	59-131			"	"	"	

## GBTEX + Napthalene by 8260C

Gasoline Range Hydrocarbons	ND	0.200	mg/kg	1	B6D1304	04/13/2016	04/13/2016	U
Benzene	ND	0.002	"	"	"	"	"	U
Toluene	ND	0.002	"	"	"	"	"	U
Ethylbenzene	ND	0.002	"	"	"	"	"	U
Xylenes, total	ND	0.002	"	"	"	"	"	U
Naphthalene	ND	0.007	"	"	"	"	"	U
Surrogate: 1,2-Dichloroethane-d4	102 %	70-130			"	"	"	
Surrogate: Toluene-d8	99.8 %	70-130			"	"	"	
Surrogate: 4-Bromofluorobenzene	90.1 %	70-130			"	"	"	

## Metals by 6010

Calcium	6.12	me/L	1	'[none]'	04/14/2016	04/18/2016
Magnesium	3.14	"	"	"	"	"
Sodium	6.03	"	"	"	"	"

## pH in Soil by EPA 9045D

Origins Laboratory, Inc.



The results in this report apply to the samples analyzed in accordance with the chain of custody document. This analytical report must be reproduced in its entirety.

Eagle Environmental Consulting, Inc.

4101 Inca Street

Denver CO 80211

Martin C Eckert III

Project Number: [none]

Project: Noble - Johnson 34-14I7

SS-04 @ 3'

4/13/2016 1:35:00PM

Analyte	Result	Reporting Limit	Units	Dilution	Batch	Prepared	Analyzed	Notes
---------	--------	--------------------	-------	----------	-------	----------	----------	-------

Origins Laboratory, Inc.

X604144-01 (Soil)

## pH in Soil by EPA 9045D

pH	7.64	pH Units	1	B6D1307	04/13/2016	04/13/2016
----	------	----------	---	---------	------------	------------

## SAR by 20B Saturated Paste

SAR	2.80		1	'[none]'	04/14/2016	04/18/2016
-----	------	--	---	----------	------------	------------

## Specific Conductance by Modified 9050A

Specific Conductance (EC)	0.0713	mmhos/cm	1	B6D1308	04/13/2016	04/13/2016
---------------------------	--------	----------	---	---------	------------	------------

Origins Laboratory, Inc.



The results in this report apply to the samples analyzed in accordance with the chain of custody document. This analytical report must be reproduced in its entirety.

Eagle Environmental Consulting, Inc.  
4101 Inca Street  
Denver CO 80211

Martin C Eckert III  
Project Number: [none]  
Project: Noble - Johnson 34-1417

SS-05 @ 6'  
4/13/2016 1:40:00PM

Analyte	Result	Reporting Limit	Units	Dilution	Batch	Prepared	Analyzed	Notes
---------	--------	-----------------	-------	----------	-------	----------	----------	-------

Origins Laboratory, Inc.  
X604144-02 (Soil)

## Diesel Range Organics (DRO/TEPH) by EPA 8015C

Diesel (C10-C28)	ND	50.0	mg/kg	1	B6D1303	04/13/2016	04/13/2016	U
------------------	----	------	-------	---	---------	------------	------------	---

Surrogate: o-Terphenyl	100 %	59-131			"	"	"	
------------------------	-------	--------	--	--	---	---	---	--

## GBTEX + Napthalene by 8260C

Gasoline Range Hydrocarbons	ND	0.200	mg/kg	1	B6D1304	04/13/2016	04/13/2016	U
Benzene	ND	0.002	"	"	"	"	"	U
Toluene	ND	0.002	"	"	"	"	"	U
Ethylbenzene	ND	0.002	"	"	"	"	"	U
Xylenes, total	ND	0.002	"	"	"	"	"	U
Naphthalene	ND	0.007	"	"	"	"	"	U

Surrogate: 1,2-Dichloroethane-d4	98.8 %	70-130			"	"	"	
Surrogate: Toluene-d8	99.5 %	70-130			"	"	"	
Surrogate: 4-Bromofluorobenzene	88.4 %	70-130			"	"	"	

Origins Laboratory, Inc.



The results in this report apply to the samples analyzed in accordance with the chain of custody document. This analytical report must be reproduced in its entirety.



Eagle Environmental Consulting, Inc.

4101 Inca Street

Denver CO 80211

Martin C Eckert III

Project Number: [none]

Project: Noble - Johnson 34-1417

**Volatile Organic Compounds by GC/MS SW846 8260C - Quality Control**  
**Origins Laboratory, Inc.**

Analyte	Result	Reporting Limit	Units	Spike Level	Source Result	%REC	%REC Limits	RPD	RPD Limit	Notes
<b>Batch B6D1304 - EPA 5030 (soil)</b>										
<b>Blank (B6D1304-BLK1)</b>					Prepared: 04/13/2016 Analyzed: 04/13/2016					
Gasoline Range Hydrocarbons	ND	0.200	mg/kg							U
Benzene	ND	0.002	"							U
Toluene	ND	0.002	"							U
Ethylbenzene	ND	0.002	"							U
Xylenes, total	ND	0.002	"							U
Naphthalene	ND	0.007	"							U
Surrogate: 1,2-Dichloroethane-d4	61		ug/kg	62.5		96.9	70-130			
Surrogate: Toluene-d8	63		"	62.5		101	70-130			
Surrogate: 4-Bromofluorobenzene	54		"	62.5		86.2	70-130			

Origins Laboratory, Inc.



The results in this report apply to the samples analyzed in accordance with the chain of custody document. This analytical report must be reproduced in its entirety.

Eagle Environmental Consulting, Inc.

4101 Inca Street

Denver CO 80211

Martin C Eckert III

Project Number: [none]

Project: Noble - Johnson 34-1417

## Volatile Organic Compounds by GC/MS SW846 8260C - Quality Control

### Origins Laboratory, Inc.

Analyte	Result	Reporting Limit	Units	Spike Level	Source Result	%REC	%REC Limits	RPD	RPD Limit	Notes
---------	--------	-----------------	-------	-------------	---------------	------	-------------	-----	-----------	-------

Batch B6D1304 - EPA 5030 (soil)

LCS (B6D1304-BS1)

Prepared: 04/13/2016 Analyzed: 04/13/2016

Benzene	0.113	0.002	mg/kg	0.100		113	70-130			
Toluene	0.113	0.002	"	0.100		113	70-130			
Ethylbenzene	0.101	0.002	"	0.100		101	70-130			
m,p-Xylene	0.206	0.004	"	0.200		103	70-130			
o-Xylene	0.097	0.002	"	0.100		97.1	70-130			
Naphthalene	0.109	0.007	"	0.100		109	70-130			
Surrogate: 1,2-Dichloroethane-d4	54		ug/kg	62.5		87.1	70-130			
Surrogate: Toluene-d8	65		"	62.5		103	70-130			
Surrogate: 4-Bromofluorobenzene	54		"	62.5		87.0	70-130			

Origins Laboratory, Inc.



The results in this report apply to the samples analyzed in accordance with the chain of custody document. This analytical report must be reproduced in its entirety.

Jen Pellegrini For Noelle Doyle Mathis, President

Eagle Environmental Consulting, Inc.

4101 Inca Street

Denver CO 80211

Martin C Eckert III

Project Number: [none]

Project: Noble - Johnson 34-1417

## Volatile Organic Compounds by GC/MS SW846 8260C - Quality Control

### Origins Laboratory, Inc.

Analyte	Result	Reporting Limit	Units	Spike Level	Source Result	%REC	%REC Limits	RPD	RPD Limit	Notes
---------	--------	-----------------	-------	-------------	---------------	------	-------------	-----	-----------	-------

#### Batch B6D1304 - EPA 5030 (soil)

Matrix Spike (B6D1304-MS1)		Source: X604108-01			Prepared: 04/13/2016 Analyzed: 04/13/2016					
Benzene	0.116	0.002	mg/kg	0.100	ND	116	70-130			
Toluene	0.117	0.002	"	0.100	ND	117	70-130			
Ethylbenzene	0.106	0.002	"	0.100	ND	106	70-130			
m,p-Xylene	0.218	0.004	"	0.200	ND	109	70-130			
o-Xylene	0.102	0.002	"	0.100	ND	102	70-130			
Naphthalene	0.115	0.007	"	0.100	ND	115	70-130			
Surrogate: 1,2-Dichloroethane-d4	57		ug/kg	62.5		90.6	70-130			
Surrogate: Toluene-d8	65		"	62.5		104	70-130			
Surrogate: 4-Bromofluorobenzene	55		"	62.5		87.9	70-130			

Origins Laboratory, Inc.



The results in this report apply to the samples analyzed in accordance with the chain of custody document. This analytical report must be reproduced in its entirety.

Eagle Environmental Consulting, Inc.  
4101 Inca Street  
Denver CO 80211

Martin C Eckert III  
Project Number: [none]  
Project: Noble - Johnson 34-1417

**Volatile Organic Compounds by GC/MS SW846 8260C - Quality Control**  
**Origins Laboratory, Inc.**

Analyte	Result	Reporting Limit	Units	Spike Level	Source Result	%REC	%REC Limits	RPD	RPD Limit	Notes
<b>Batch B6D1304 - EPA 5030 (soil)</b>										
<b>Matrix Spike Dup (B6D1304-MSD1)</b>					<b>Source: X604108-01</b>					
										Prepared: 04/13/2016 Analyzed: 04/13/2016
Benzene	0.106	0.002	mg/kg	0.100	ND	106	70-130	9.42	20	
Toluene	0.104	0.002	"	0.100	ND	104	70-130	11.5	20	
Ethylbenzene	0.093	0.002	"	0.100	ND	92.6	70-130	13.2	20	
m,p-Xylene	0.189	0.004	"	0.200	ND	94.7	70-130	13.9	20	
o-Xylene	0.089	0.002	"	0.100	ND	89.2	70-130	13.1	20	
Naphthalene	0.088	0.007	"	0.100	ND	88.2	70-130	26.5	20	QR-02
Surrogate: 1,2-Dichloroethane-d4	56		ug/kg	62.5		89.0	70-130			
Surrogate: Toluene-d8	65		"	62.5		104	70-130			
Surrogate: 4-Bromofluorobenzene	54		"	62.5		86.9	70-130			

Origins Laboratory, Inc.



The results in this report apply to the samples analyzed in accordance with the chain of custody document. This analytical report must be reproduced in its entirety.



Eagle Environmental Consulting, Inc.  
4101 Inca Street  
Denver CO 80211

Martin C Eckert III  
Project Number: [none]  
Project: Noble - Johnson 34-1417

**Volatile Organic Compounds by GC/MS SW846 8260C - Quality Control**  
**Origins Laboratory, Inc.**

Analyte	Result	Reporting Limit	Units	Spike Level	Source Result	%REC	%REC Limits	RPD	RPD Limit	Notes
---------	--------	-----------------	-------	-------------	---------------	------	-------------	-----	-----------	-------

**Extractable Petroleum Hydrocarbons by 8015C - Quality Control**  
**Origins Laboratory, Inc.**

Analyte	Result	Reporting Limit	Units	Spike Level	Source Result	%REC	%REC Limits	RPD	RPD Limit	Notes
---------	--------	-----------------	-------	-------------	---------------	------	-------------	-----	-----------	-------

**Batch B6D1303 - EPA 3580**

**Blank (B6D1303-BLK1)**

Prepared: 04/13/2016 Analyzed: 04/13/2016

Diesel (C10-C28)	ND	50.0	mg/kg							U
Surrogate: o-Terphenyl	49		"	50.0		98.1	59-131			

**LCS (B6D1303-BS1)**

Prepared: 04/13/2016 Analyzed: 04/13/2016

Diesel (C10-C28)	942	50.0	mg/kg	1000		94.2	64-121			
Surrogate: o-Terphenyl	46		"	50.0		91.9	59-131			

**Matrix Spike (B6D1303-MS1)**

**Source: X604108-01**

Prepared: 04/13/2016 Analyzed: 04/13/2016

Diesel (C10-C28)	812	50.0	mg/kg	1000	ND	81.2	53-125			
Surrogate: o-Terphenyl	40		"	50.0		80.0	59-131			

**Matrix Spike Dup (B6D1303-MSD1)**

**Source: X604108-01**

Prepared: 04/13/2016 Analyzed: 04/13/2016

Diesel (C10-C28)	952	50.0	mg/kg	1000	ND	95.2	53-125	15.9	20	
Surrogate: o-Terphenyl	51		"	50.0		103	59-131			

Origins Laboratory, Inc.



The results in this report apply to the samples analyzed in accordance with the chain of custody document. This analytical report must be reproduced in its entirety.

Eagle Environmental Consulting, Inc.  
4101 Inca Street  
Denver CO 80211

Martin C Eckert III  
Project Number: [none]  
Project: Noble - Johnson 34-1417

## Classical Chemistry Parameters - Quality Control

### Origins Laboratory, Inc.

Analyte	Result	Reporting Limit	Units	Spike Level	Source Result	%REC	%REC Limits	RPD	RPD Limit	Notes
<b>Batch B6D1307 - NO PREP</b>										
<b>Duplicate (B6D1307-DUP1)</b>		<b>Source: X604144-01</b>			Prepared: 04/13/2016 Analyzed: 04/13/2016					
pH	7.65		pH Units		7.64			0.131	25	
<b>Batch B6D1308 - NO PREP</b>										
<b>Blank (B6D1308-BLK1)</b>		Prepared: 04/13/2016 Analyzed: 04/13/2016								
Specific Conductance (EC)	0.00280		mmhos/cm							
<b>Duplicate (B6D1308-DUP1)</b>		<b>Source: X604144-01</b>			Prepared: 04/13/2016 Analyzed: 04/13/2016					
Specific Conductance (EC)	0.0733		mmhos/cm		0.0713			2.77	25	

Origins Laboratory, Inc.



The results in this report apply to the samples analyzed in accordance with the chain of custody document. This analytical report must be reproduced in its entirety.

Eagle Environmental Consulting, Inc.

4101 Inca Street

Denver CO 80211

Martin C Eckert III

Project Number: [none]

Project: Noble - Johnson 34-1417

### Notes and Definitions

U Sample is Non-Detect.

QR-02 The RPD result exceeded the QC control limits; however, both percent recoveries were acceptable. Sample results for the QC batch were accepted based on percent recoveries and completeness of QC data.

ND Analyte NOT DETECTED at or above the reporting limit

RPD Relative Percent Difference

All soil results are reported at a wet weight basis.

Origins Laboratory, Inc.



*The results in this report apply to the samples analyzed in accordance with the chain of custody document. This analytical report must be reproduced in its entirety.*