

# HALLIBURTON

iCem<sup>®</sup> Service

## **WPX ENERGY ROCKY MOUNTAIN LLC-EBUS**

**For: Mark Mewshaw/Lynn Cass**

Date: Tuesday, July 19, 2016

## **FEDERAL GM 422-9 Production**

API# 05-045-22528-00

Sincerely,

**Grand Junction Cement Engineering**

## 2.0 Real-Time Job Summary

## 2.1 Job Event Log

Type	Seq. No.	Graph Label	Date	Time	Source	DH Density (ppg)	Comb Pump Rate (bbl/min)	PS Pump Press (psi)	Pump Stg Tot (bbl)	Comments
Event	1	Call Out	7/18/2016	22:00:00	USER					ELITE # 8
Event	2	Pre-Convoy Safety Meeting	7/18/2016	23:30:00	USER					ALL HES EMPLOYEES
Event	3	Arrive At Loc	7/19/2016	02:00:00	USER					ARRIVED 2 HOURS EARLY DID NOT START CHARGING HOURS UNTIL REQUESTED ON LOCATION TIME
Event	4	Assessment Of Location Safety Meeting	7/19/2016	02:15:00	USER					ALL HES EMPLOYEES
Event	5	Pre-Rig Up Safety Meeting	7/19/2016	02:30:00	USER					ALL HES EMPLOYEES
Event	6	Rig-Up Equipment	7/19/2016	02:45:00	USER					1 HT-400 PUMP TRUCK ( ELITE # 8 ) 2 660 BULK TRUCKS 1 SILO 1 F-550 PICKUP
Event	7	Comment	7/19/2016	02:55:00	USER					CUSTOMER WAS OFFERED SDS WATER TEMP 57 F PH:7 CHLORIDES: 0 PPM
Event	8	Pre-Job Safety Meeting	7/19/2016	08:00:00	USER					ALL HES EMPLOYEES AND RIG CREW RIG CIRCULATED @ 14 BBL/MIN FOR 1 1/2 HOURS PRIOR TO JOB GAS WAS @ 43 PRIOR TO JOB
Event	9	Start Job	7/19/2016	08:11:29	COM5					TD: 7035 TP: 7028 CSG: 4 1/2 11.6# P-110 SJ: 25 OH: 8 3/4 MUD WEIGHT: 9.7 PPG SURFACE CSG: 9 5/8 32.3# SET @ 1625

Event	10	Prime Lines	7/19/2016	08:13:31	COM5	8.33	2.0	230	2.0	PRIME LINES FRESH WATER
Event	11	Test Lines	7/19/2016	08:17:05	COM5			5066		PRESSURE TEST OK
Event	12	Fresh Water Spacer	7/19/2016	08:19:08	COM5	8.33	4.0	360	10.0	10 BBL FRESH WATER SPACER
Event	13	Mud Flush	7/19/2016	08:22:18	COM5	8.4	4.0	385	20.0	20 BBL MUD FLUSH
Event	14	Pump Lead Cement	7/19/2016	08:27:43	COM5	12.5	8.0	900	137.8	395 SKS ( 137.8 BBLS) 12.5 PPG 1.96 YIELD 9.35 GAL/SK LEAD CEMENT WEIGHT VERIFIED VIA PRESSURIZED MUD SCALES
Event	15	Pump Tail Cement	7/19/2016	08:46:36	COM5	12.7	8.0	670	144.8	435 SKS ( 144.8 BBLS) 12.7 PPG 1.87 YIELD 8.71 GAL/SK TAIL CEMENT WEIGHT VERIFIED VIA PRESSURIZED MUD SCALES
Event	16	Shutdown	7/19/2016	09:07:12	USER					
Event	17	Clean Lines	7/19/2016	09:07:57	USER					CLEAN LINES FRESH WATER
Event	18	Drop Top Plug	7/19/2016	09:09:30	COM5					PLUG AWAY NO ISSUES
Event	19	Pump Displacement	7/19/2016	09:10:39	COM5	8.4	10.0	1600	108.5	108.5 BBL KCL DISPLACEMENT 3 LBS BE-6 1 GAL MMCR
Event	20	Slow Rate	7/19/2016	09:21:26	USER	8.4	4.0	1120	98.5	SLOW RATE TO BUMP PLUG
Event	21	Bump Plug	7/19/2016	09:24:08	COM5	8.4	4.0	1240	108.5	PRESSURE PRIOR TO BUMPING PLUG @ 1240 PSI BUMPED PLUG UP TO 1860 PSI
Event	22	Check Floats	7/19/2016	09:25:41	COM5	8.4		1860	108.5	FLOATS HOLDING 3/4 BBL BACK TO TRUCK TANK
Event	23	End Job	7/19/2016	09:27:00	COM5					GOOD RETURNS THROUGHOUT JOB PIPE WAS WORKED THROUGHOUT JOB

Event	24	Pre-Rig Down Safety Meeting	7/19/2016	10:00:00	USER	ALL HES EMPLOYEES
Event	25	Rig-Down Equipment	7/19/2016	10:15:00	USER	
Event	26	Pre-Convoy Safety Meeting	7/19/2016	10:45:00	USER	ALL HES EMPLOYEES
Event	27	Crew Leave Location	7/19/2016	11:00:00	USER	THANK YOU FOR USING HALLIBURTON CEMENT DAVID CAMPBELL AND CREW

# WPX - FEDERAL GM 422-9 - 4 1/2 PRODUCTION

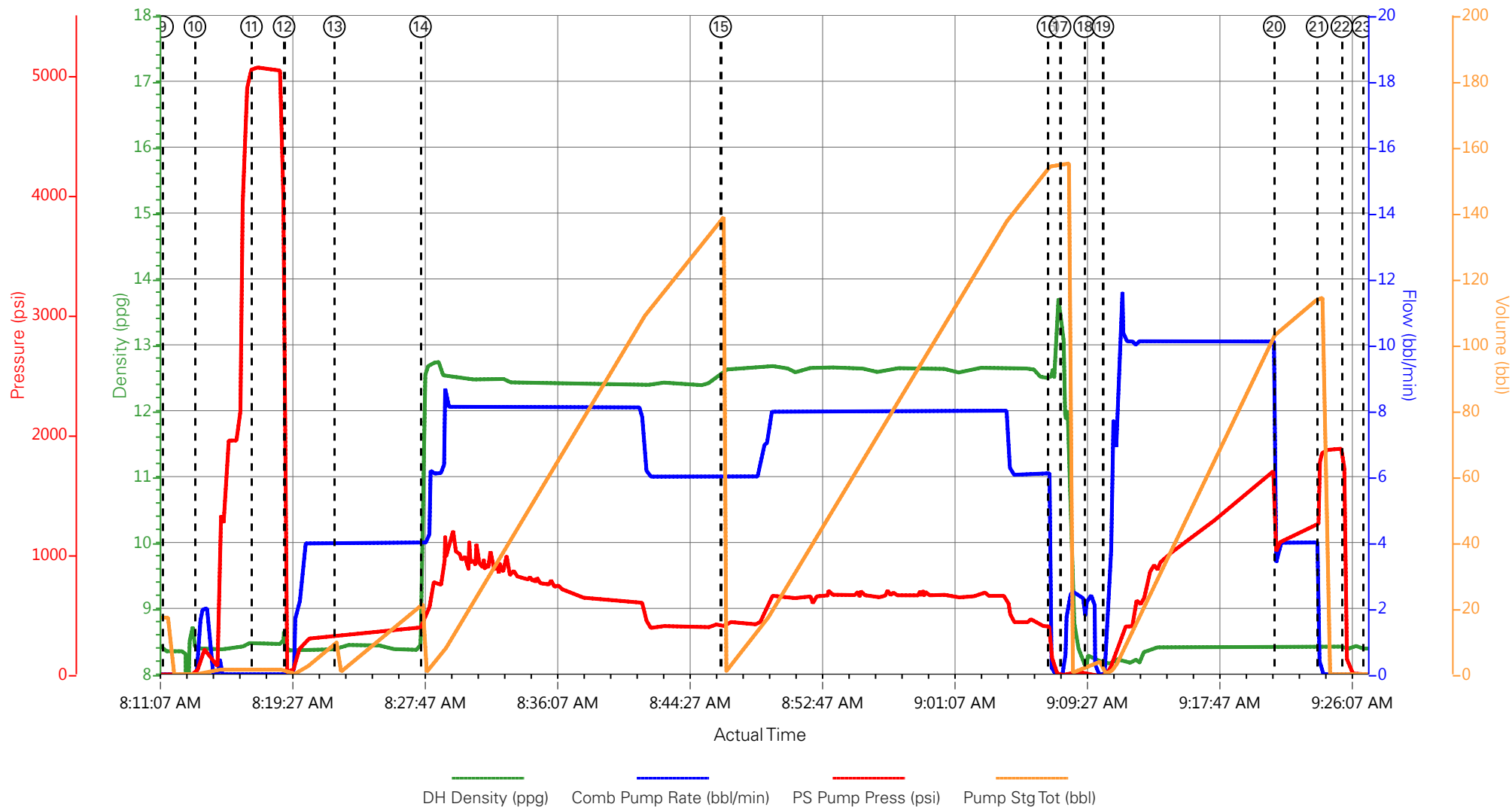

- |   |                          |                    |                                |                              |
|---|--------------------------|--------------------|--------------------------------|------------------------------|
| ① Call Out                              | ⑦ Comment                | ⑬ Mud Flush        | ⑲ Pump Displacement            | 25 Rig-Down Equipment        |
| ② Pre-Convoy Safety Meeting             | ⑧ Pre-Job Safety Meeting | ⑭ Pump Lead Cement | 20 Slow Rate                   | 26 Pre-Convoy Safety Meeting |
| ③ Arrive At Loc                         | ⑨ Start Job              | ⑮ Pump Tail Cement | 21 Bump Plug                   | 27 Crew Leave Location       |
| ④ Assessment Of Location Safety Meeting | ⑩ Prime Lines            | ⑯ Shutdown         | 22 Check Floats                |                              |
| ⑤ Pre-Rig Up Safety Meeting             | ⑪ Test Lines             | ⑰ Clean Lines      | 23 End Job                     |                              |
| ⑥ Rig-Up Equipment                      | ⑫ Fresh Water Spacer     | ⑱ Drop Top Plug    | 24 Pre-Rig Down Safety Meeting |                              |

▼ **HALLIBURTON** | iCem® Service

Created: 2016-07-18 22:32:25, Version: 4.2.393

Edit

Customer: WPX ENERGY ROCKY MOUNTAIN LLC-  
EBUS

Job Date: 7/19/2016

Well: FEDERAL GM 422-9

Representative: ROBERT BROWN

Sales Order #: 0903427624

ELITE # 8: DAVID CAMPBELL / RYAN MARTIN

# WPX - FEDERAL GM 422-9 - 4 1/2 PRODUCTION

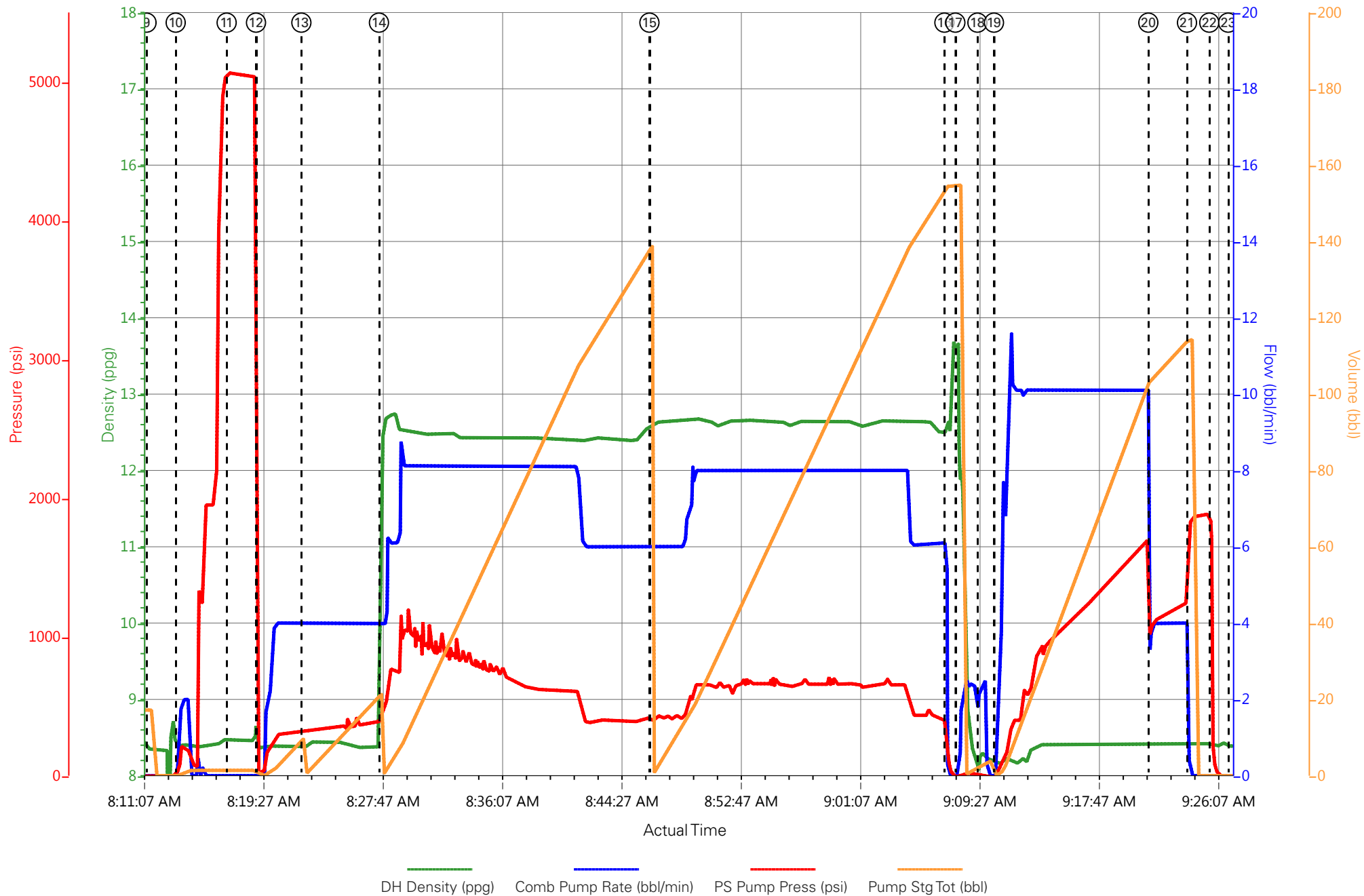

## Job Information

Request/Slurry	2329764/1	Rig Name	H&P 318	Date	15/JUL/2016
Submitted By	Evan Russell	Job Type	Production Casing	Bulk Plant	Grand Junction
Customer	WPX Energy, Inc.	Location	Garfield	Well	GM 422-9

## Well Information

Casing/Liner Size	4.5 in	Depth MD	7050 ft	BHST	88°C / 191°F
Hole Size	8.75 in	Depth TVD	6548 ft	BHCT	53°C / 127°F
Pressure	3890 psi				

## Drilling Fluid Information

Mud Supplier Name	Baroid	Mud Trade Name	BARADRIL-N	Density	9.9 lbm/gal
-------------------	--------	----------------	------------	---------	-------------

## Cement Information - Lead Design



Conc	UOM	Cement/Additive	Sample Type	Sample Date	Lot No.	Cement Properties		
		NeoCem™ Cement				Slurry Density	12.5	lbm/gal
						Slurry Yield	1.96	ft3/sack
						Water Requirement	9.406	gal/sack
						Total Mix Fluid	9.406	gal/sack
		Fresh Water	Lab	12.03.13				
		Bentonite Wyoming - PB	Bulk Blend	16.07.16	Tank 17	Water Source	Fresh Water	
		Econolite (Powder - PB)	Bulk Blend	16.07.16	U046316	Water Chloride		
		Na2SO4 (Sodium Sulfate)	Bulk Blend	16.07.16	02-05-16			
		Salt						
		HALAD-344 (PB)	Bulk Blend	16.07.16	16022940			
		NaCl (Sodium Chloride)	Bulk Blend	16.07.16	Tank 14			
		Salt						
		HALAD-567	Bulk Blend	16.07.16	081115-139			
		Fe-2 (citric acid)	Bulk Blend	16.07.16	GA5LZ7BK5E			
		Pol-E-Flake	Bulk Blend	16.07.16	NA			

This report is the property of Halliburton Energy Services and neither it nor any part thereof, nor a copy thereof, is to be published or disclosed without first securing the expressed written approval of Halliburton. It may however be used in the course of regular business operations by any person or concern receiving such report from Halliburton. This report is for information purposes only and the content is limited to the sample described. Halliburton makes no warranties, expressed or implied, as to the accuracy of the contents or results. Any user of this report agrees Halliburton shall not be liable for any loss or damage regardless of cause, including any act or omission of Halliburton, resulting from the use hereof.

# Operation Test Results Request ID 2329764/1

## Thickening Time

16/JUL/2016

Temp (°F)	Pressure (psi)	Reached in (min)	Start Bc	30 Bc (hh:mm)	40 Bc (hh:mm)	50 Bc (hh:mm)	70 Bc (hh:mm)	100 Bc (hh:mm)
127	3890	35	16	4:08	4:30	4:42	4:46	4:52

395 Total Sacks

CS0647 TR 1513 395 SKS

## Grand Junction Colorado

Fields	Values
Project Name	GJ2329764-1 TERRA PRODUCTION BULK LE
Test ID	GJ2329764-1 TERRA PRODUCTION BULK LE
Request ID	GJ2329764-1 TERRA PRODUCTION BULK LE
Tested by	JASON
Customer	TERRA
Well No	GM 422-9
Rig	H&P 318
Casing/Liner Size	4.5

Fields	Values
Job Type	PRODUCTION
Cement Type	NEOCEM
Cement Weight	Light Weight
Test Date	07/16/16
Test Time	07:55 PM
Temp. Units	degF
Pressure Units	PSI
SW Version	2.1.0.507

Events	Results
30.00 Bc	04h:08m
40.00 Bc	04h:30m
50.00 Bc	04h:42m
70.00 Bc	04h:46m
100.00 Bc	04h:52m
00h:30m	13.58
01h:00m	11.73
01h:30m	11.75

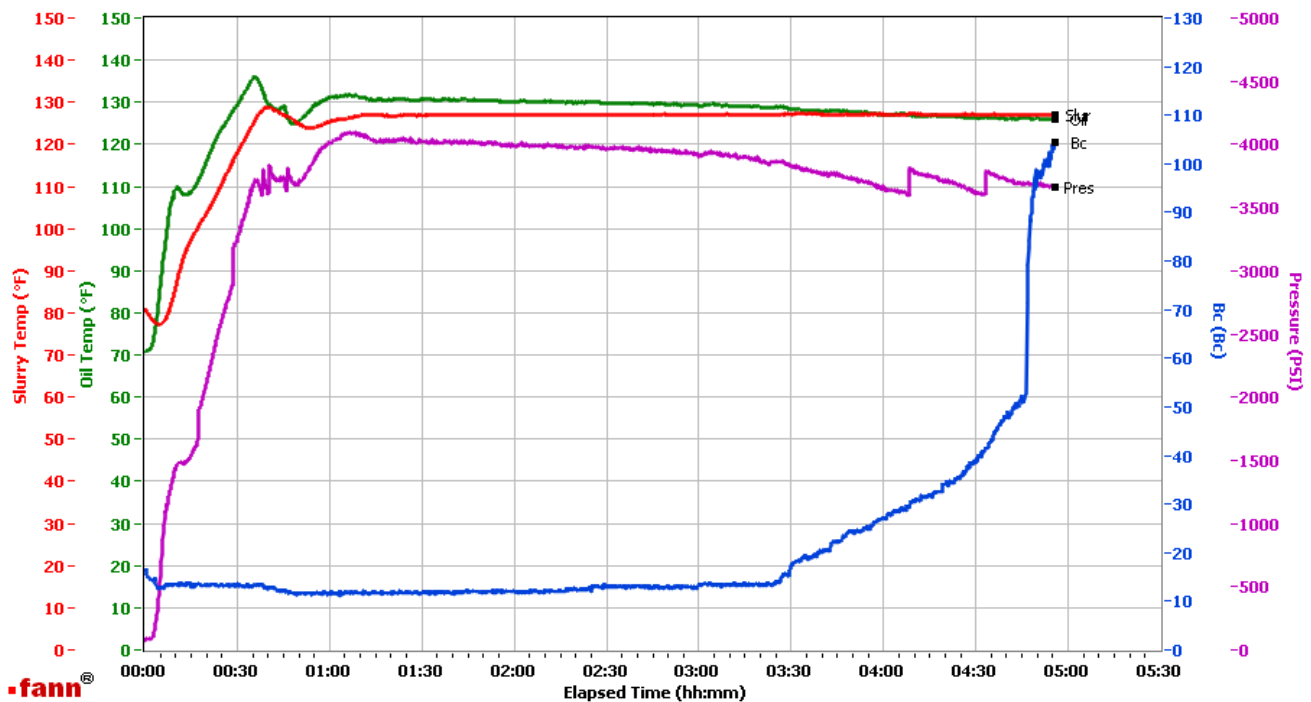

Data File C:\Documents and Settings\Administrator\Local Settings\Temporary Internet Files\Content.IE5\OTUB09Y7\GJ2329764-1 TERRA BULK LEAD[1].tdms

Comments CS0647 TR 1513 395 SKS

This report is the property of Halliburton Energy Services and neither it nor any part thereof, nor a copy thereof, is to be published or disclosed without first securing the expressed written approval of Halliburton. It may however be used in the course of regular business operations by any person or concern receiving such report from Halliburton. This report is for information purposes only and the content is limited to the sample described. Halliburton makes no warranties, expressed or implied, as to the accuracy of the contents or results. Any user of this report agrees Halliburton shall not be liable for any loss or damage regardless of cause, including any act or omission of Halliburton, resulting from the use hereof.



# HALLIBURTON

## Rockies, Grand Junction

## Lab Results- Tail

### Job Information

Request/Slurry	2329763/2	Rig Name	H&P 318	Date	15/JUL/2016
Submitted By	Evan Russell	Job Type	Production Casing	Bulk Plant	Grand Junction
Customer	WPX Energy, Inc.	Location	Garfield	Well	GM 422-9

### Well Information

Casing/Liner Size	4.5 in	Depth MD	7055 ft	BHST	88°C / 191°F
Hole Size	8.75 in	Depth TVD	6558 ft	BHCT	53°C / 127°F
Pressure	3890 psi				

### Drilling Fluid Information

Mud Supplier Name	Baroid	Mud Trade Name	BARADRIL-N	Density	9.9 lbm/gal
-------------------	--------	----------------	------------	---------	-------------

### Cement Information - Tail Design



Conc	UOM	Cement/Additive	Sample Type	Sample Date	Lot No.	Cement Properties		
		NeoCem™ Cement				Slurry Density	12.7	lbm/gal
						Slurry Yield	1.869	ft3/sack
						Water Requirement	8.744	gal/sack
						Total Mix Fluid	8.744	gal/sack
		Fresh Water	Lab	12.03.13				
		Bentonite Wyoming - PB	Bulk Blend	16.07.16	Tank 17	Water Source	Fresh Water	
		Econolite (Powder - PB)	Bulk Blend	16.07.16	U046316	Water Chloride		
		Na2SO4 (Sodium Sulfate) Salt	Bulk Blend	16.07.16	02-05-16			
		HALAD-344 (PB)	Bulk Blend	16.07.16	16022940			
		NaCl (Sodium Chloride) Salt	Bulk Blend	16.07.16	Tank 14			
		HALAD-567	Bulk Blend	16.07.16	081115-139			
		Fe-2 (citric acid)	Bulk Blend	16.07.16	GA5LZ7BK5E			

This report is the property of Halliburton Energy Services and neither it nor any part thereof, nor a copy thereof, is to be published or disclosed without first securing the expressed written approval of Halliburton. It may however be used in the course of regular business operations by any person or concern receiving such report from Halliburton. This report is for information purposes only and the content is limited to the sample described. Halliburton makes no warranties, expressed or implied, as to the accuracy of the contents or results. Any user of this report agrees Halliburton shall not be liable for any loss or damage regardless of cause, including any act or omission of Halliburton, resulting from the use hereof.

# Operation Test Results Request ID 2329763/2

## Thickening Time

16/JUL/2016

Temp (°F)	Pressure (psi)	Reached in (min)	Start Bc	30 Bc (hh:mm)	40 Bc (hh:mm)	50 Bc (hh:mm)	70 Bc (hh:mm)	100 Bc (hh:mm)
127	3890	35	15	3:26	3:46	4:02	4:23	4:32

435 Total Sks

CS0649 TR 7094 217.5 SKS

## Grand Junction Colorado

Fields	Values
Project Name	GJ2329763-2 TERRA PRODUCTION BULK TA
Test ID	GJ2329763-2 TERRA PRODUCTION BULK TA
Request ID	GJ2329763-2 TERRA PRODUCTION BULK TA
Tested by	JASON
Customer	TERRA
Well No	GM 422-9
Rig	H&P 318
Casing/Liner Size	4.5

Fields	Values
Job Type	PRODUCTION
Cement Type	NEOCEM
Cement Weight	Light Weight
Test Date	07/16/16
Test Time	01:19 PM
Temp. Units	degF
Pressure Units	PSI
SW Version	2.1.0.507

Events	Results
30.00 Bc	03h:26m
40.00 Bc	03h:46m
50.00 Bc	04h:02m
70.00 Bc	04h:23m
100.00 Bc	04h:32m
00h:30m	12.21
01h:00m	13.42
01h:30m	14.25

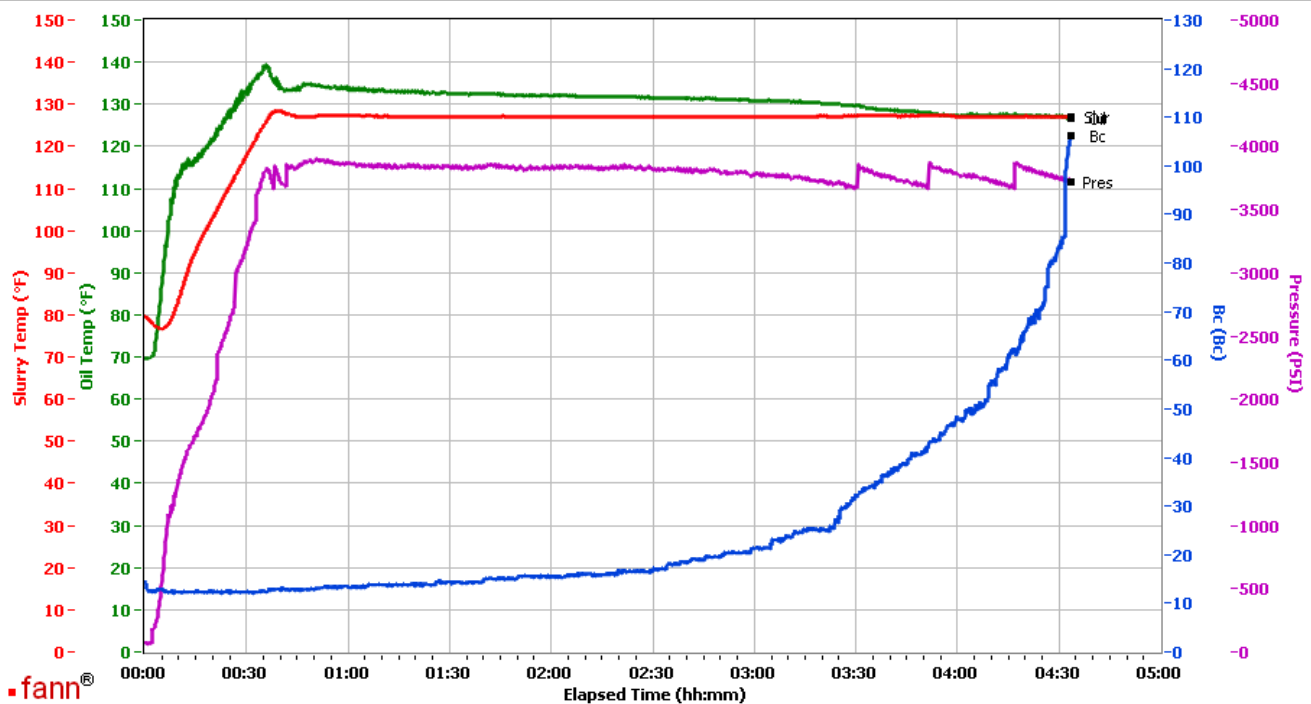

Data File C:\Documents and Settings\M290\Desktop\Test Data\GJ2329763-2 TERRA BULK TAIL.tdms

Comments CS0649 TR 7094 217.5 SKS

This report is the property of Halliburton Energy Services and neither it nor any part thereof, nor a copy thereof, is to be published or disclosed without first securing the expressed written approval of Halliburton. It may however be used in the course of regular business operations by any person or concern receiving such report from Halliburton. This report is for information purposes only and the content is limited to the sample described. Halliburton makes no warranties, expressed or implied, as to the accuracy of the contents or results. Any user of this report agrees Halliburton shall not be liable for any loss or damage regardless of cause, including any act or omission of Halliburton, resulting from the use hereof.

# Operation Test Results Request ID 2329763/1

## Thickening Time

16/JUL/2016

Temp (°F)	Pressure (psi)	Reached in (min)	Start BC	30 Bc (hh:mm)	40 Bc (hh:mm)	50 Bc (hh:mm)	70 Bc (hh:mm)	100 Bc (hh:mm)
127	3890	35	22	4:07	4:22	4:34	5:04	5:04

435 Total SKs

CS0648 TR 4080 217.5 SKS

## Grand Junction, Colorado

Fields	Values
Project Name	GJ2329763-1 TERRA PRODUCTION BULK TA
Test ID	GJ2329763-1 TERRA PRODUCTION BULK TA
Request ID	GJ2329763-1 TERRA PRODUCTION BULK TA
Tested by	JASON
Customer	TERRA
Well No	GM 422-9
Rig	H8P 318
Casing/Liner Size	4.5

Fields	Values
Job Type	PRODUCTION
Cement Type	NEOCEM
Cement Weight	Light Weight
Test Date	07/16/16
Test Time	07:27 PM
Temp. Units	degF
Pressure Units	PSI
SW Version	2.1.0.507

Events	Results
30.00 Bc	04h:07m
40.00 Bc	04h:22m
50.00 Bc	04h:34m
70.00 Bc	05h:04m
100.00 Bc	05h:04m
00h:30m	22.97
01h:00m	23.08
01h:30m	23.17

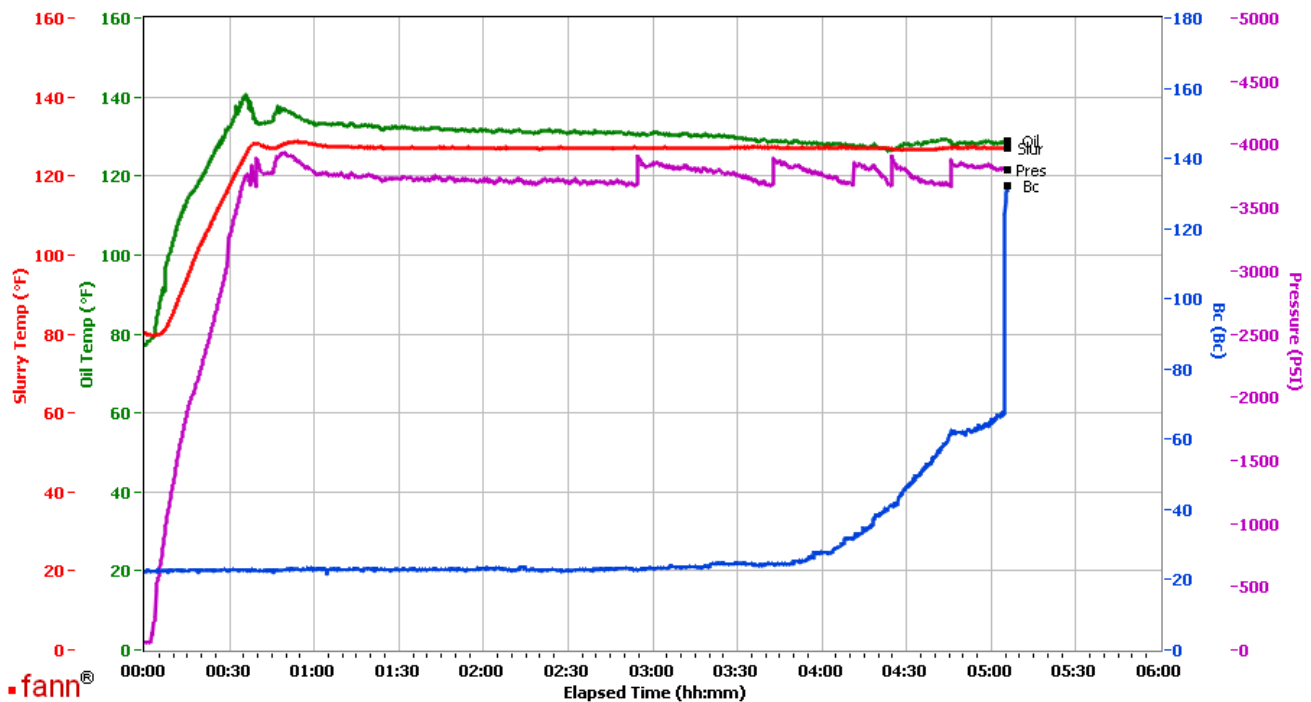

Data File C:\Documents and Settings\M290\Desktop\Test Data\GJ2329763-1 TERRA BULK TAIL.tdmp

Comments CS0648 TR 4080 217.5 SKS

This report is the property of Halliburton Energy Services and neither it nor any part thereof, nor a copy thereof, is to be published or disclosed without first securing the expressed written approval of Halliburton. It may however be used in the course of regular business operations by any person or concern receiving such report from Halliburton. This report is for information purposes only and the content is limited to the sample described. Halliburton makes no warranties, expressed or implied, as to the accuracy of the contents or results. Any user of this report agrees Halliburton shall not be liable for any loss or damage regardless of cause, including any act or omission of Halliburton, resulting from the use hereof.