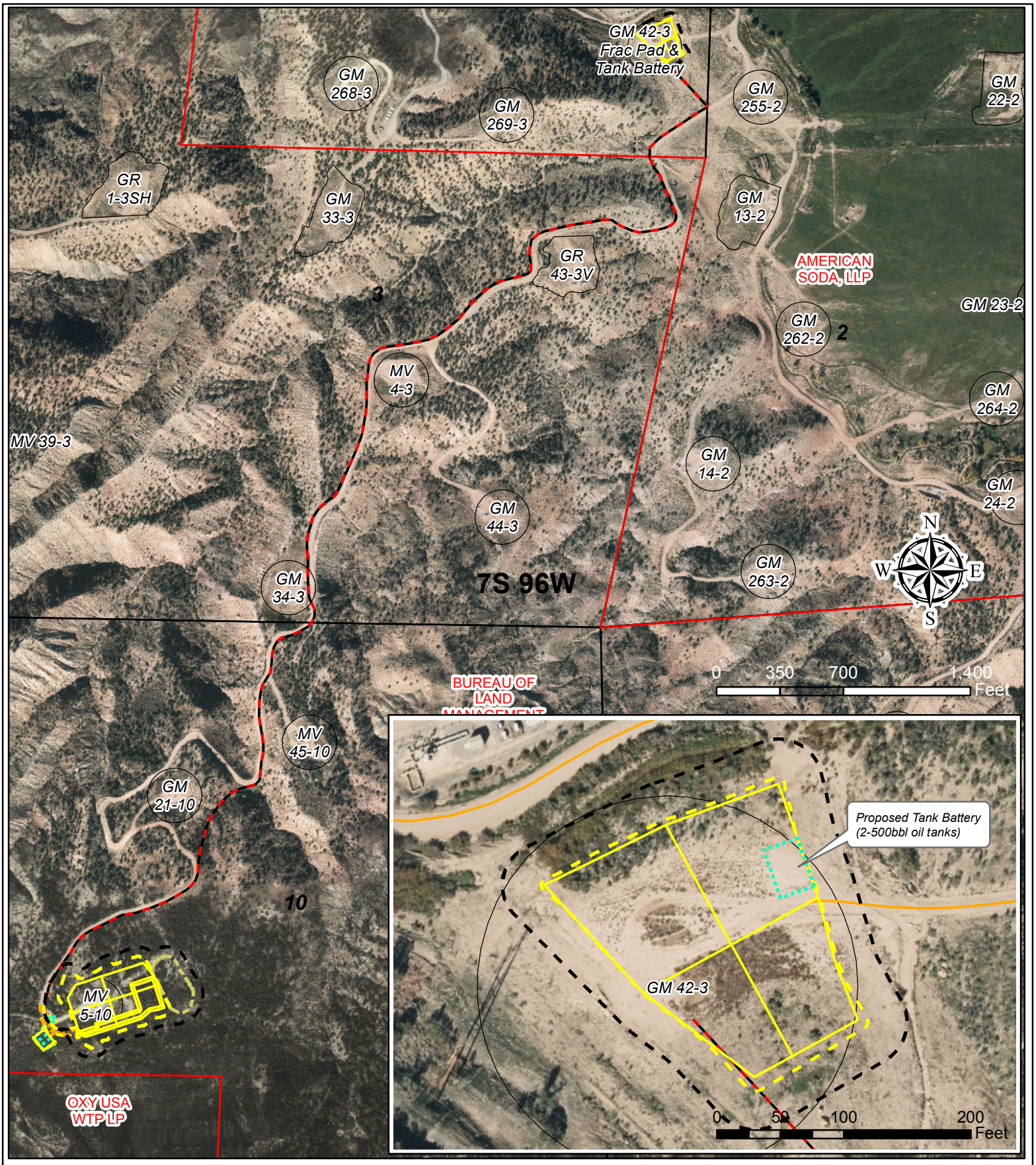

Legend

- Proposed Stock Pile
- Proposed Road
- Proposed Production Equipment Area
- Proposed Daylight Line
- Proposed Pad or Pit
- Proposed Limit of Disturbance
- Proposed Surface Frac Lines (3-4.5")
- Parcel Ownership (from Garfield County)
- Existing Pad

TEP Rocky Mountain LLC

GM 42-3 Frac Pad Plan of Development
T7S R96W, Section 3

September 27, 2016

TERRA ENERGY PARTNERS

T:\Projects\PIC\GrandValley\16\0927_GM 42-3_FracPad_POD\GM 42-3 Frac Pad POD.mxd atankersley 9/27/2016 8:36:13 AM