



FILE NO:	COMPANY
CH108515	TERRA ENERGY PARTNERS LLC
API NO:	WELL
05045225270000	FEDERAL GM 411-9
	FIELD
	GRAND VALLEY
	COUNTY
	GARFIELD
	STATE
	COLORADO

Ver. 4.06	LOCATION:	OTHER SERVICES
S.9 T.7S R.96W	SHL: 637 FNL & 582' FWL	RPM
PAD: MV 16-9	BHL: 842' FNL & 1265' FWL	
RIG: H&P 318	SEC 9	TWP 7S
		RGE 96W

PERMANENT DATUM	G.L.	ELEVATION	6087 FT
LOG MEASURED FROM	K.B.	24 FT	ABOVE P.D.
DRILL. MEAS. FROM	K.B.		
		ELEVATIONS:	
		KB	6111 FT
		DF	
		GL	6087 FT

DATE	26-Jul-2016		
RUN	TRIP	1	1
SERVICE ORDER	US108515		
DEPTH DRILLER	6675 FT		
DEPTH LOGGER	6595 FT		
BOTTOM LOGGED INTERVAL	6594 FT		
TOP LOGGED INTERVAL	24 FT		
TIME STARTED	15:00		
TIME FINISHED	17:00		
OPERATOR RIG TIME	2 HOURS		
TYPE OF FLUID IN HOLE	WATER		
FLUID DENSITY	NA		
FLUID SALINITY	NA		
FLUID LEVEL	49 FT		
LOGGED CEMENT TOP	SEE LOG		
WELLHEAD PRESSURE	0 PSI		
MAXIMUM HOLE DEVIATION	NA		
NOMINAL LOGGING SPEED	100 F/MN		
MAX. RECORDED TEMP.	206 DEGF		
REFERENCE LOG	NA		
REFERENCE LOG DATE	NA		
EQUIP. NO.	LOCATION	GRAND JCT.	
RECORDED BY	SPENCER		
WITNESSED BY	D. WELSH		

IN MAKING INTERPRETATIONS OF LOGS OUR EMPLOYEES WILL GIVE THE CUSTOMER THE BENEFIT OF THEIR BEST JUDGEMENT. BUT SINCE ALL INTERPRETATIONS ARE OPINIONS BASED ON INFERENCES FROM ELECTRICAL OR OTHER MEASUREMENTS, WE CANNOT, AND WE DO NOT GUARANTEE THE ACCURACY OR CORRECTNESS OF ANY INTERPRETATION. WE SHALL NOT BE LIABLE OR RESPONSIBLE FOR ANY LOSS, COST, DAMAGES, OR EXPENSES WHATSOEVER INCURRED OR SUSTAINED BY THE CUSTOMER RESULTING FROM ANY INTERPRETATION MADE BY ANY OF OUR EMPLOYEES.

### BOREHOLE RECORD

BIT SIZE	FROM	TO
13.5 IN	24 FT	1303 FT
8.75 IN	1303 FT	6654 FT

### CASING RECORD

SIZE	WEIGHT	GRADE	FROM	TO
9.625 IN			24 FT	1303 FT
4.5 IN	11.6 LB/F		24 FT	6654 FT

### REMARKS

RUN 1 TRIP 1: THIS IS THE FIRST LOGGING RUN ON THIS WELL  
ALL DATA ON THIS LOG HAS BEEN DEPTH SHIFTED TO PLACE THE TOP CCL MARK (WELLHEAD  
ON DEPTH WITH GROUND LEVEL WITH RESPECT TO KB.

AMOUNT OF LINEAR SHIFT = +6 FEET

LOGGED WITH 0PSI AT SURFACE

BHT = 206 DEGF  
SJ = 3412' - 3434'

THANKS FOR CHOOSING BAKER HUGHES WIRELINE  
CREW: NEWELL / FAVORITE

**MAIN PRESENTATION 0 PSI**

Plotted: Wed Jul 27 07:17:25 2016

CURVE DESCRIPTION REPORT		
CURVE NAME	CREATION DATE	CURVE DESCRIPTION
F1:CCL	Jul 26 15:37:55 2016	CASING COLLAR LOCATOR
F1:FAMPN	Jul 26 15:37:55 2016	FIXED GATE AMPLITUDE NEAR RECEIVER
F1:FWAVE	Jul 26 15:37:55 2016	FAR WAVE FORM
F1:GR	Jul 26 15:37:55 2016	GAMMA RAY
F1:TTN	Jul 26 15:37:55 2016	TRAVELTIME FROM NEAR TRANSMITTER-RECEIVER
F1:XAMPN	Jul 26 15:37:55 2016	FIXED GATE AMPLITUDE NEAR RECEIVER TIMES FIVE

CURVE MEASURE POINT OFFSET							
CURVE	OFFSET (ft)	CURVE	OFFSET (ft)	CURVE	OFFSET (ft)	CURVE	OFFSET (ft)
CCL	5.75	GR	1.75	XAMPN	11.25		
FAMPN	11.25	TTN	11.25				

Presentation : cas6685\data\CH108515\X\_tal\_cbl-MAIN.vp [5 / 100 Scale]  
Plot Interval : 17 - 6595.75 Feet

Data File 1 : F1 : cas6685:C:\Users\spenjos\Documents\VDIS\Jobs\WPX\IGM411-9\CH108515  
Created On : 01/20/2016 15:37:55 2016  
Company : TERRA ENERGY PARTNERS LLC  
Well : FEDERAL GM 411-9  
Field : GRAND VALLEY  
File Interval : 10 - 6597.25 Feet  
OCT : n012g

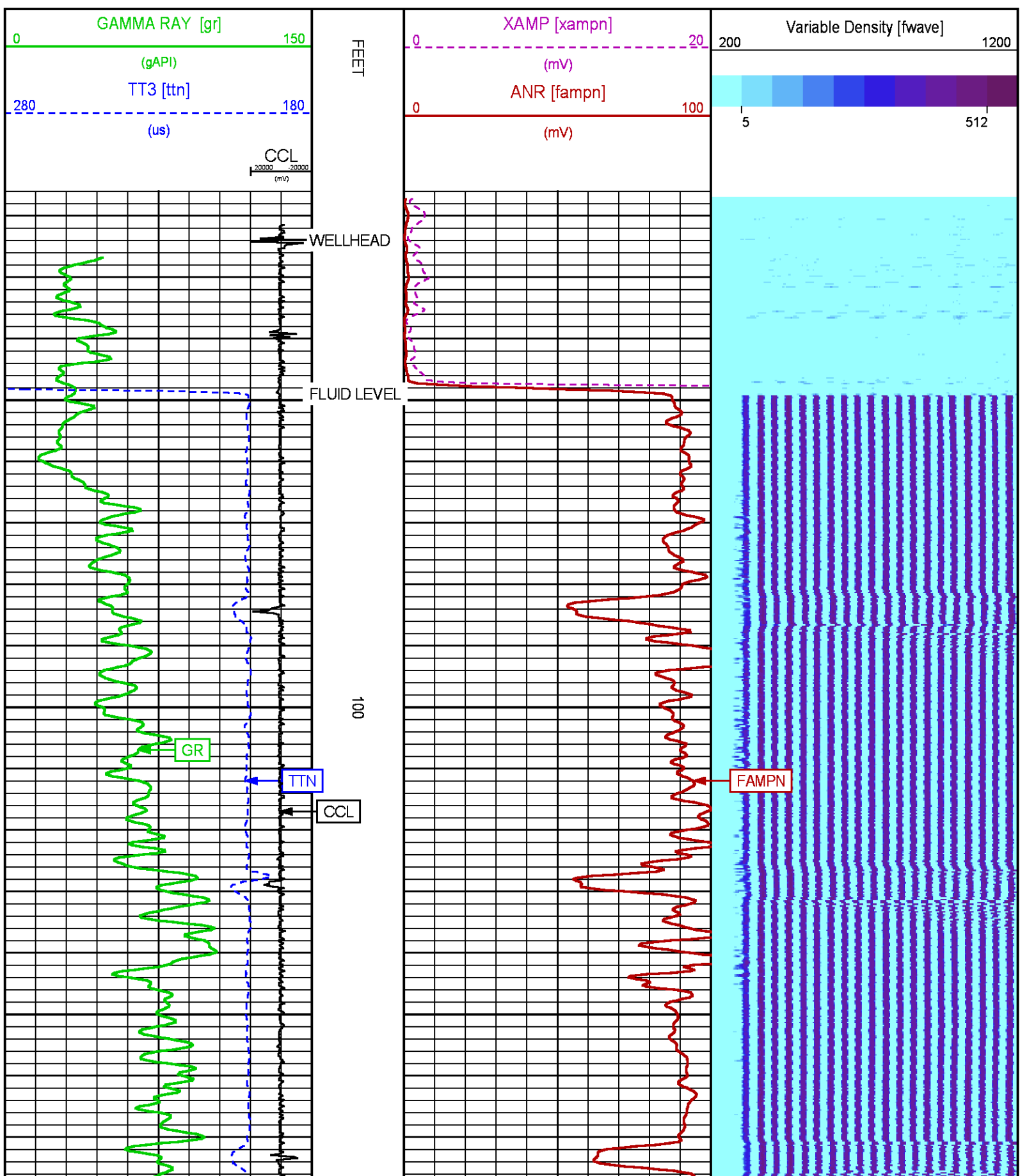

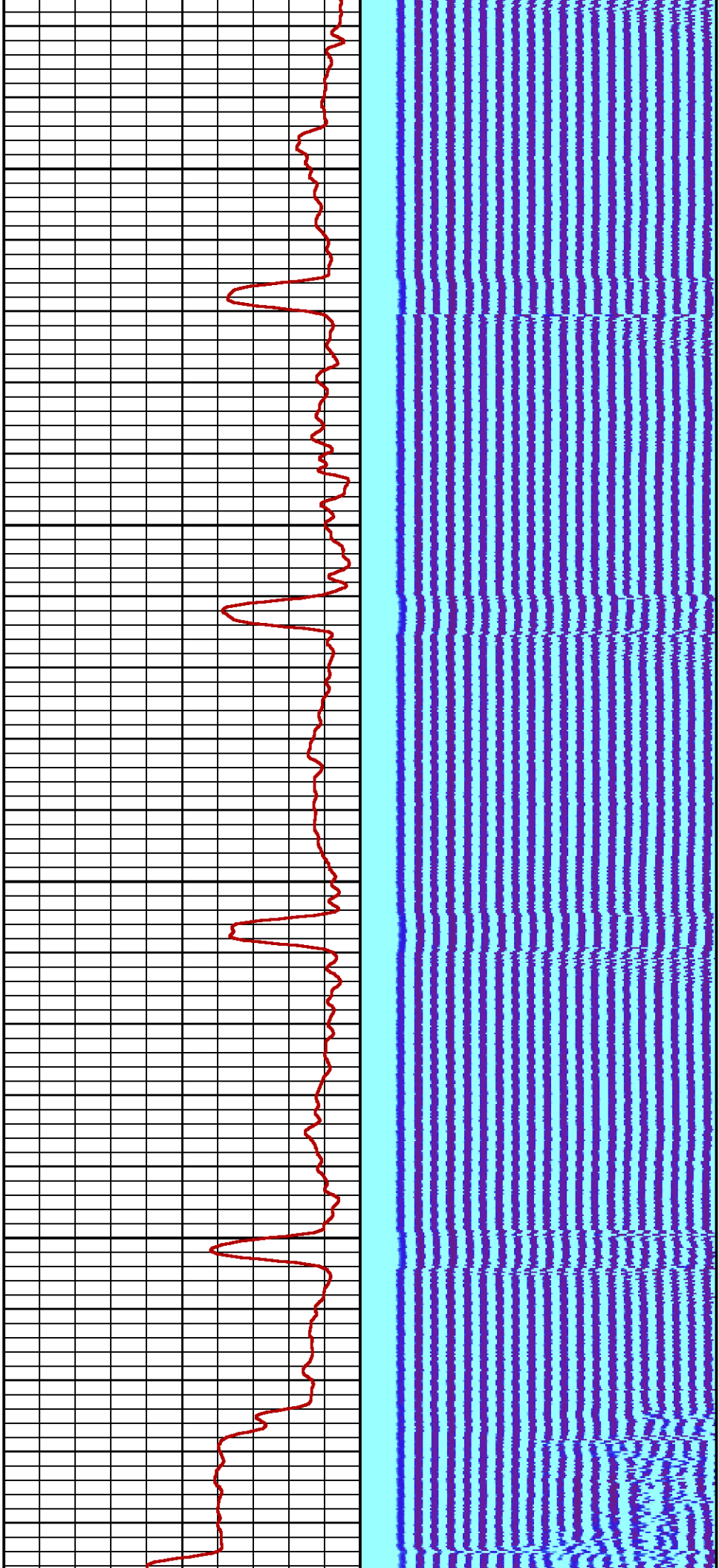

200

300

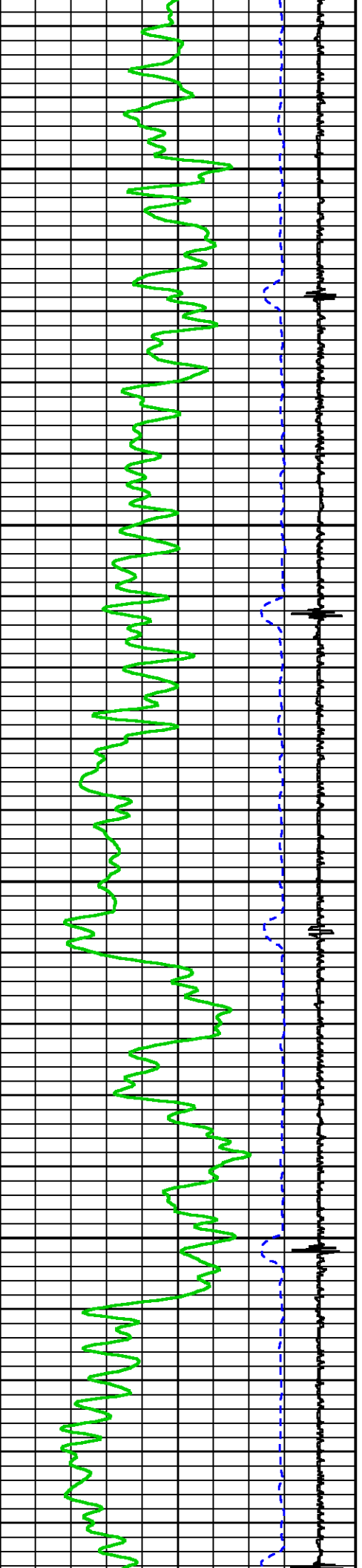

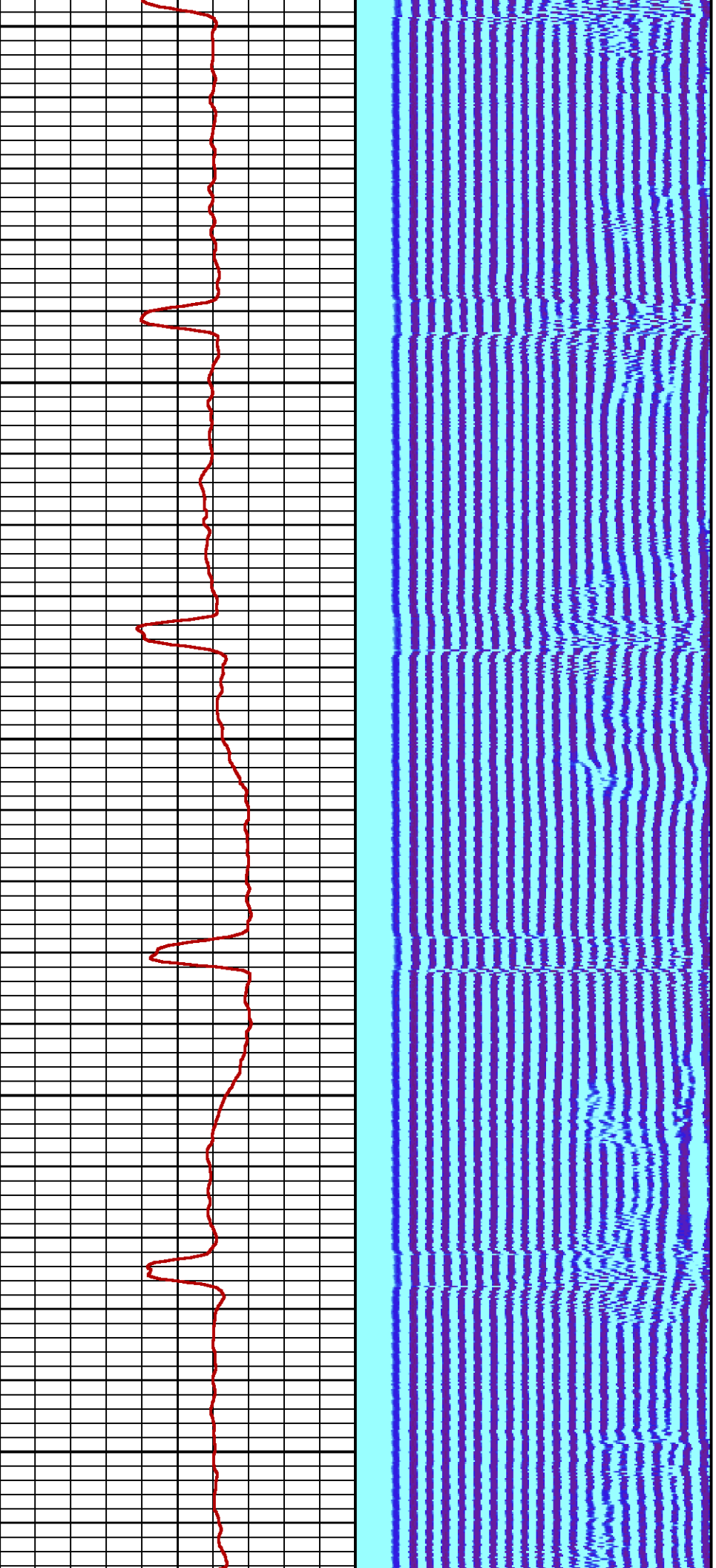

400

500

600

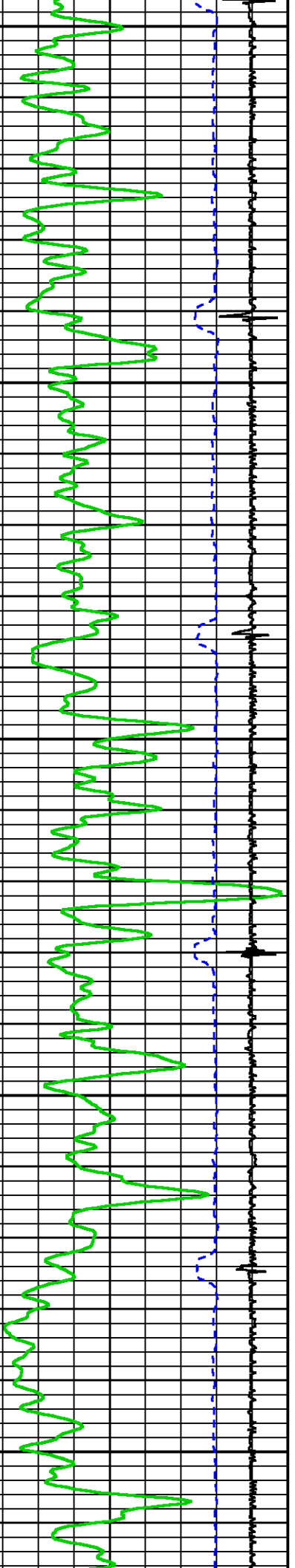



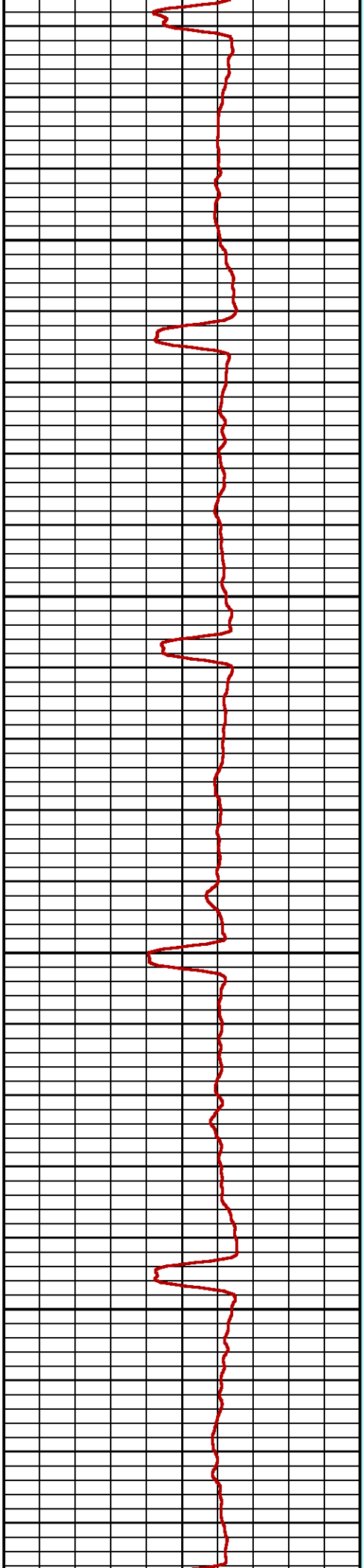
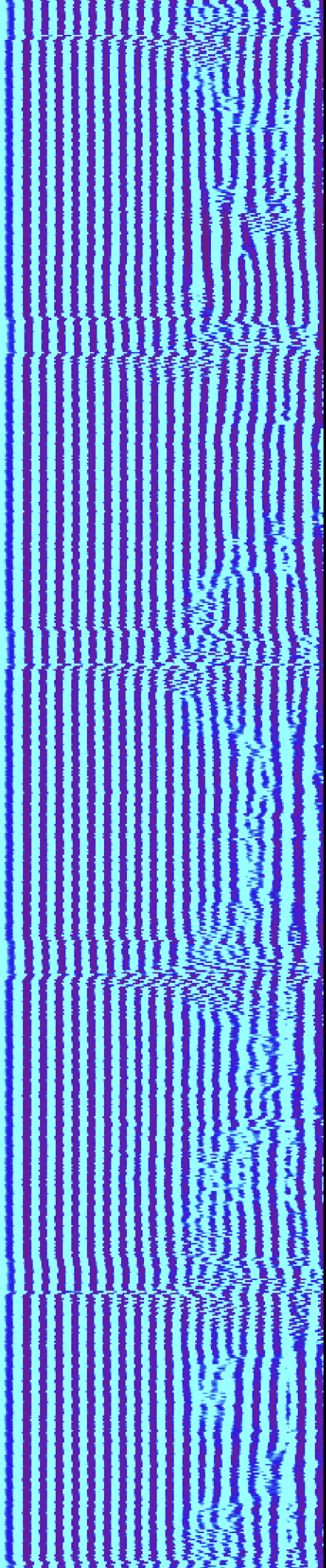

700

800

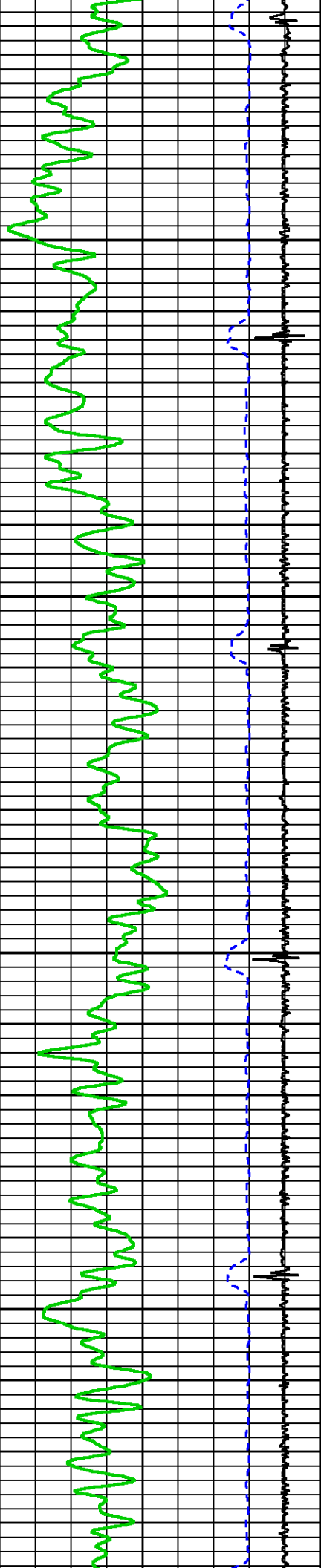

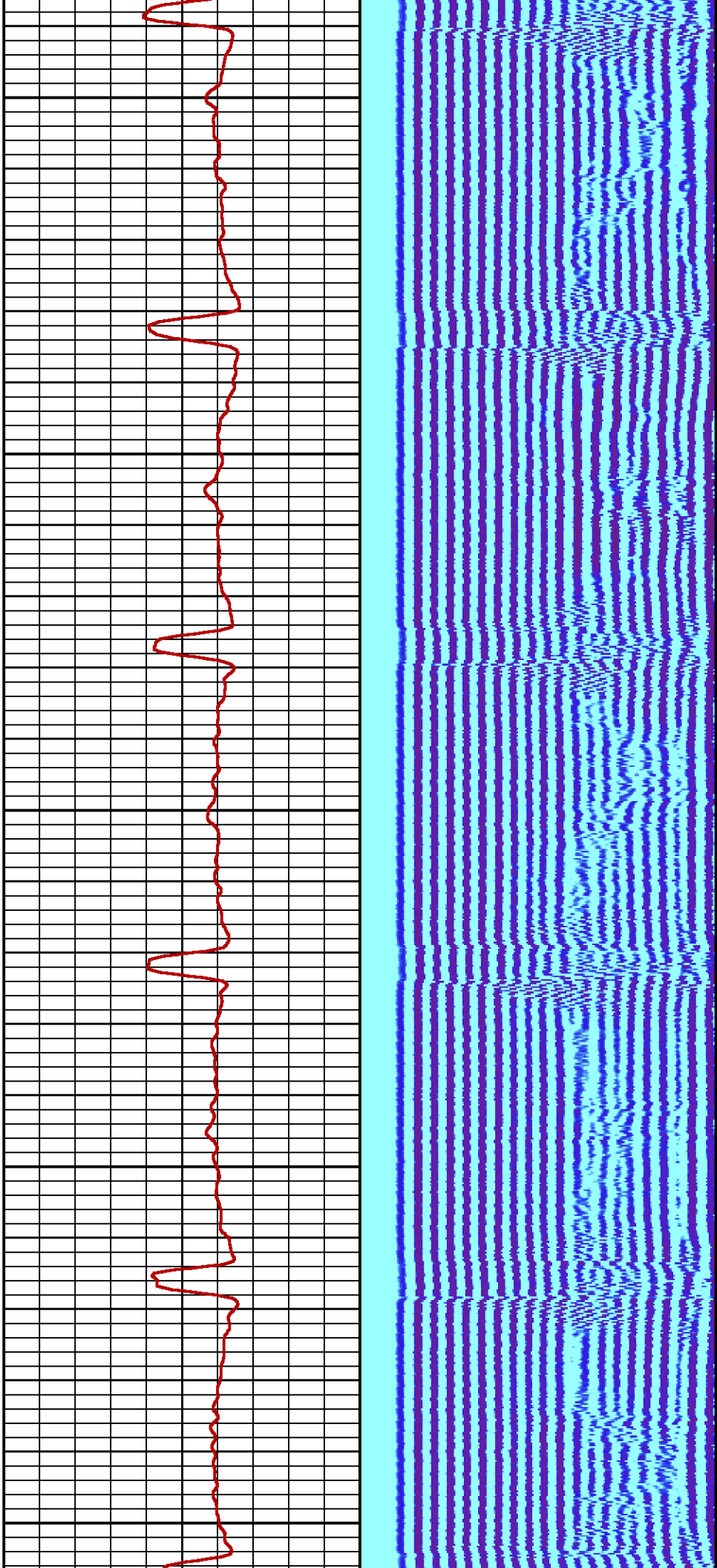

900

1000

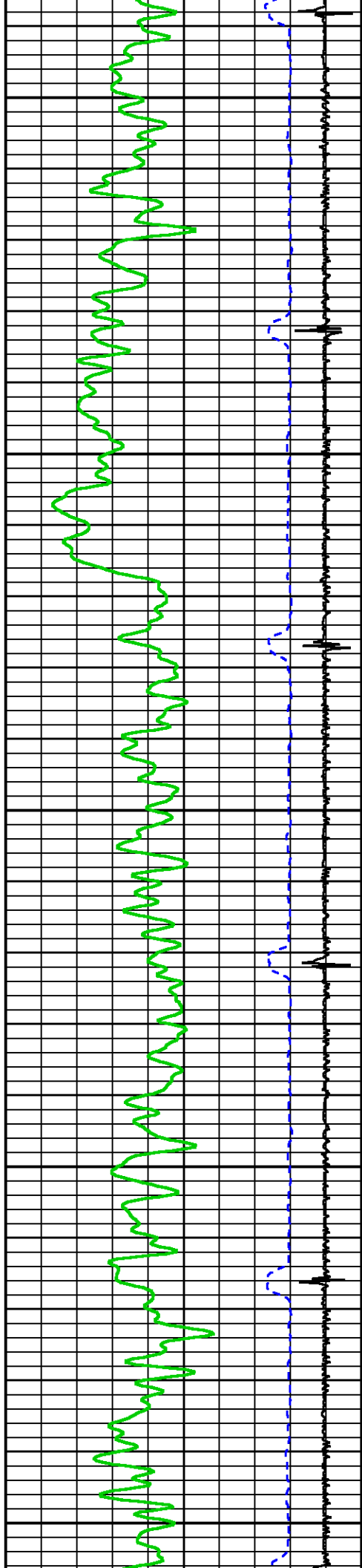

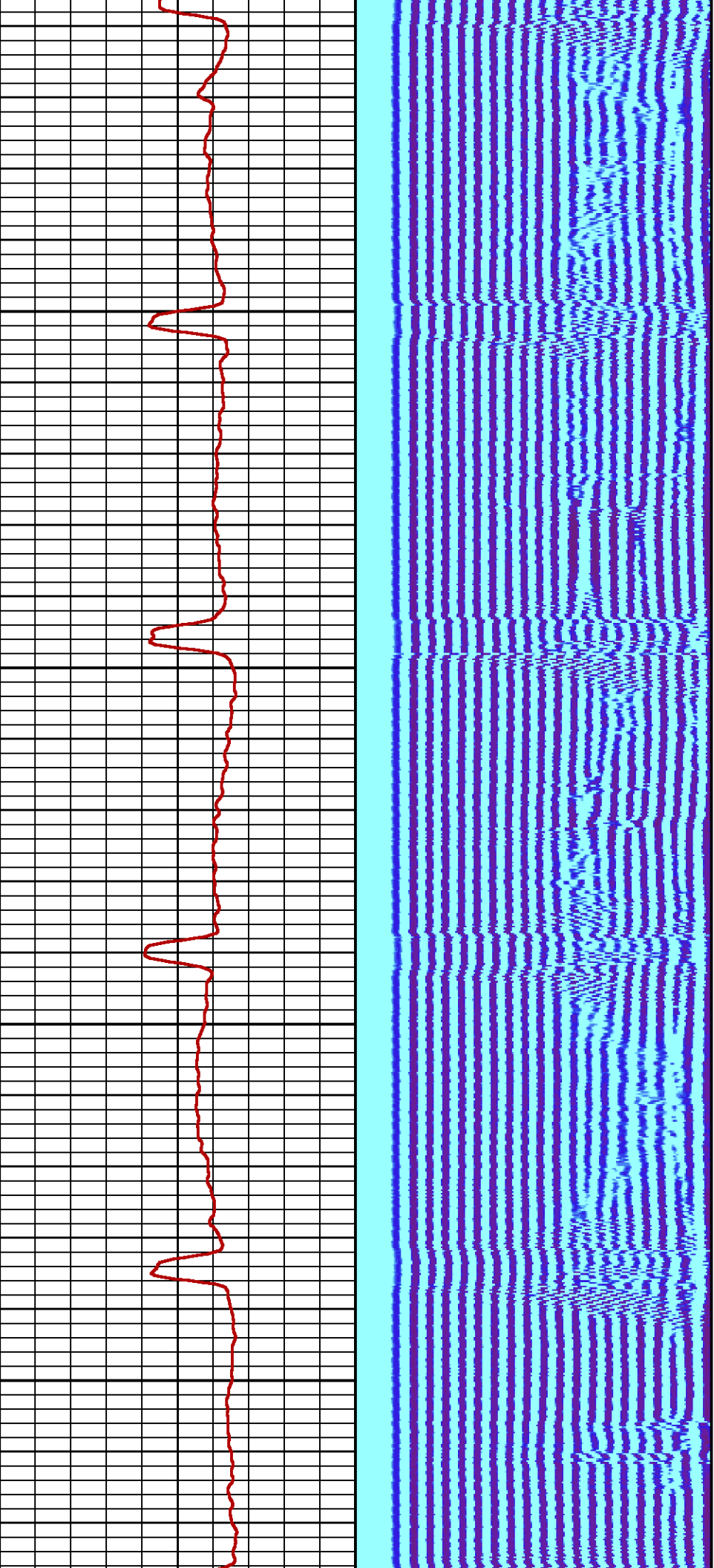

1100

1200

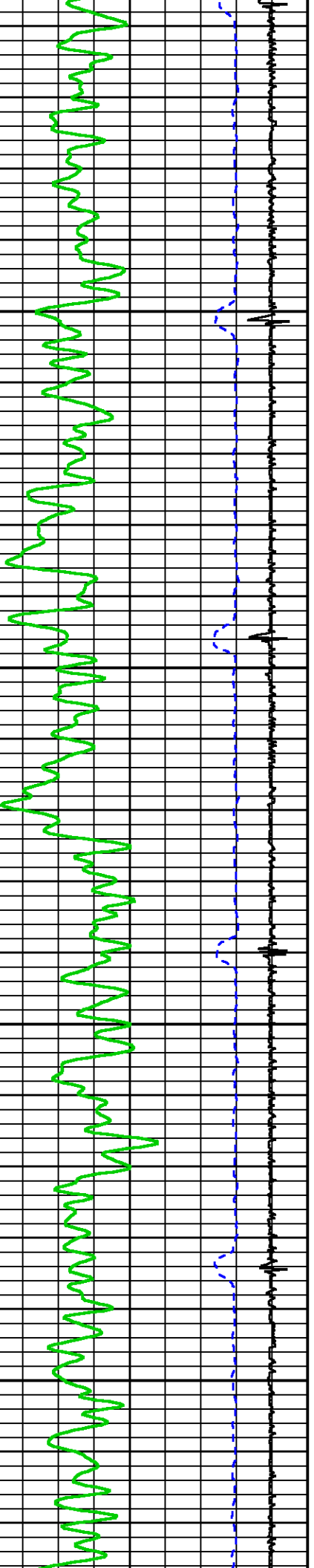



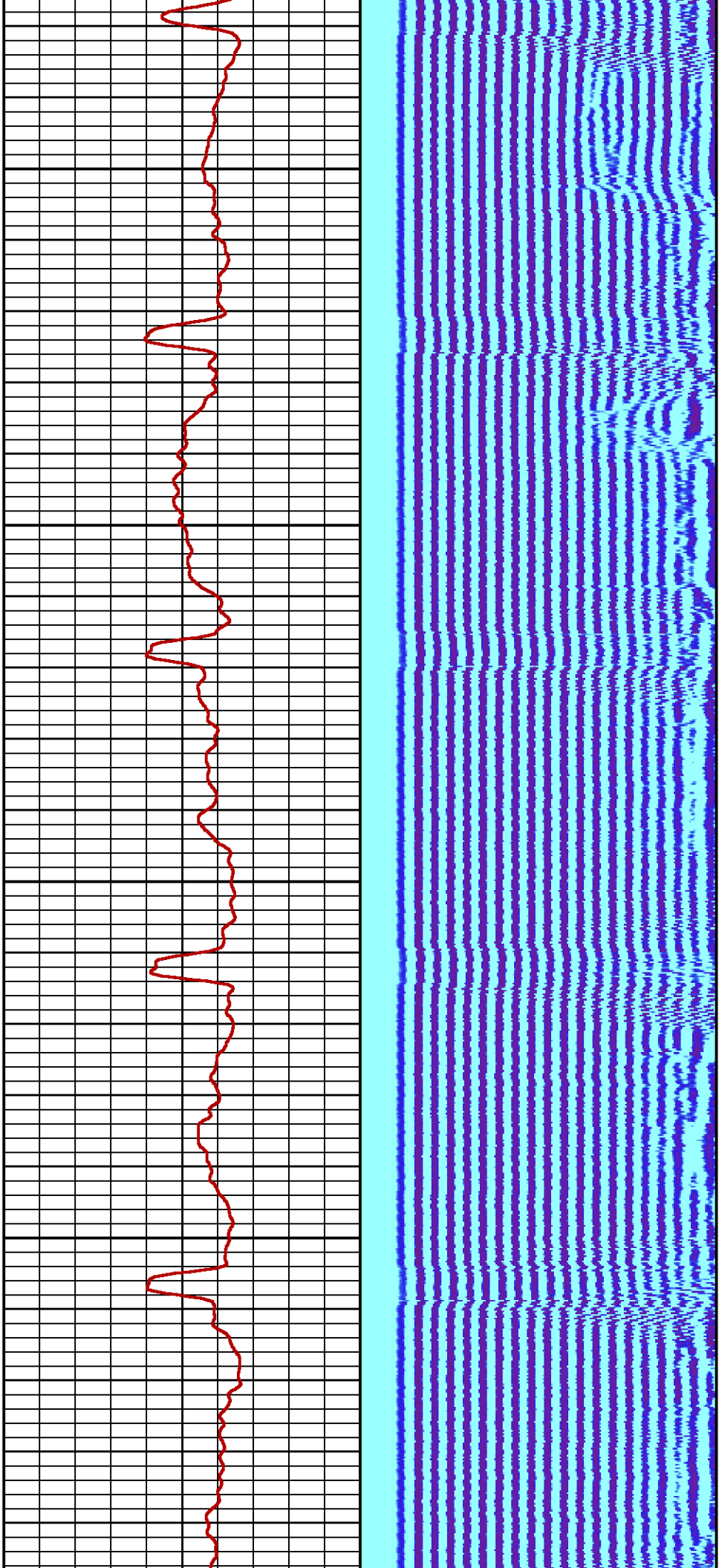

1300

1400

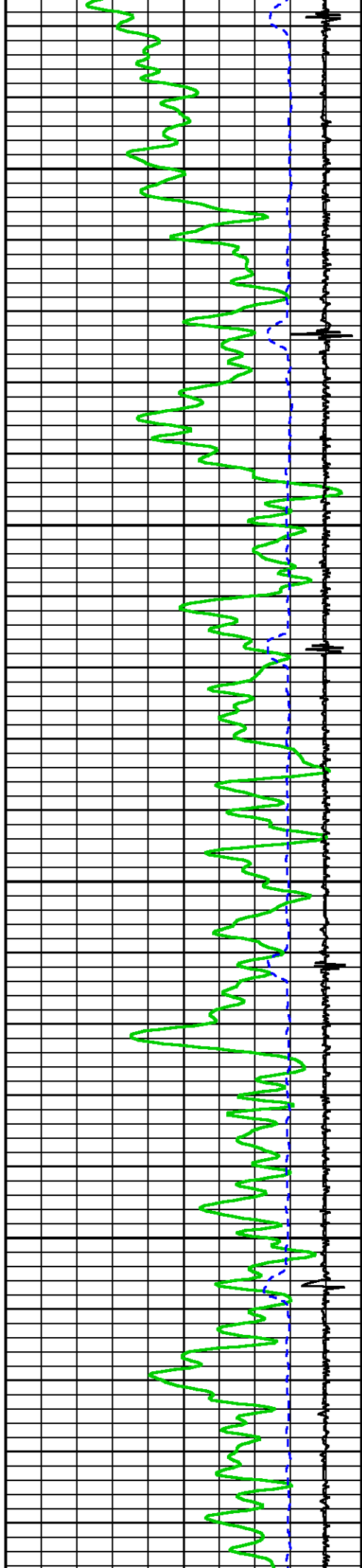

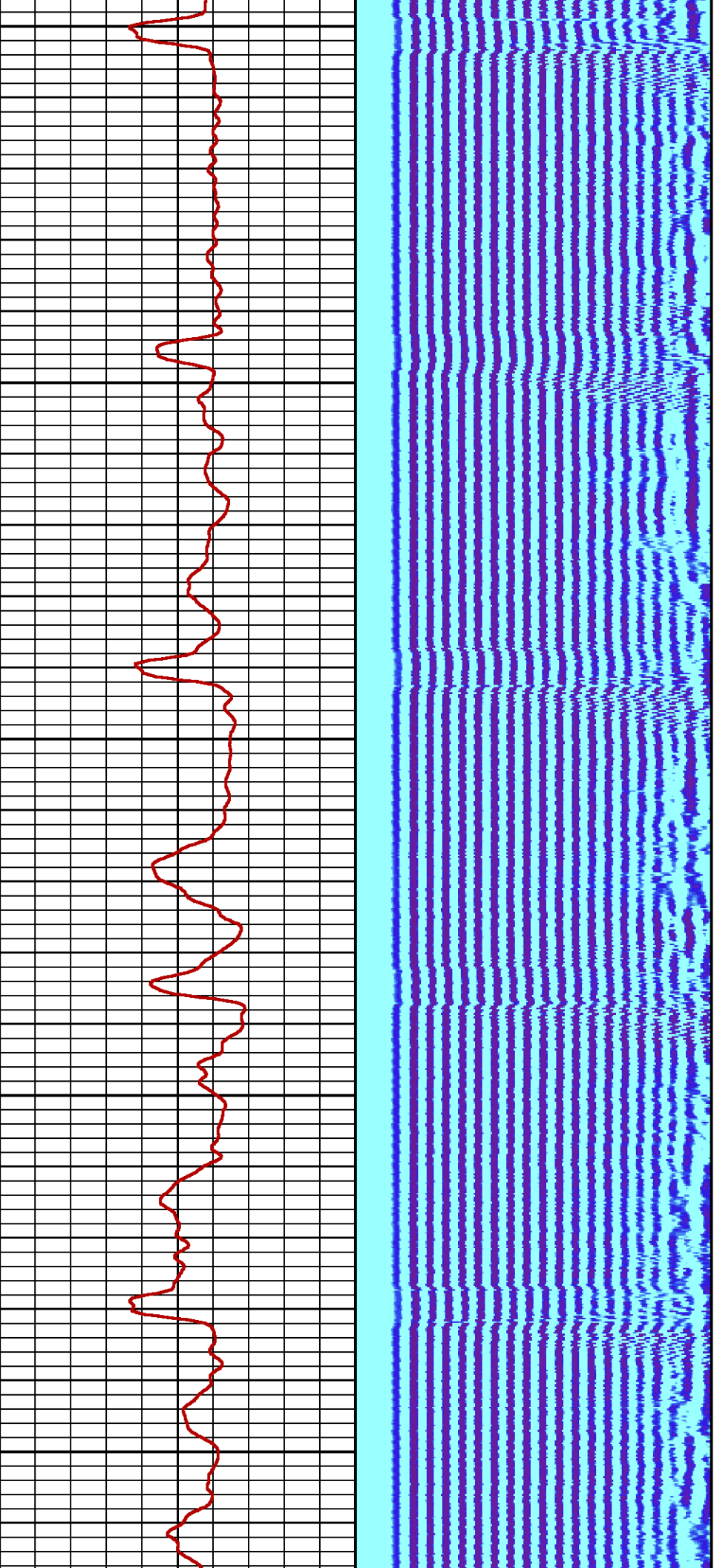

1500

1600

1700

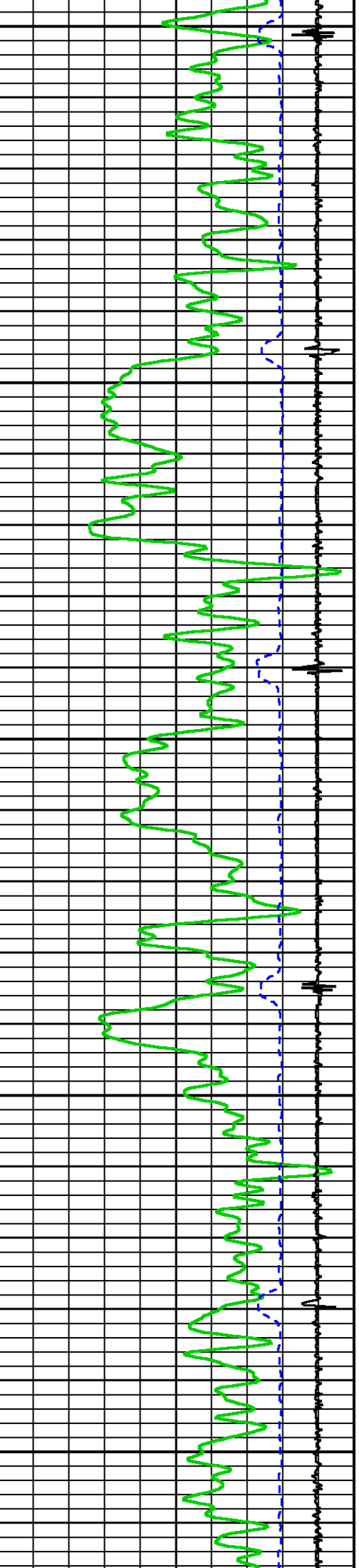

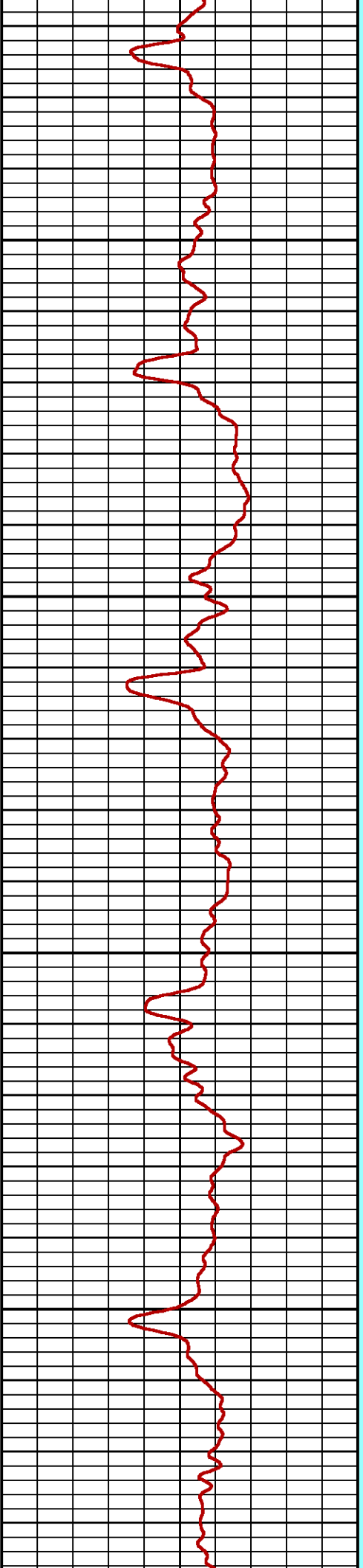
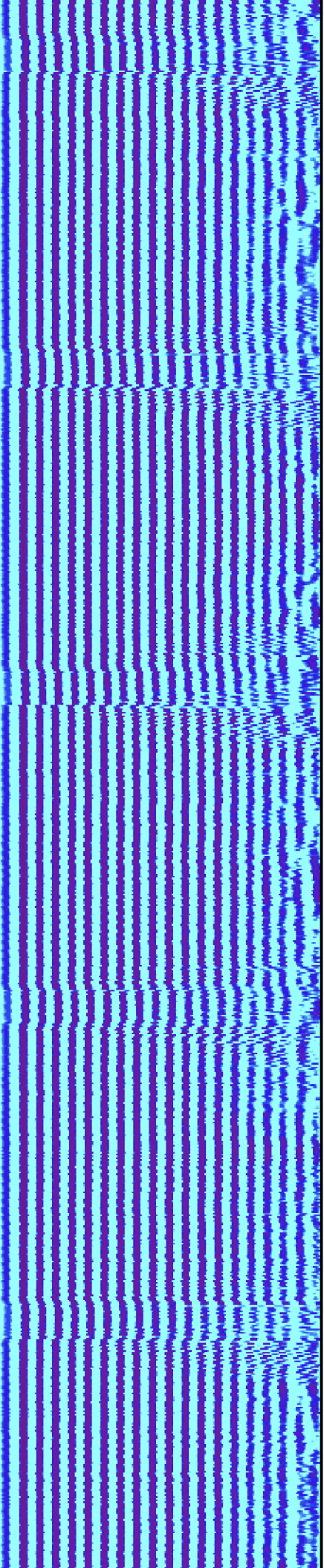

1800

1900

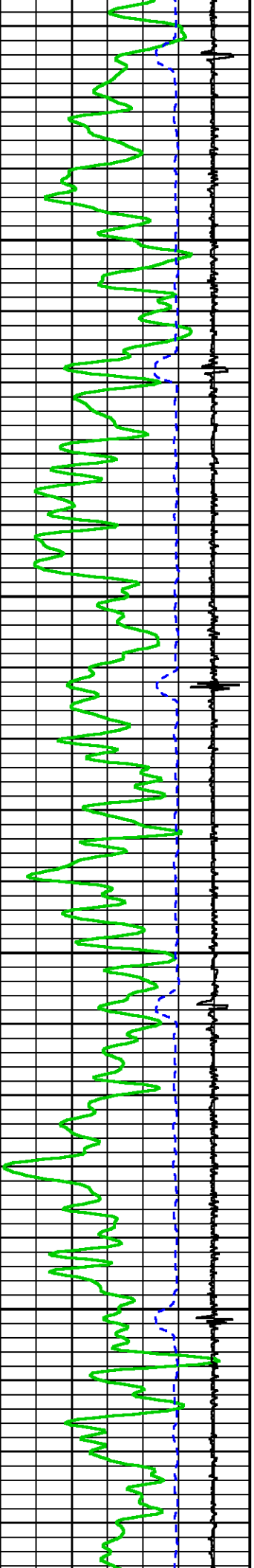

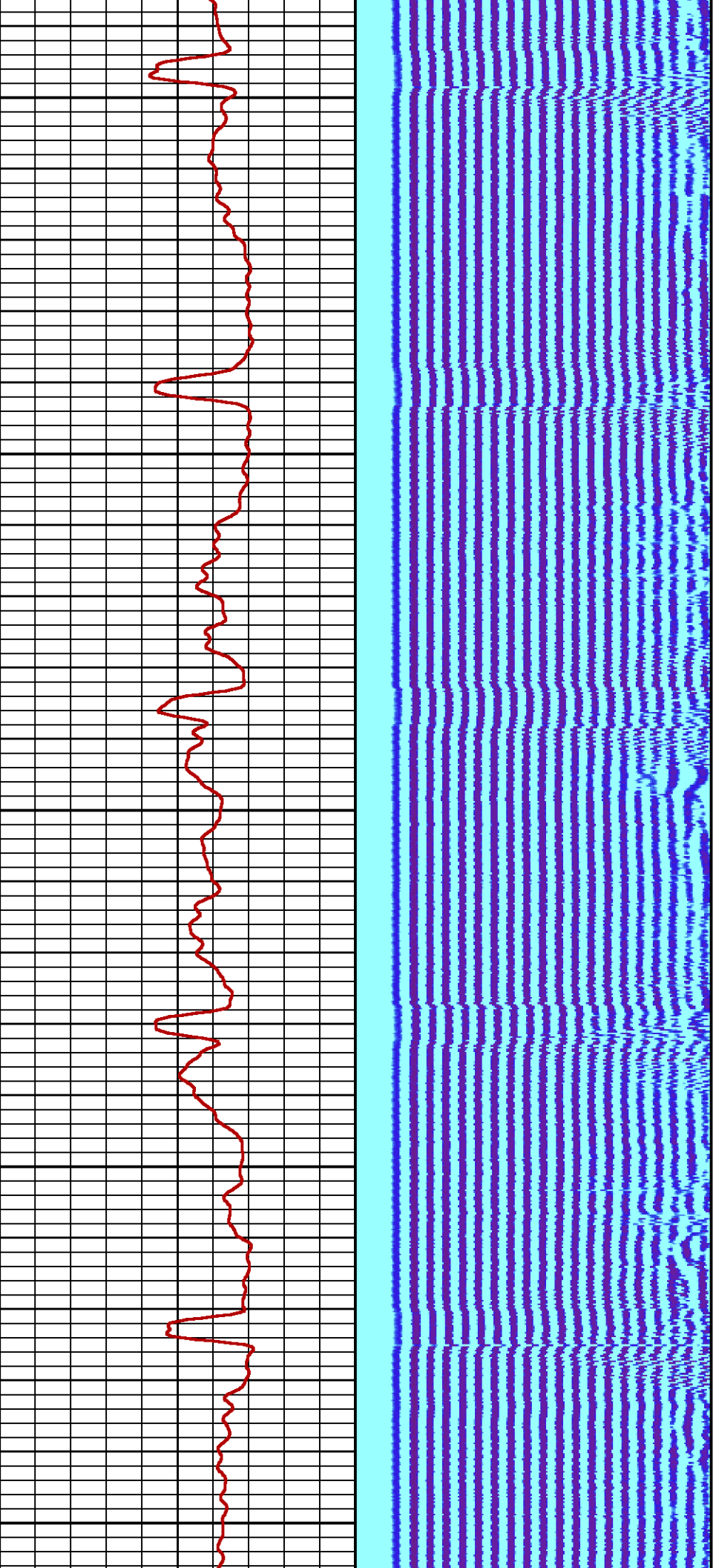

2000

2100

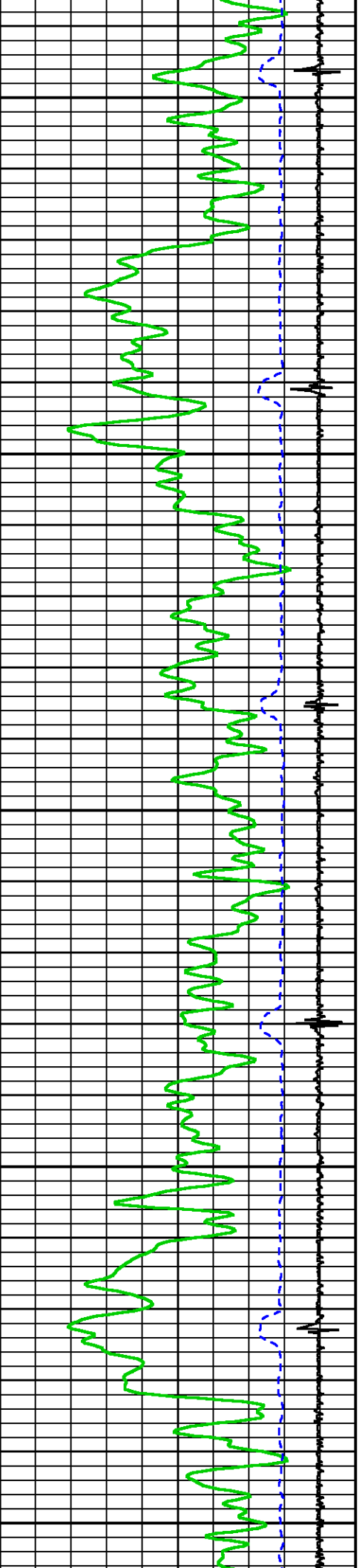



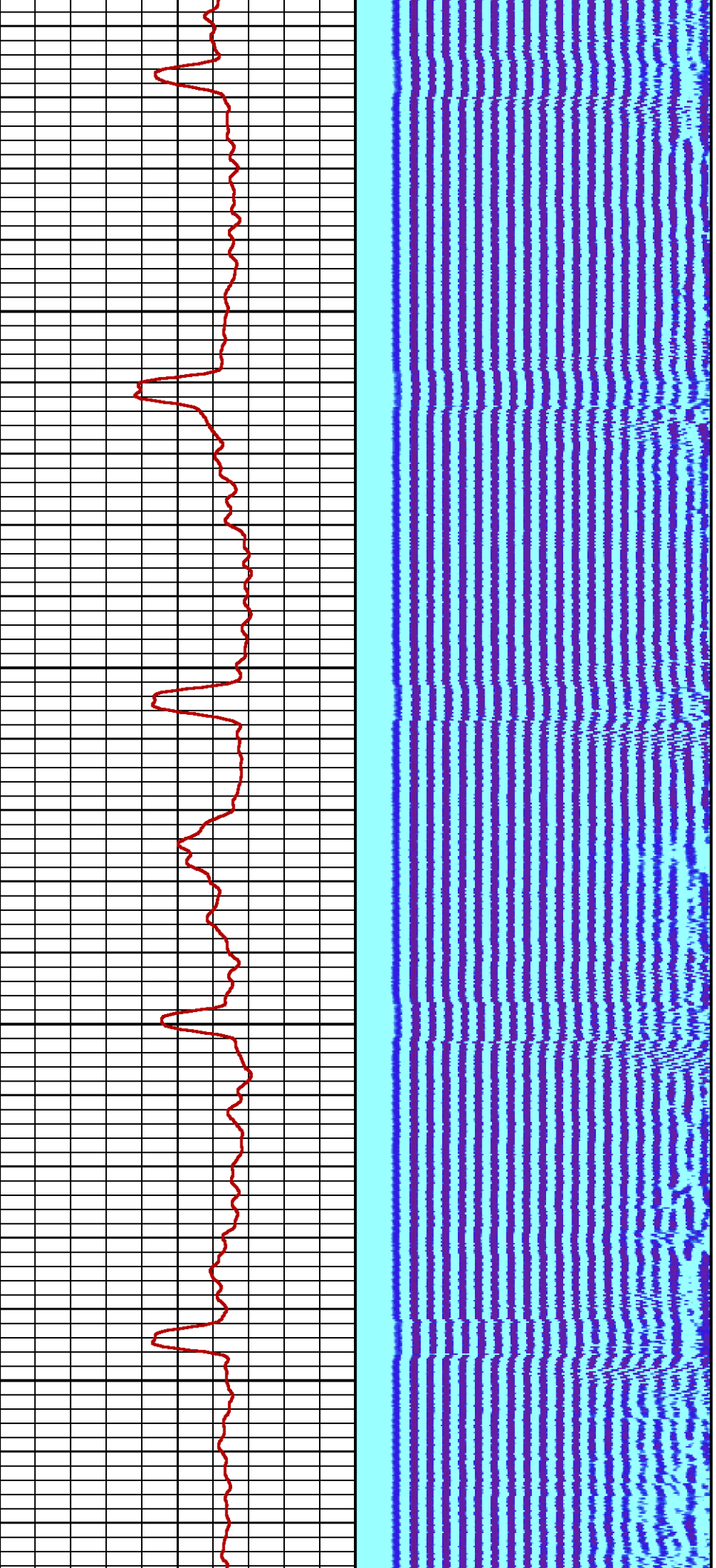

2200

2300

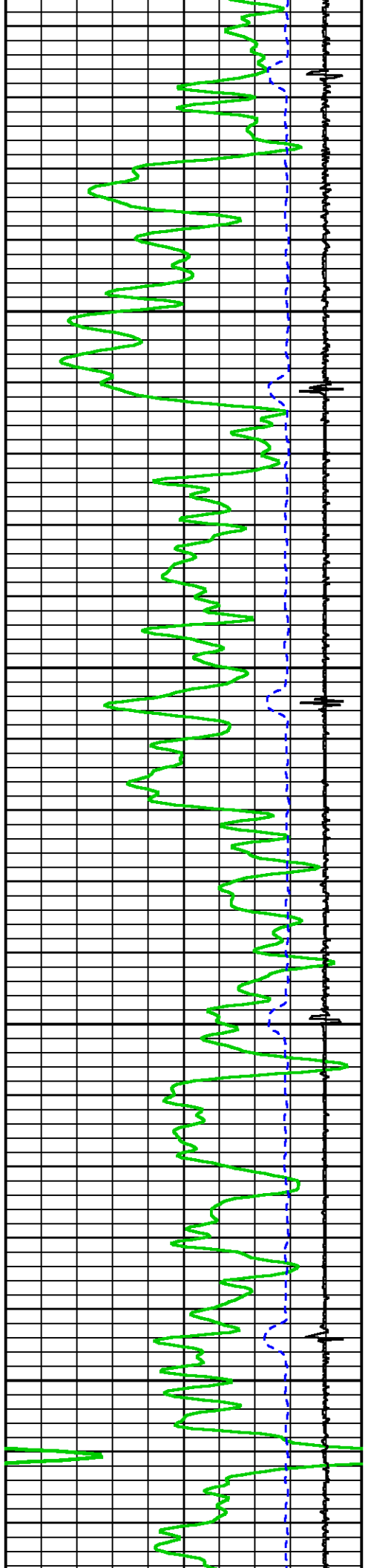



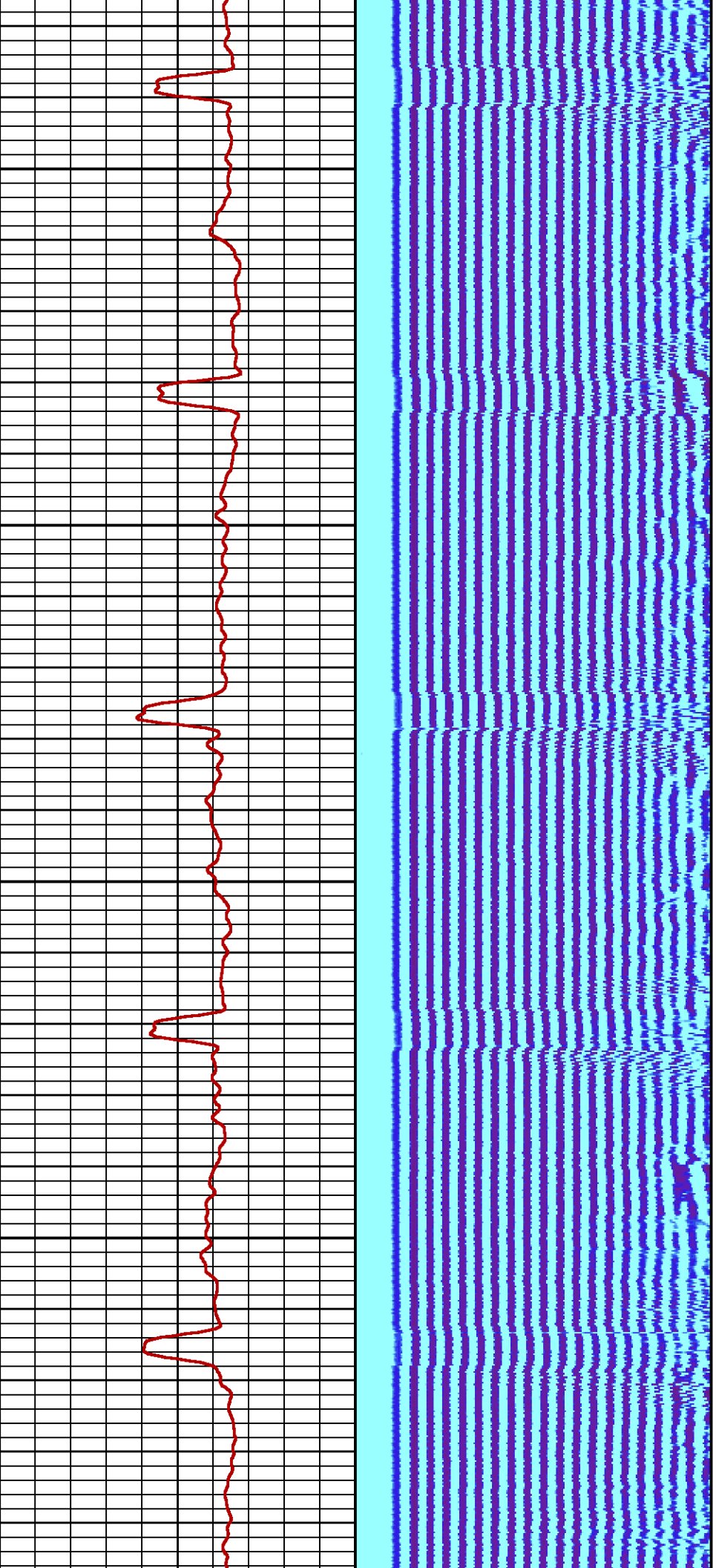

2400

2500

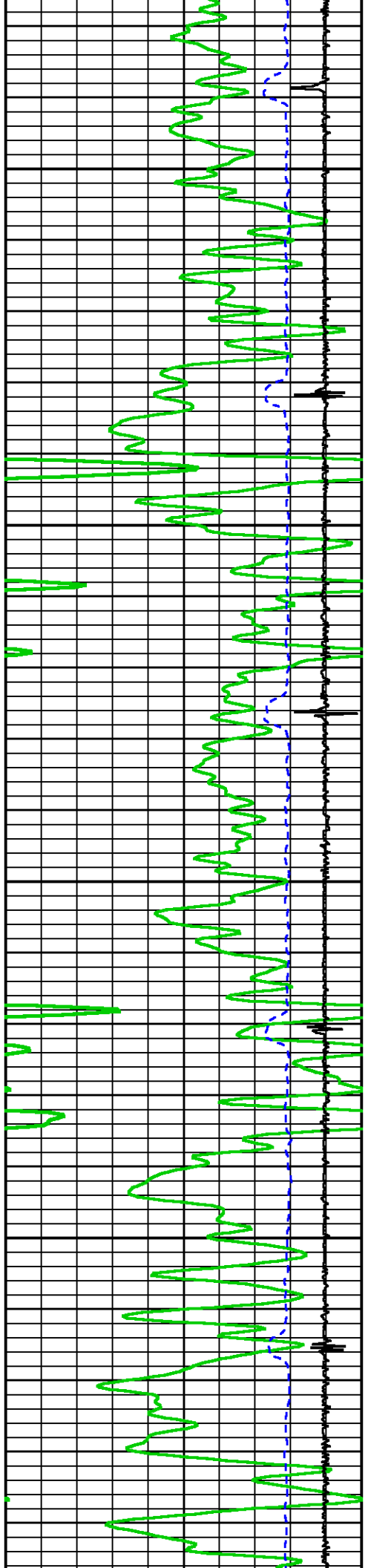

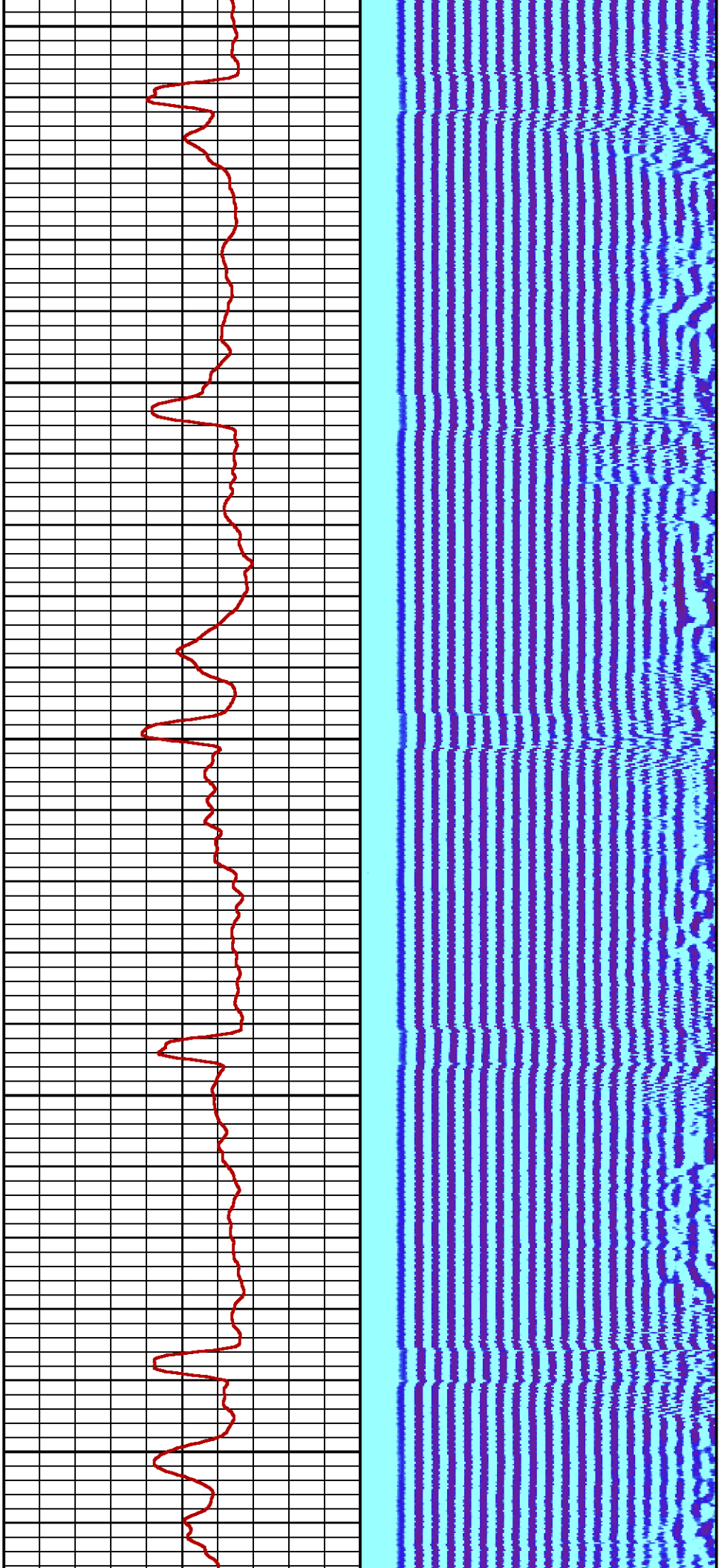

2600

2700

2800

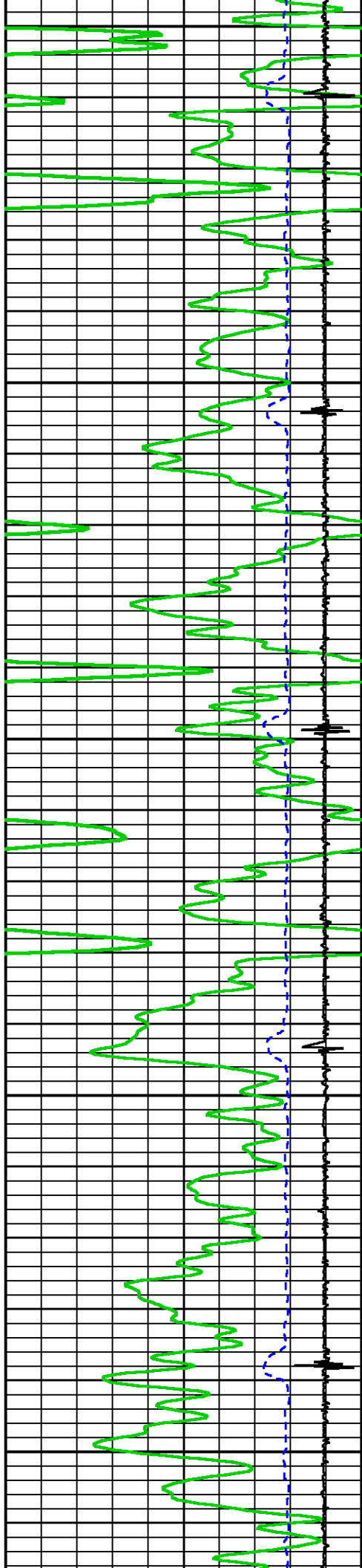

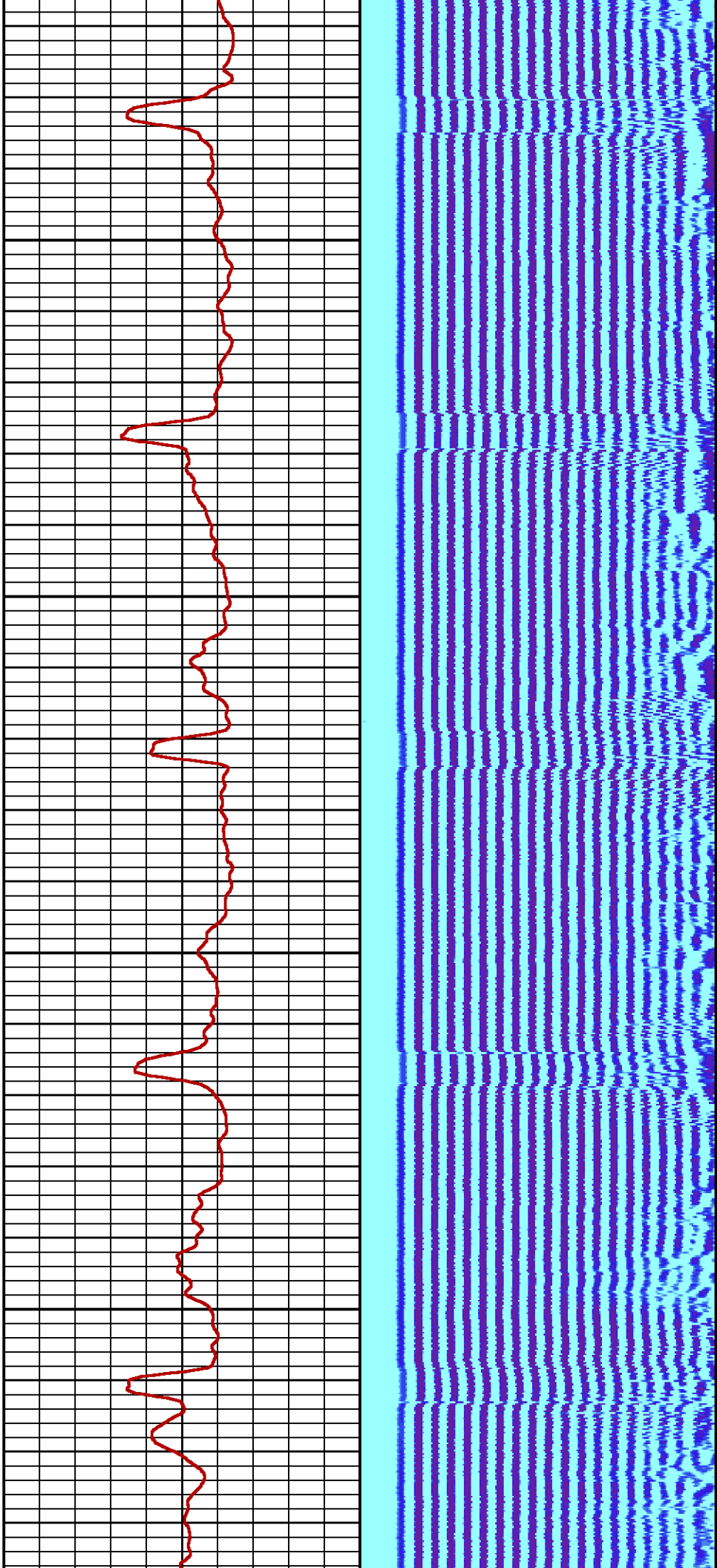

2900

3000

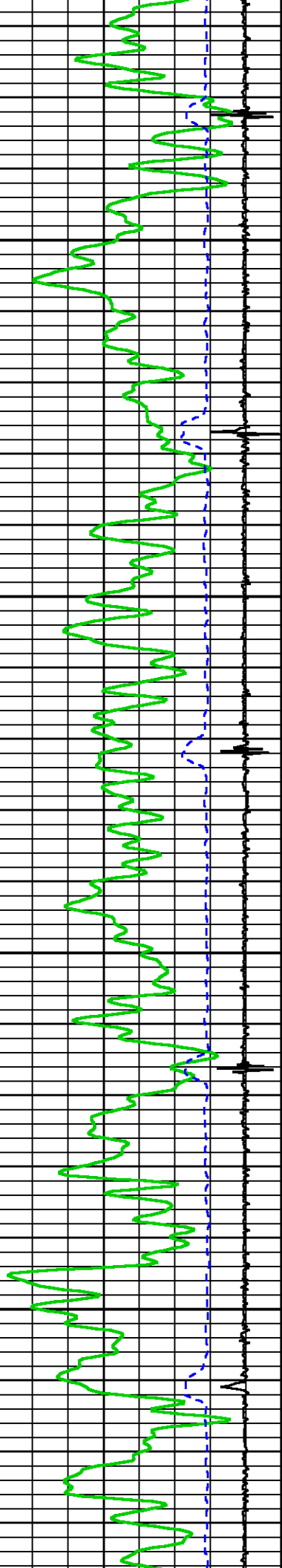



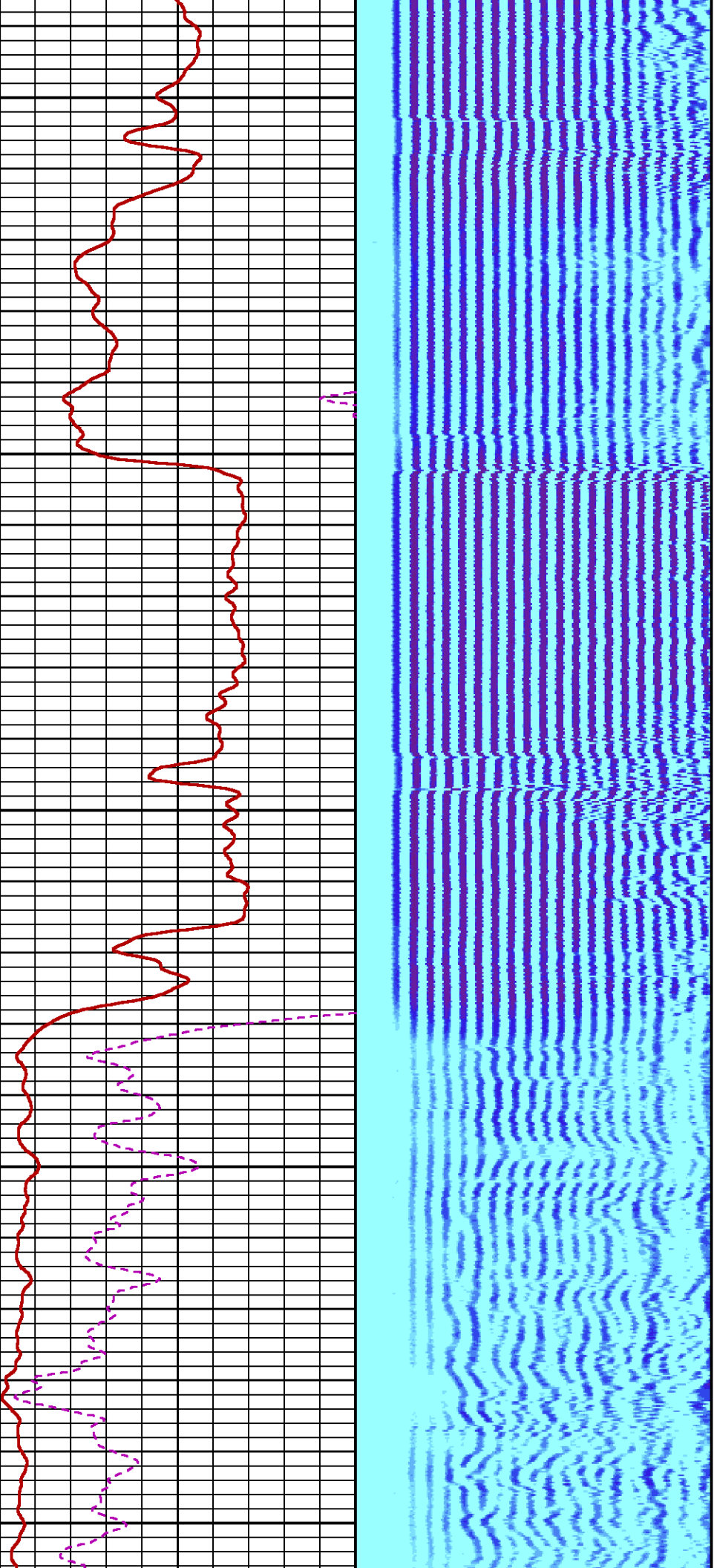

3100

3200

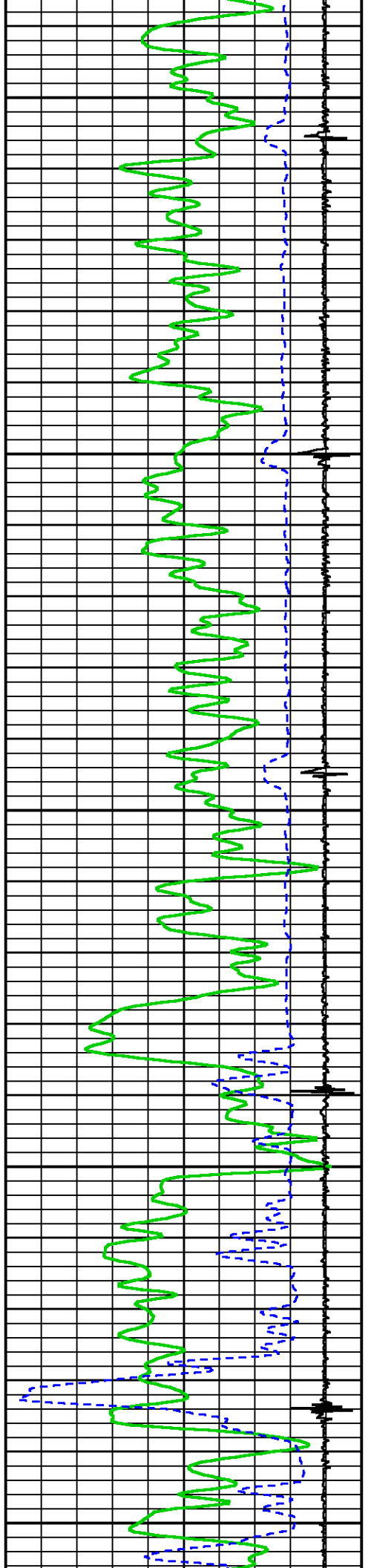

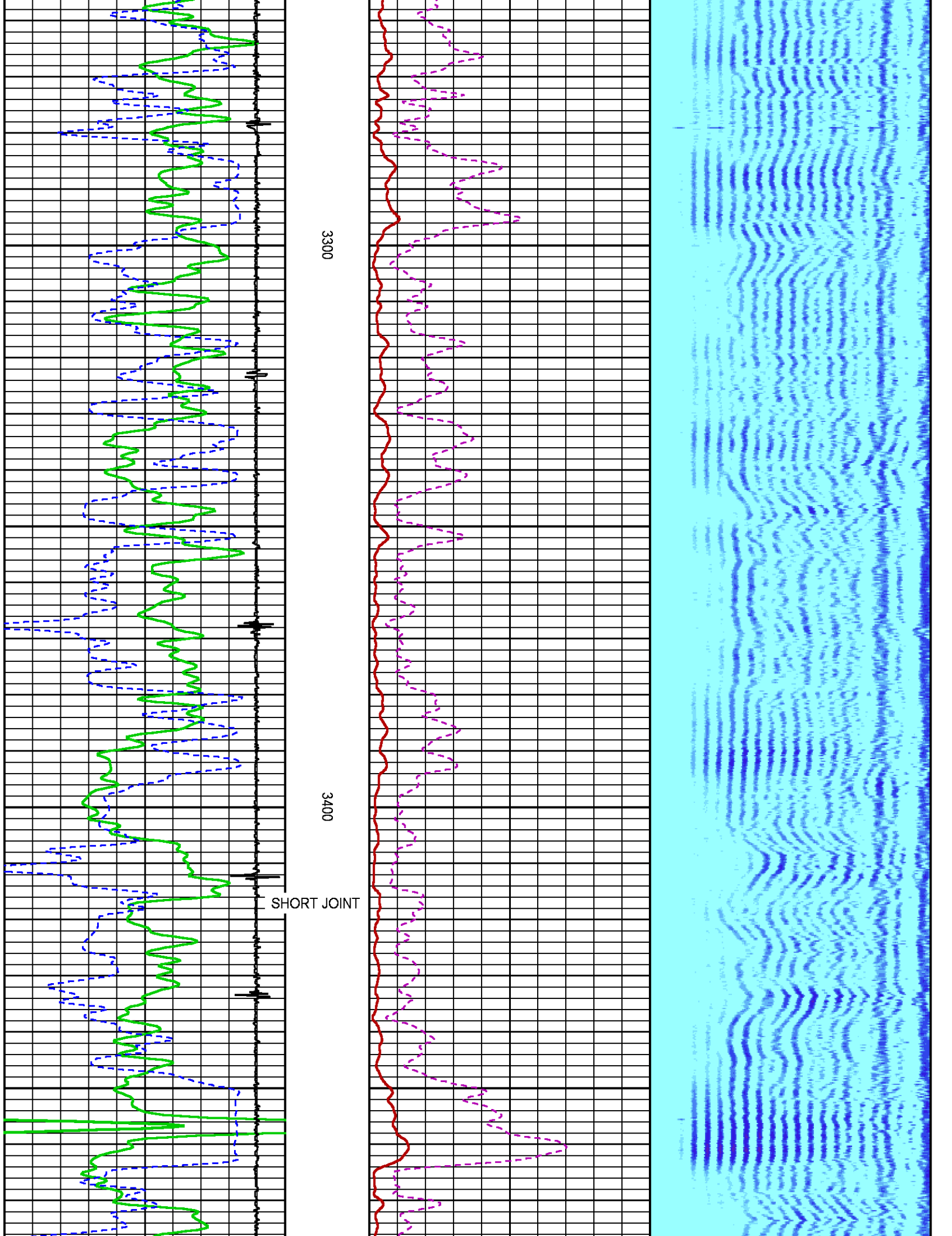



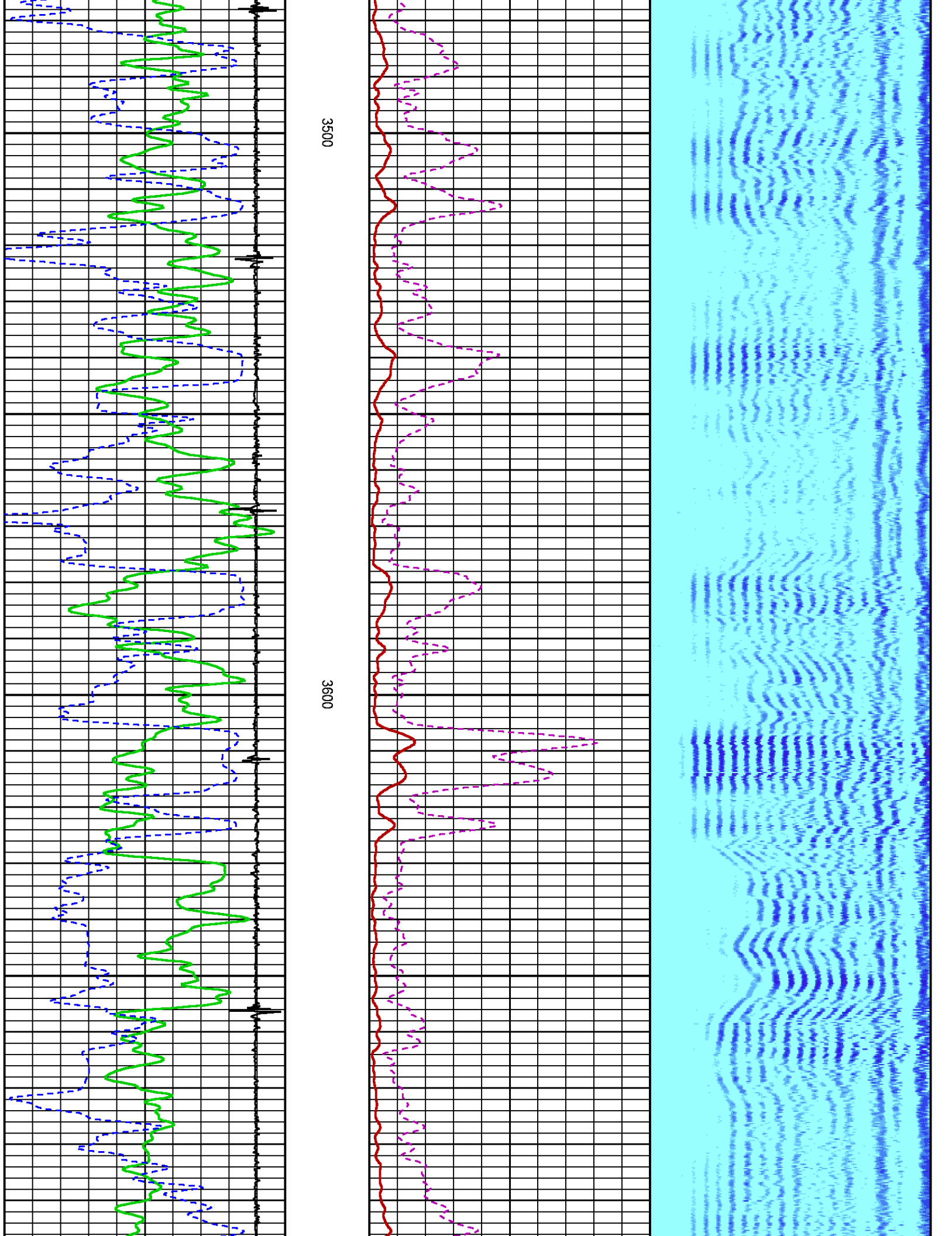

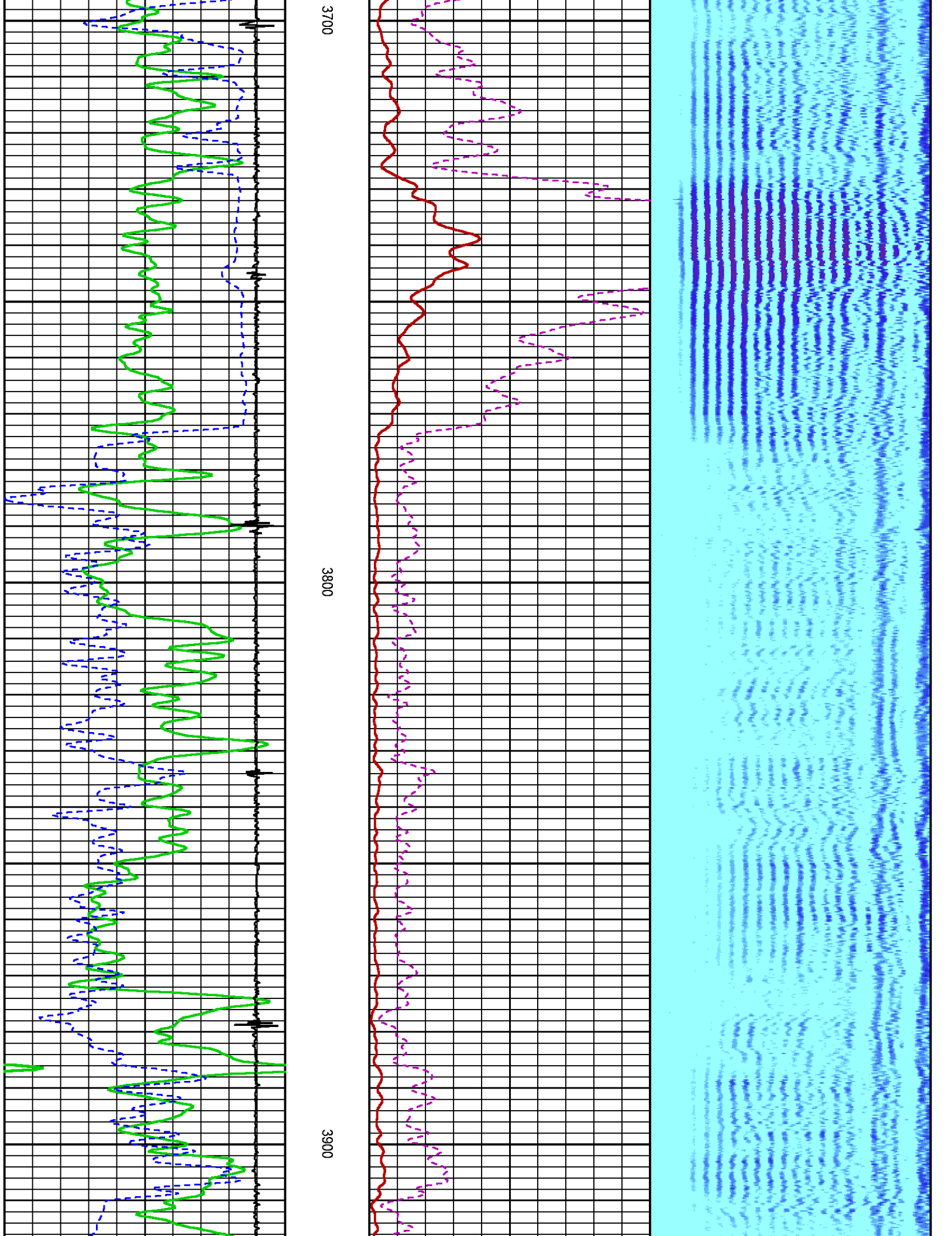

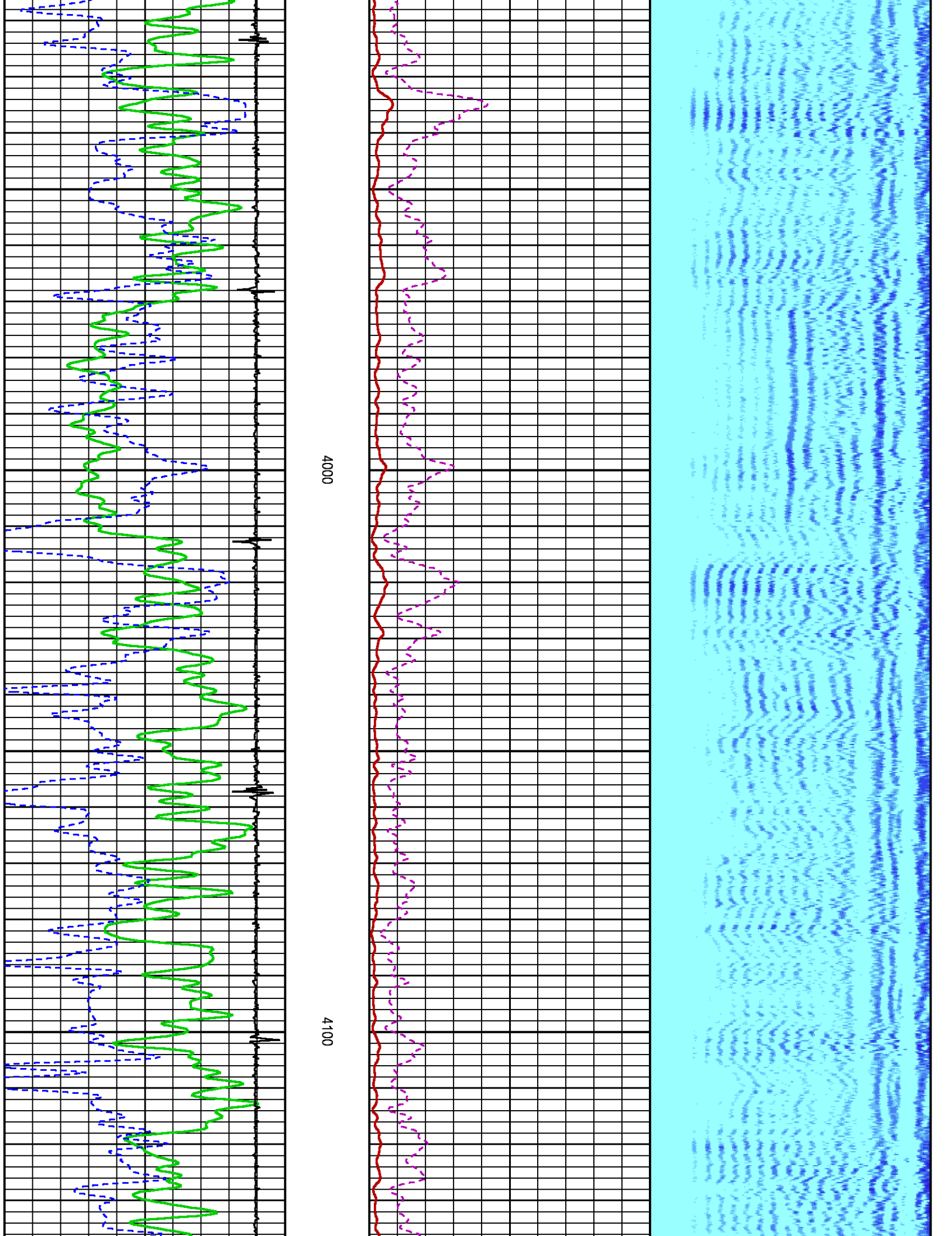

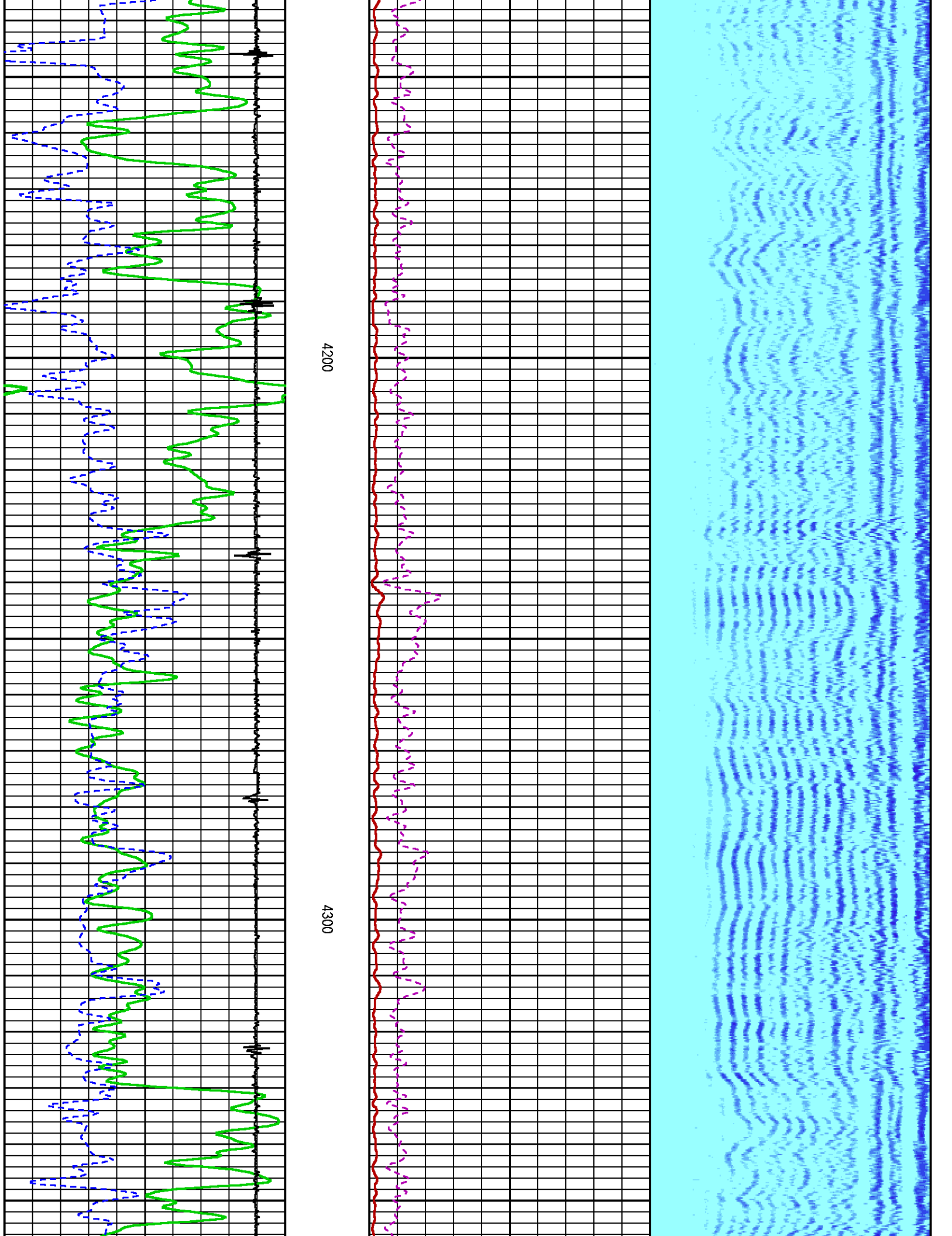



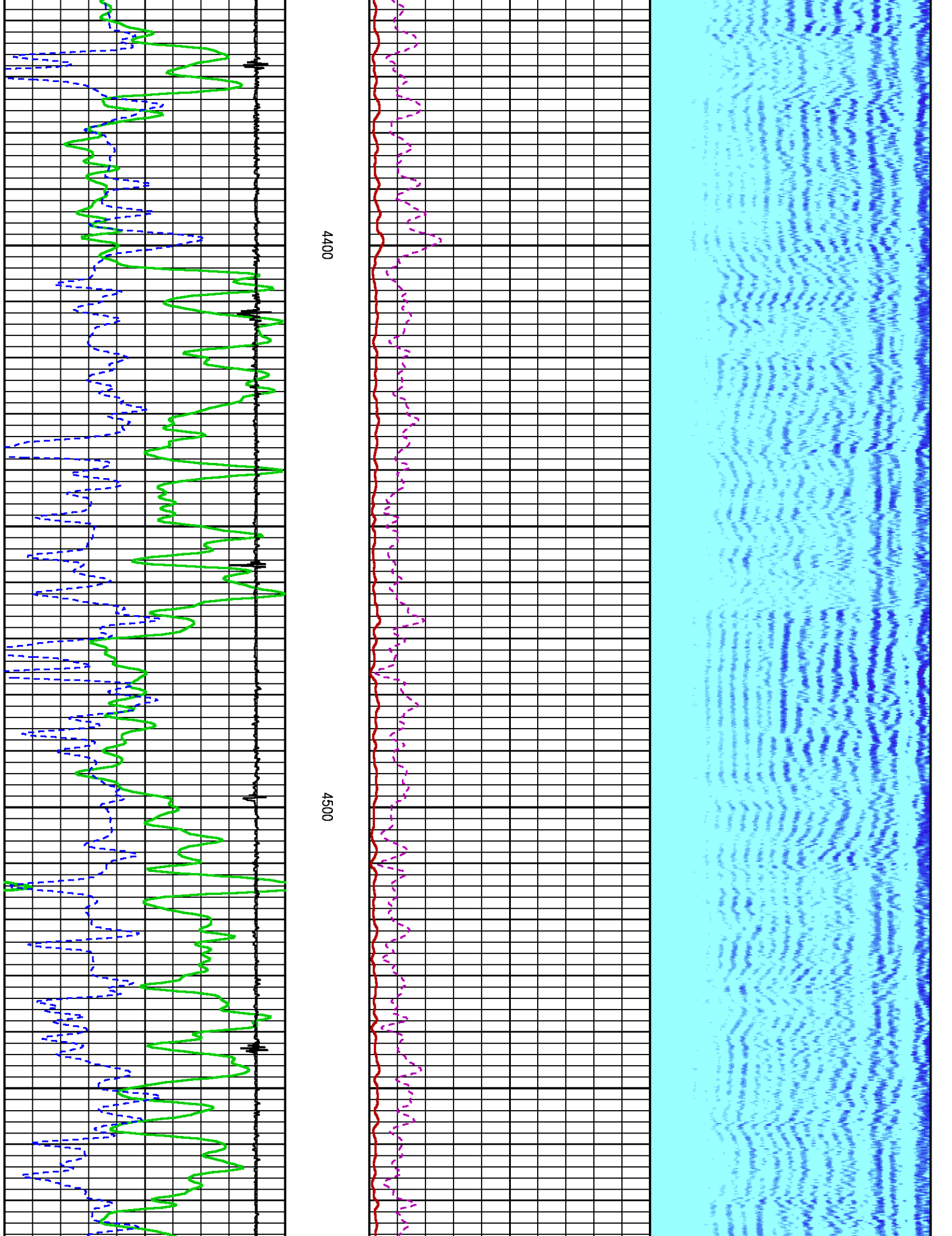



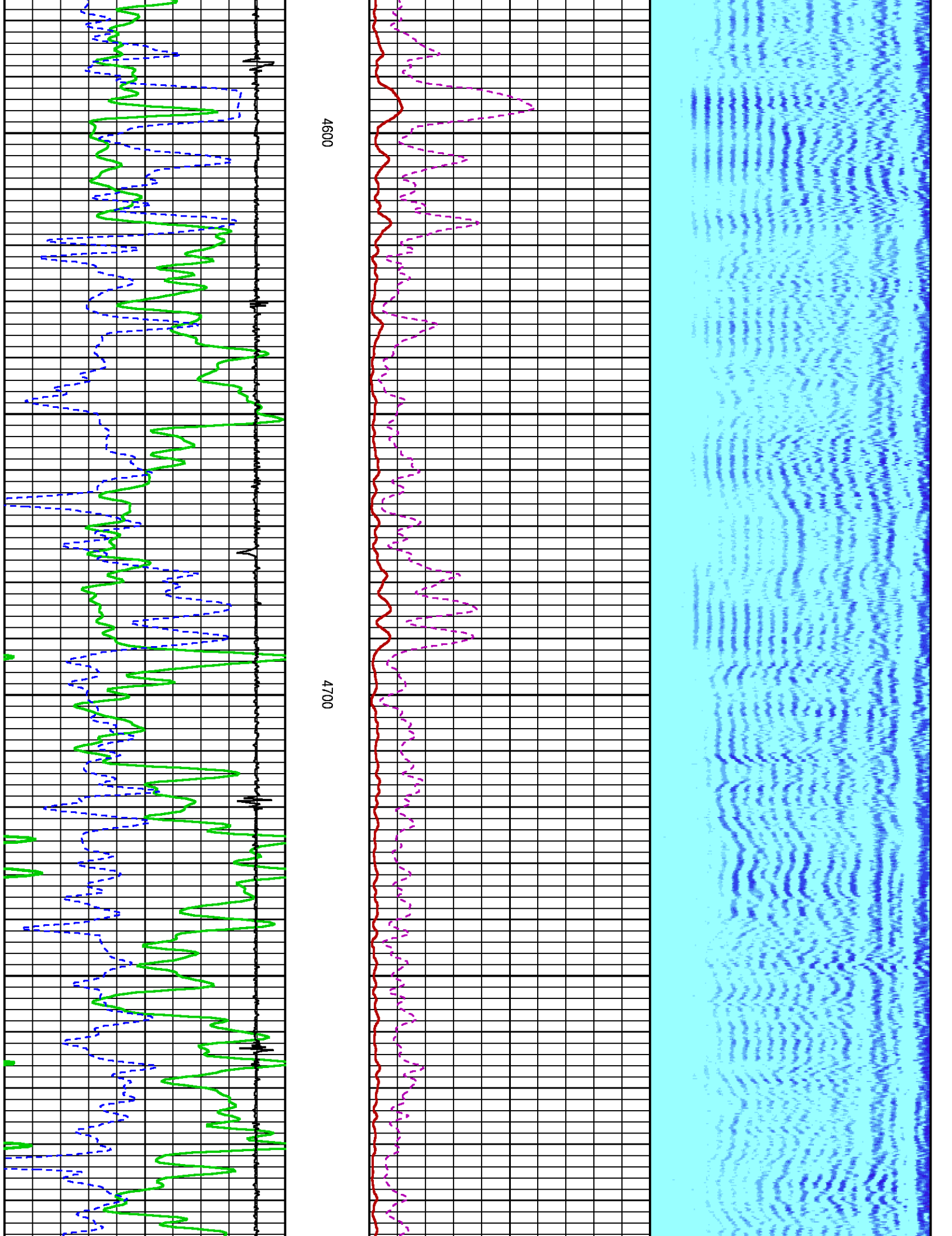

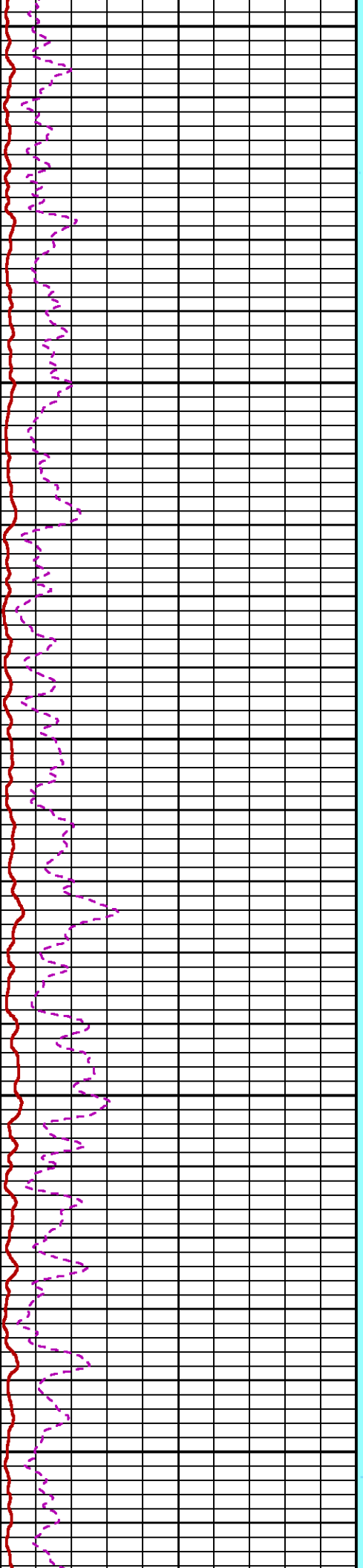
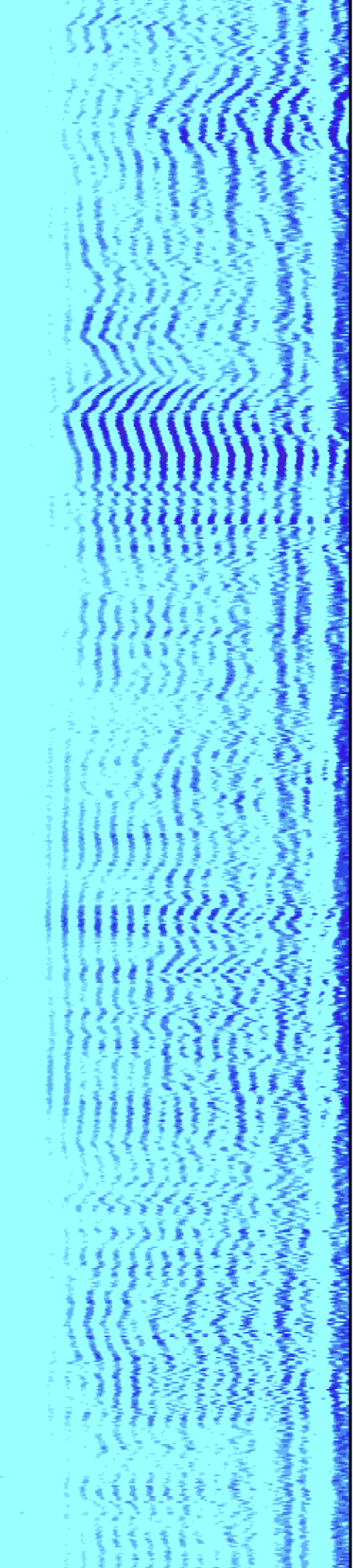

4800

4900

5000

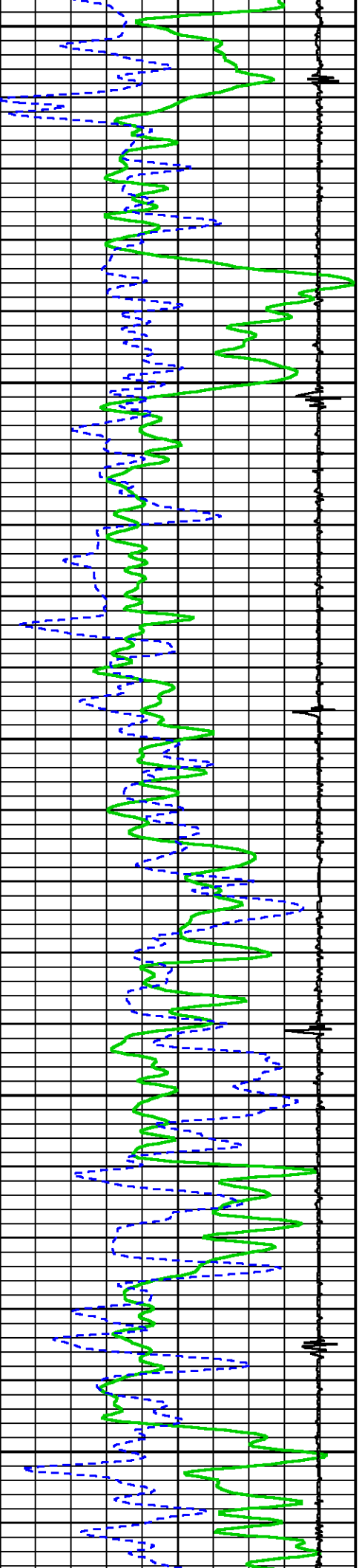

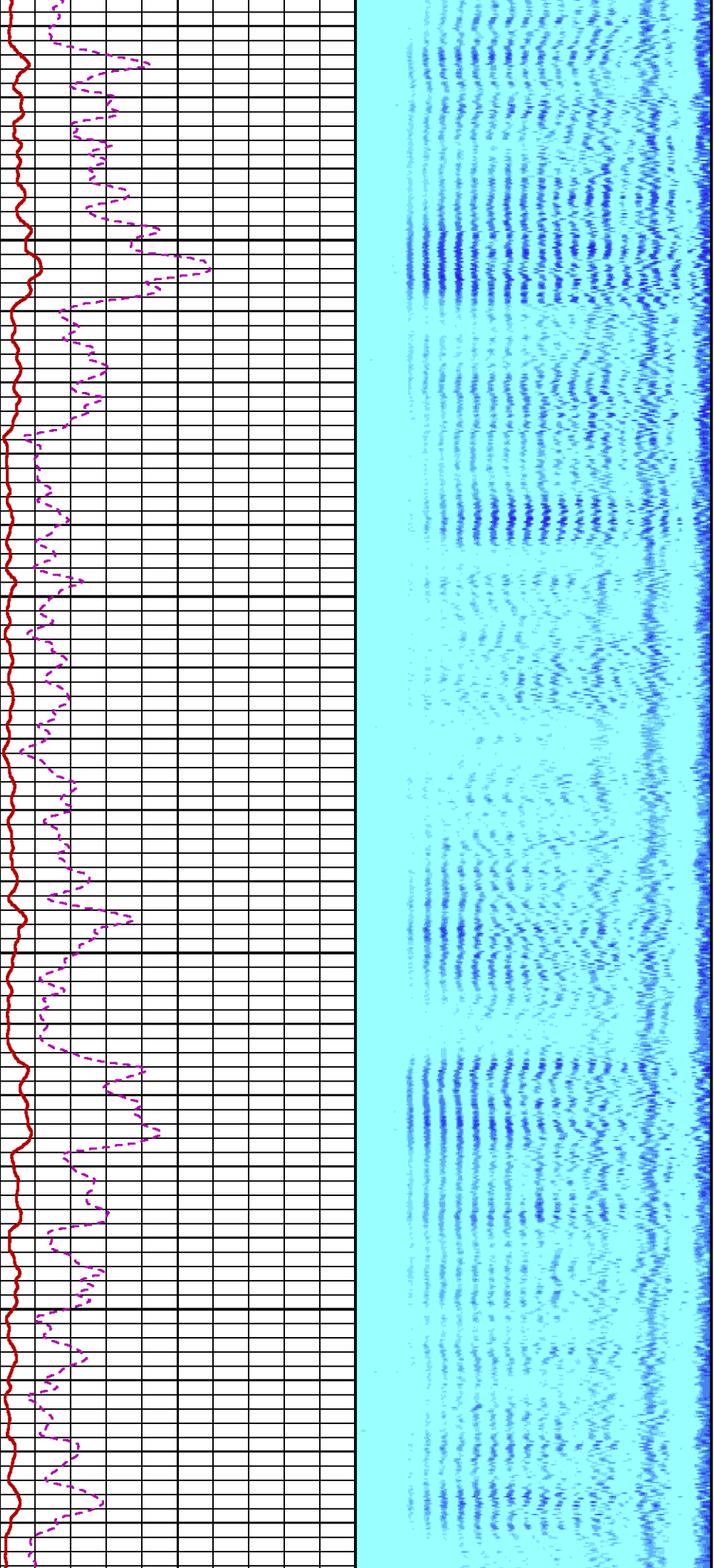

5100

5200

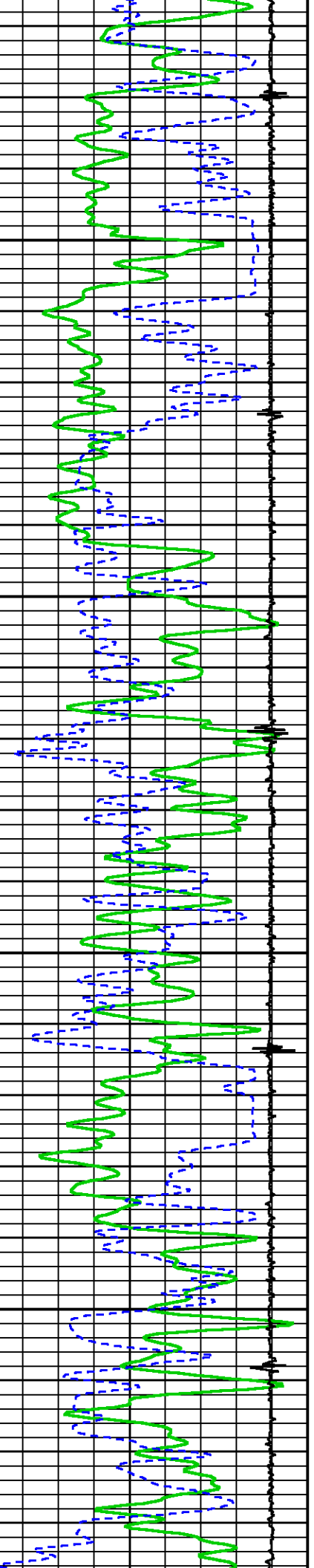

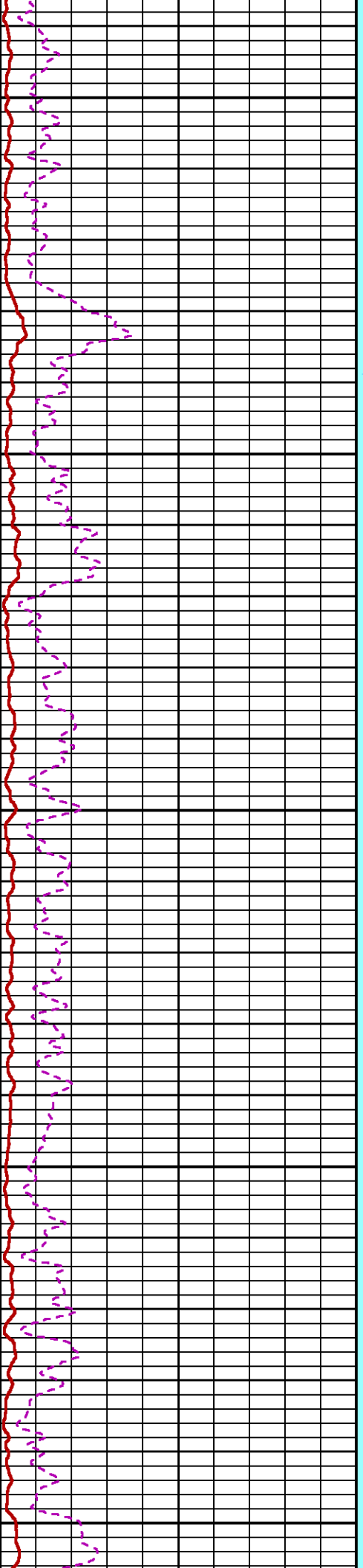
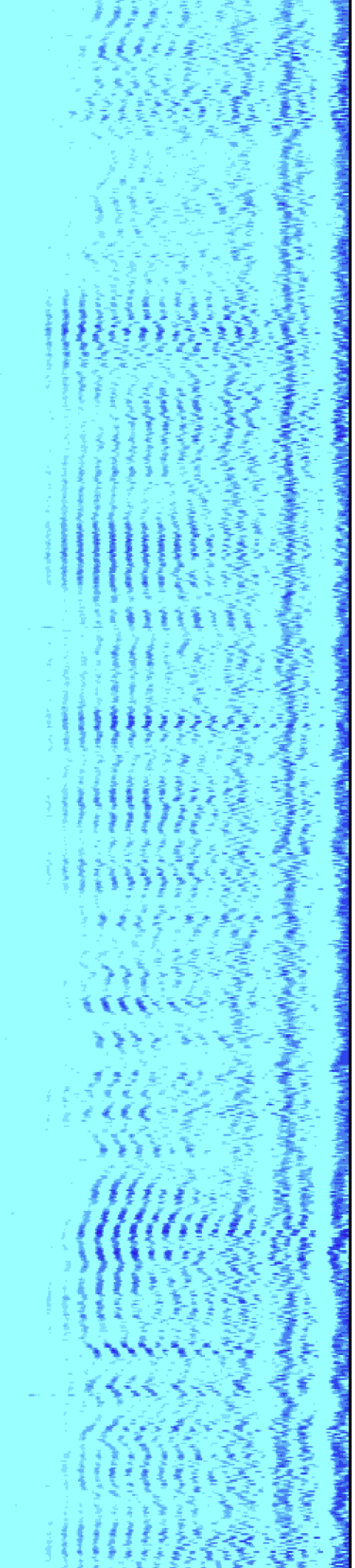

5300

5400

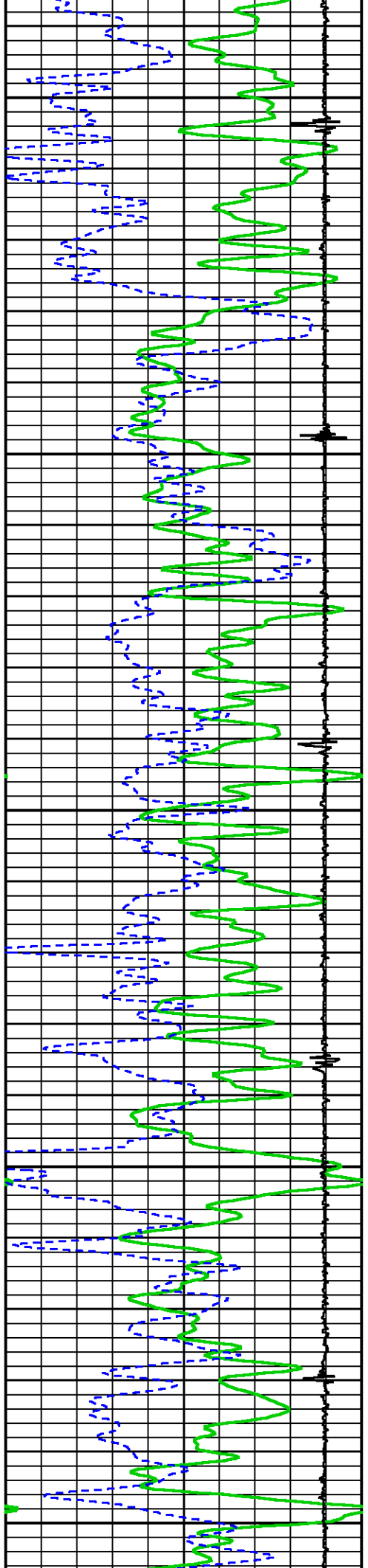



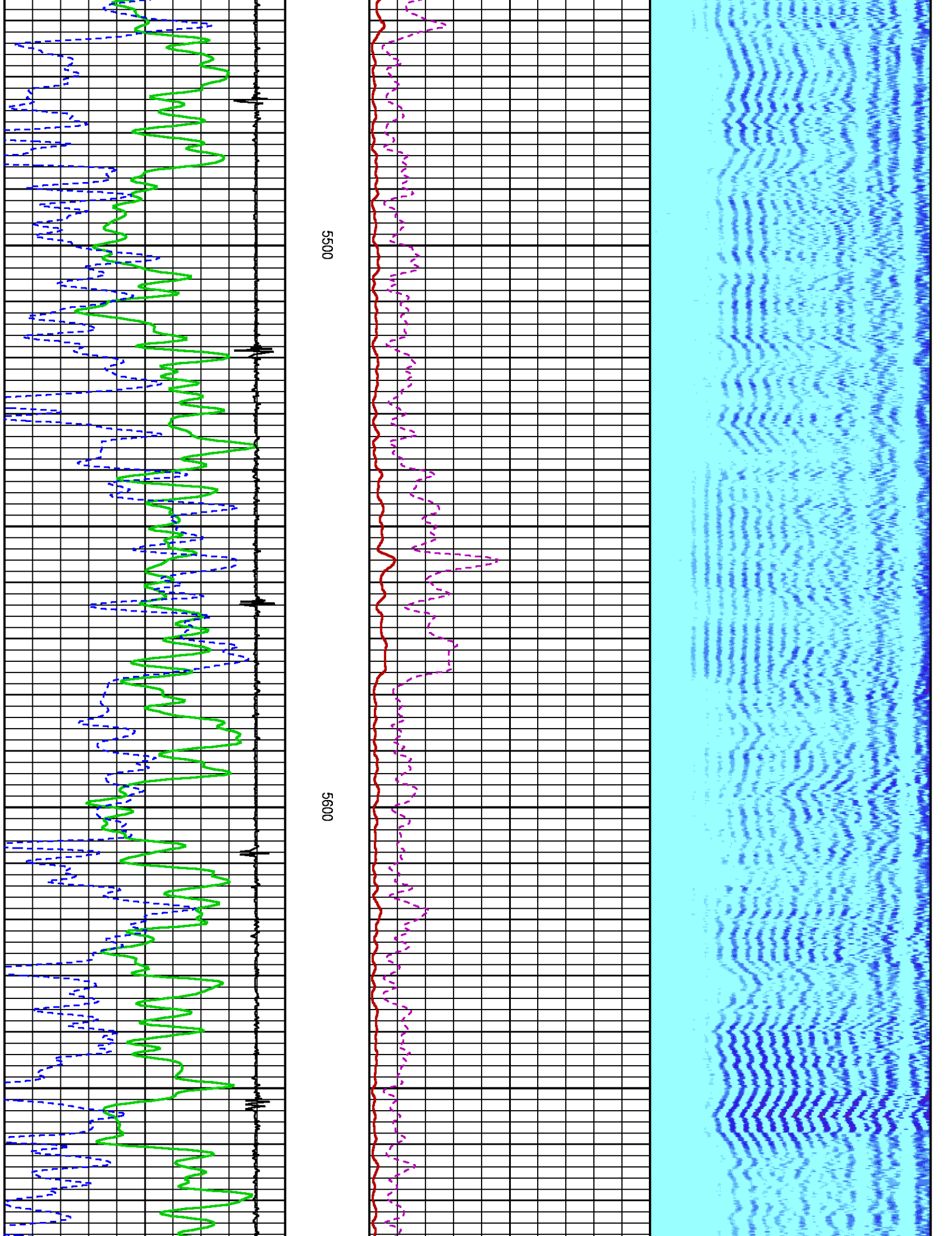



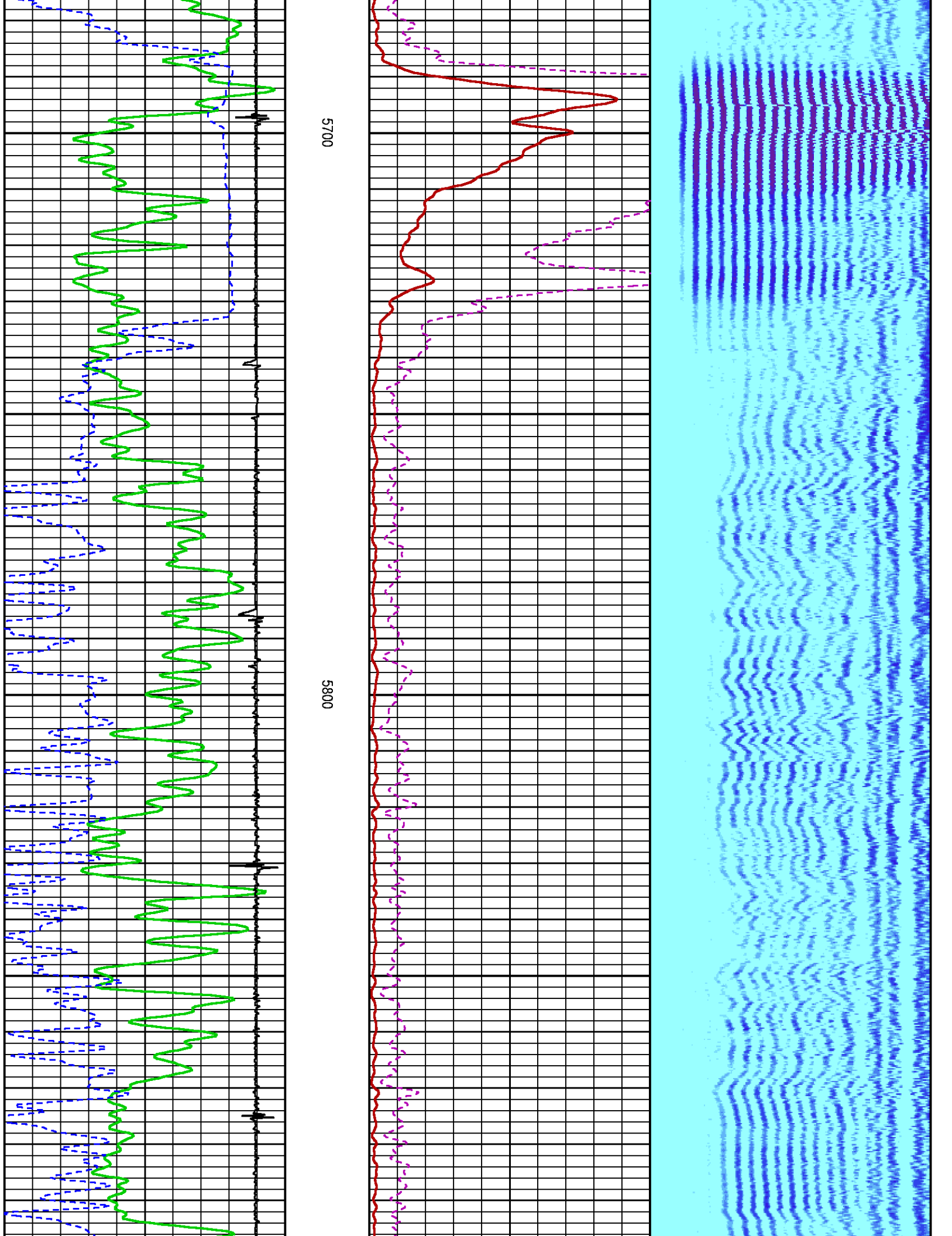

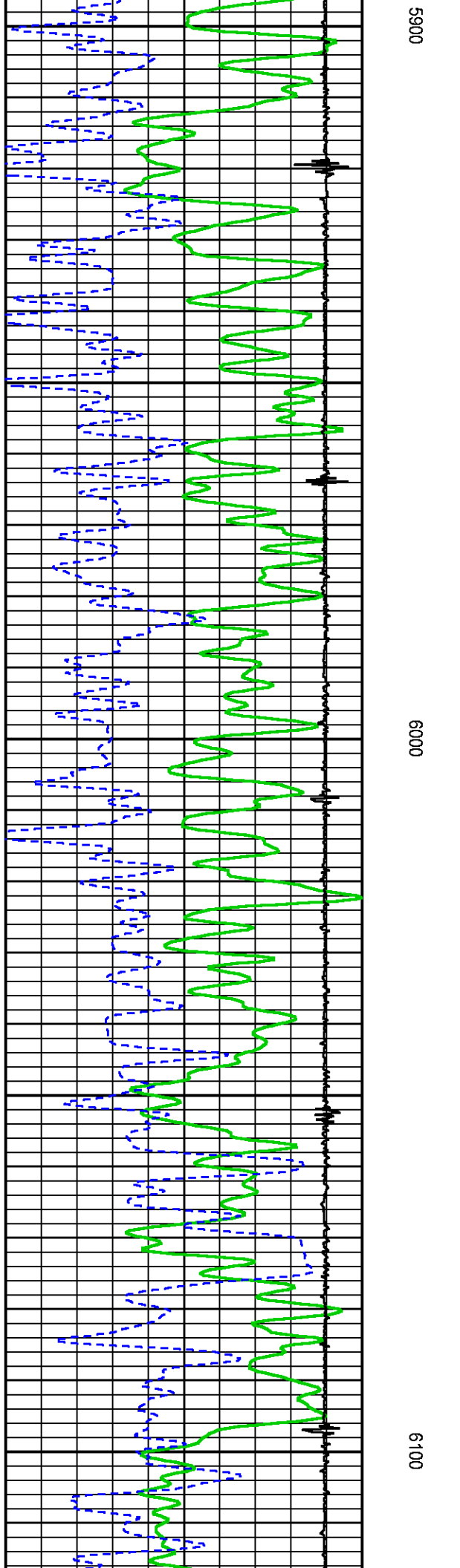
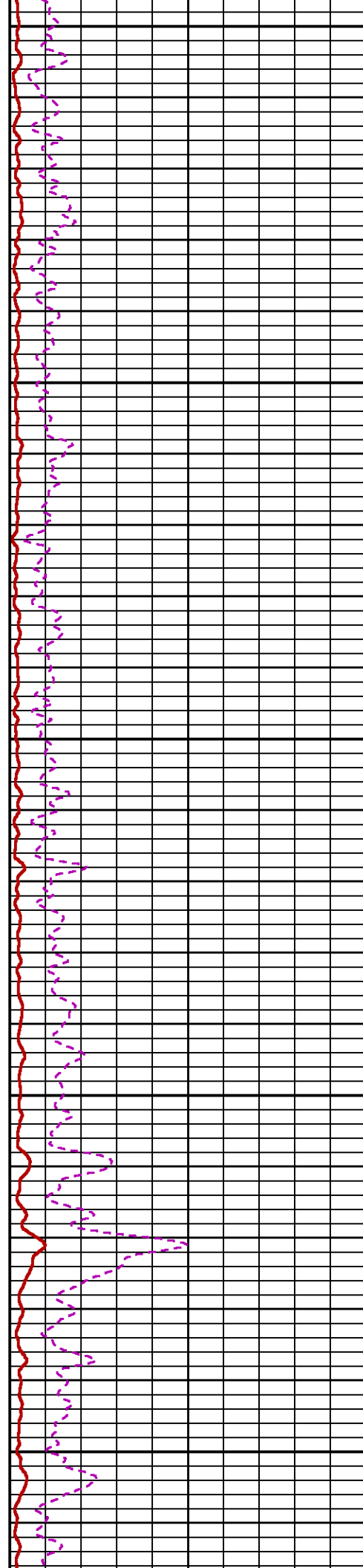
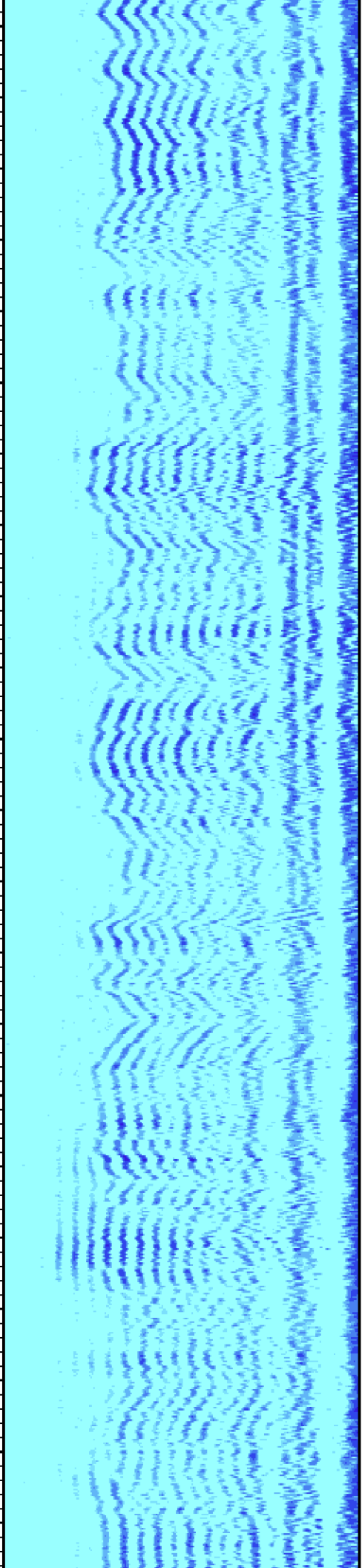

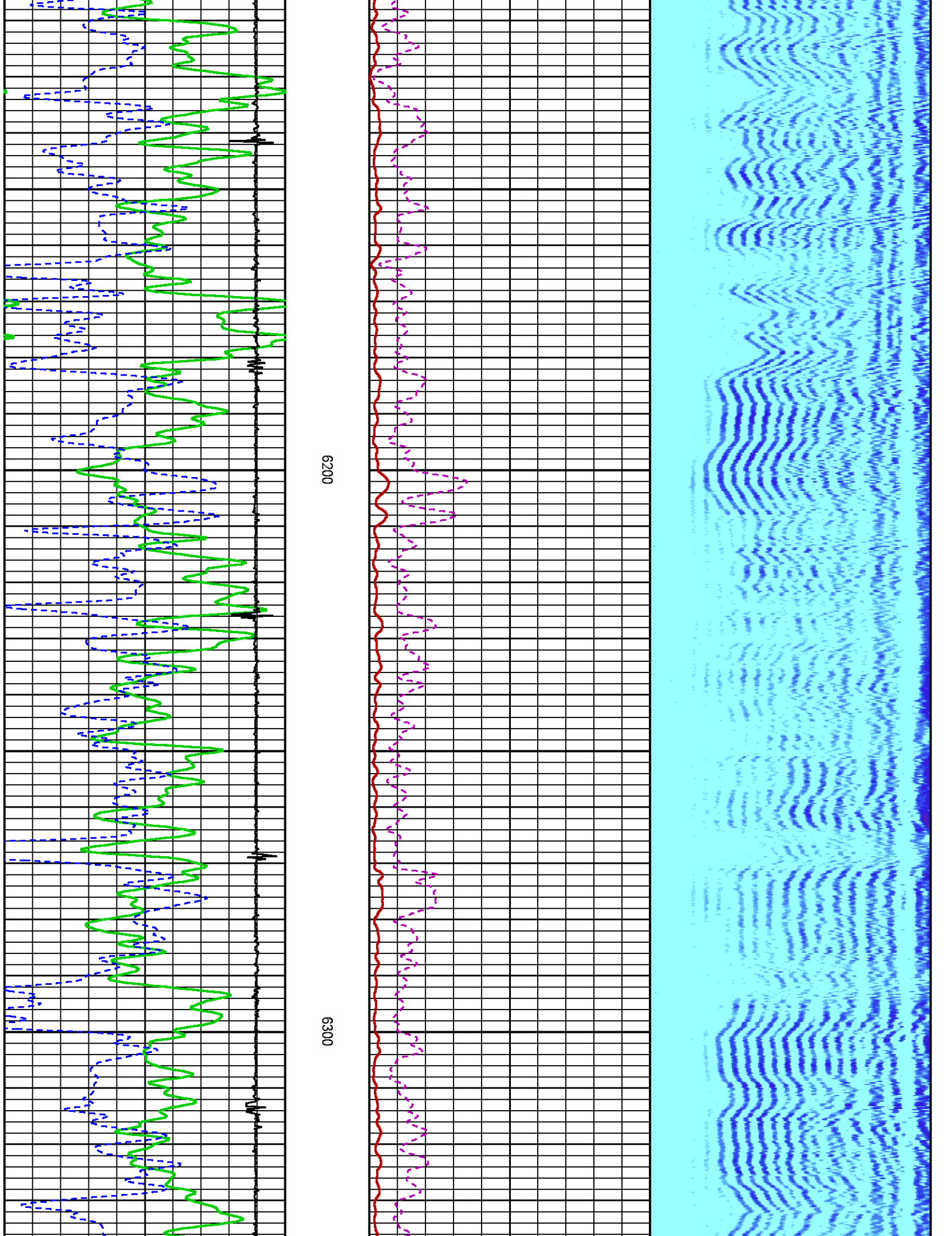

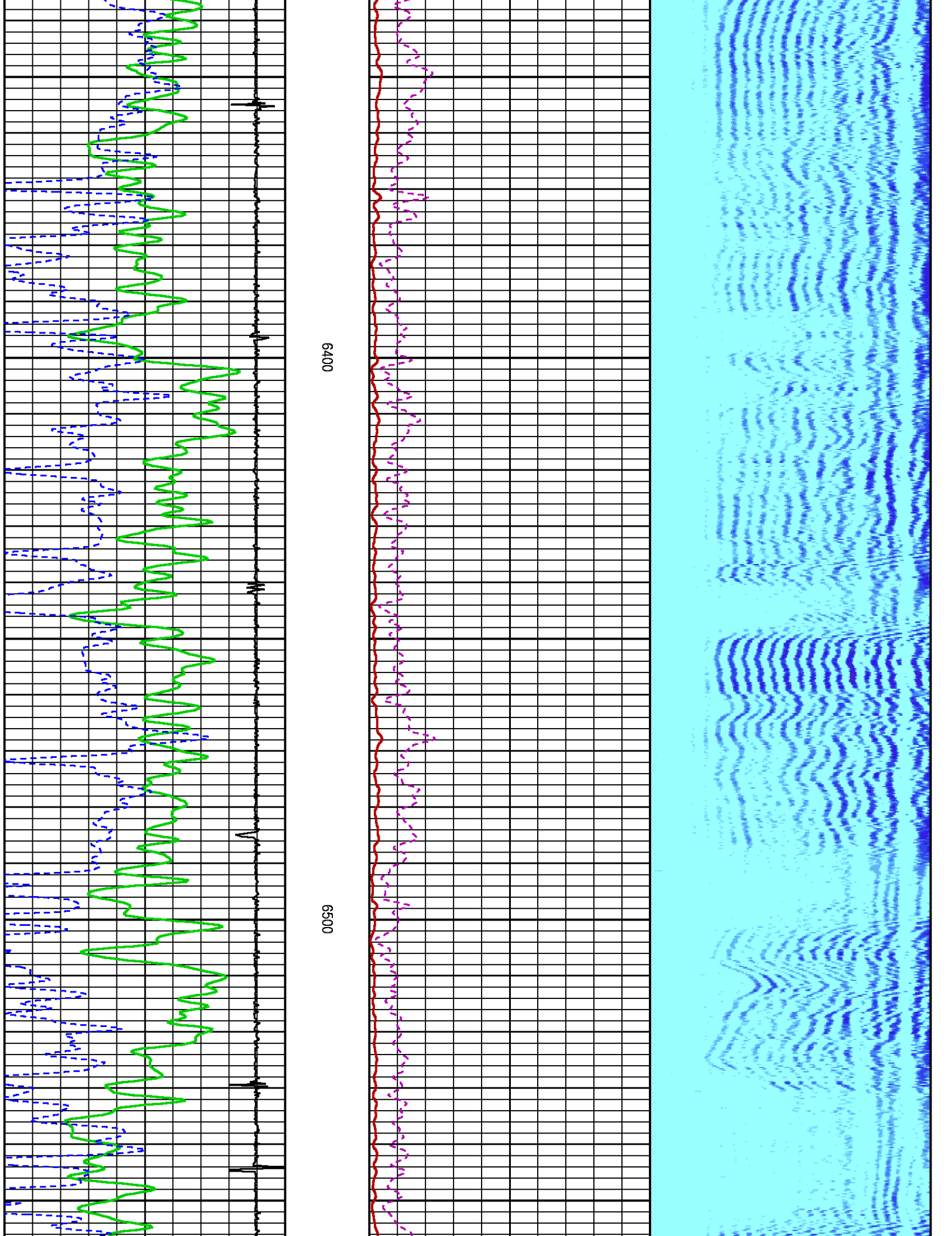



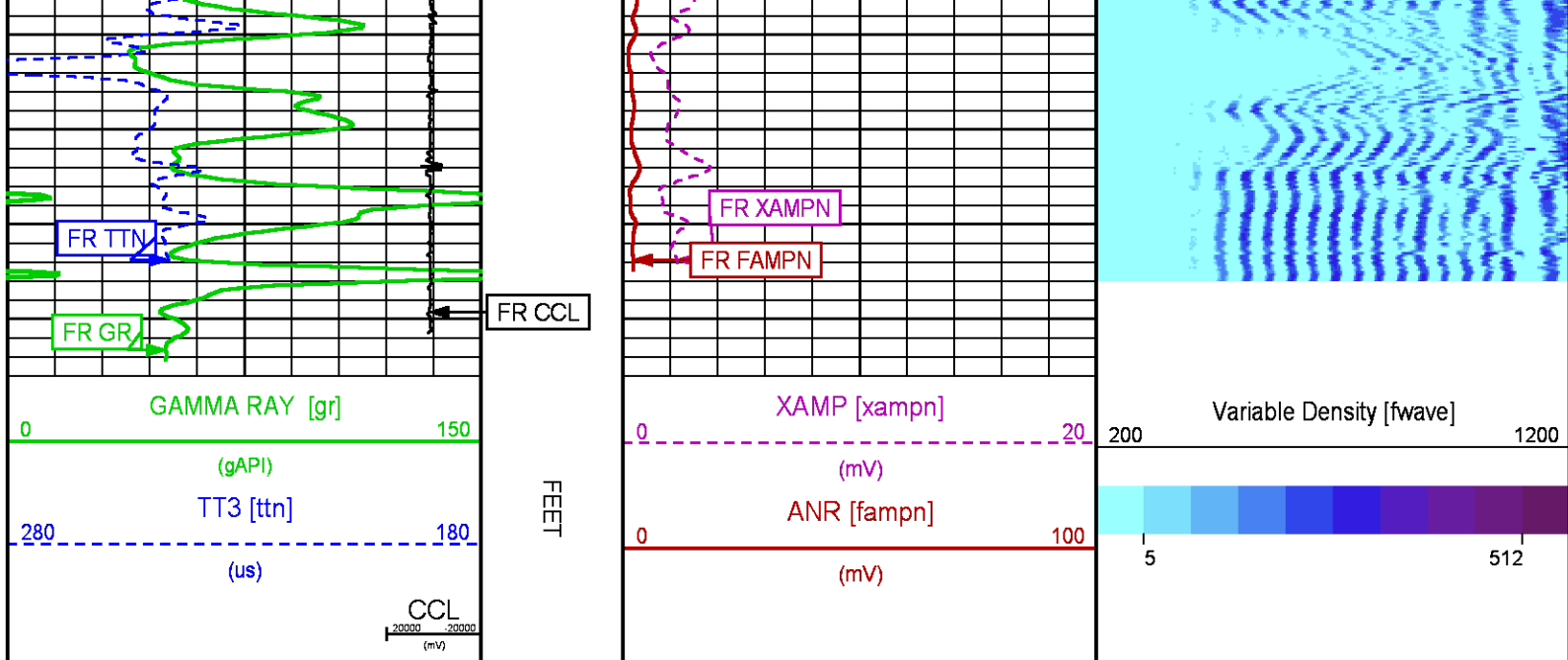

## REPEAT PRESENTATION 0 PSI

ECLIPS 6.2i ECLIPS General Release Rel 6.2i Wed Jun 12 12:21:40 CDT 2013

Updates: 1,36 Patches: 9

Plotted: Wed Jul 27 07:15:26 2016

### PARAMETER AND FILTER SUMMARY REPORT

FILE: /dat1a/CH108515/n012g01.prm  
 LOGGING MODE: DEPTH DIRECTION: UP  
 TOP DEPTH: 6322.250 ft BOTTOM DEPTH: 6594.500 ft

#### SYMMETRIC FILTER

MEASUREMENT TYPE	PARAMETER	VALUE	UNITS	INTERVAL (ft)	
GR	FILTER ()	medium (1)		TOP	BOTTOM
AMPLITUDE	FILTER ()	medium (1)		"	"
TRAVEL TIME	FILTER ()	medium (1)		"	"

#### RAL CCL PROCESSING

MEASUREMENT TYPE	PARAMETER	VALUE	UNITS	INTERVAL (ft)	
CCL FLOOR	CCL FLOOR	0		TOP	BOTTOM

#### ANALOG RAL PROCESSING

MEASUREMENT TYPE	PARAMETER	VALUE	UNITS	INTERVAL (ft)	
AMPLITUDE WINDOW (NEAR)	AMP WINDOW START (fgpn*)	187	us	TOP	BOTTOM
	AMP WINDOW LENGTH	25	us	"	"
TRAVEL TIME WINDOW (NEAR)	TT WINDOW START (ttn*)	174	us	"	"
	TT WINDOW LENGTH	444	us	"	"
	FIRST BRK THRESHOLD (ttn*)	4	mV	"	"
RAL CASING PARAMETERS	PPT NEAR	200.391	us	"	"
RAL TOOL DELAY	TOOL DELAY (strn*)	-67	us	"	"
BASELINE NOISE (NEAR)	NOISE WINDOW START	122	us	"	"
	NOISE WINDOW LENGTH	25	us	"	"

# CURVE DESCRIPTION REPORT

CURVE NAME	CREATION DATE	CURVE DESCRIPTION
F1:CCL	Jul 26 15:32:42 2016	CASING COLLAR LOCATOR
F1:FAMPN	Jul 26 15:32:42 2016	FIXED GATE AMPLITUDE NEAR RECEIVER
F1:FWAVE	Jul 26 15:32:42 2016	FAR WAVE FORM
F1:GR	Jul 26 15:32:42 2016	GAMMA RAY
F1:TTN	Jul 26 15:32:42 2016	TRAVELTIME FROM NEAR TRANSMITTER-RECEIVER
F1:XAMPN	Jul 26 15:32:42 2016	FIXED GATE AMPLITUDE NEAR RECEIVER TIMES FIVE

## CURVE MEASURE POINT OFFSET

CURVE	OFFSET (ft)	CURVE	OFFSET (ft)	CURVE	OFFSET (ft)	CURVE	OFFSET (ft)
CCL	5.75	GR	1.75	XAMPN	11.25		
FAMPN	11.25	TTN	11.25				

<b>Presentation</b>	: cas6685:/dat1a/CH108515/WPX_ral_cbl-RPT.fvpdf [5"/100' Scale]
<b>Plot Interval</b>	: 6317 - 6599 Feet
<b>Data File 1</b>	: F1 : cas6685:C:\Users\spenjosi\Documents\VDIS\Jobs\WPX\GM411-9\CH108515
<b>Created On</b>	: 07/26/2016 15:32:42 2016
<b>Company</b>	: TERRA ENERGY PARTNERS LLC
<b>Well</b>	: FEDERAL GM 411-9
<b>Field</b>	: GRAND VALLEY
<b>File Interval</b>	: 6310 - 6600.5 Feet
<b>OCT</b>	: n012g

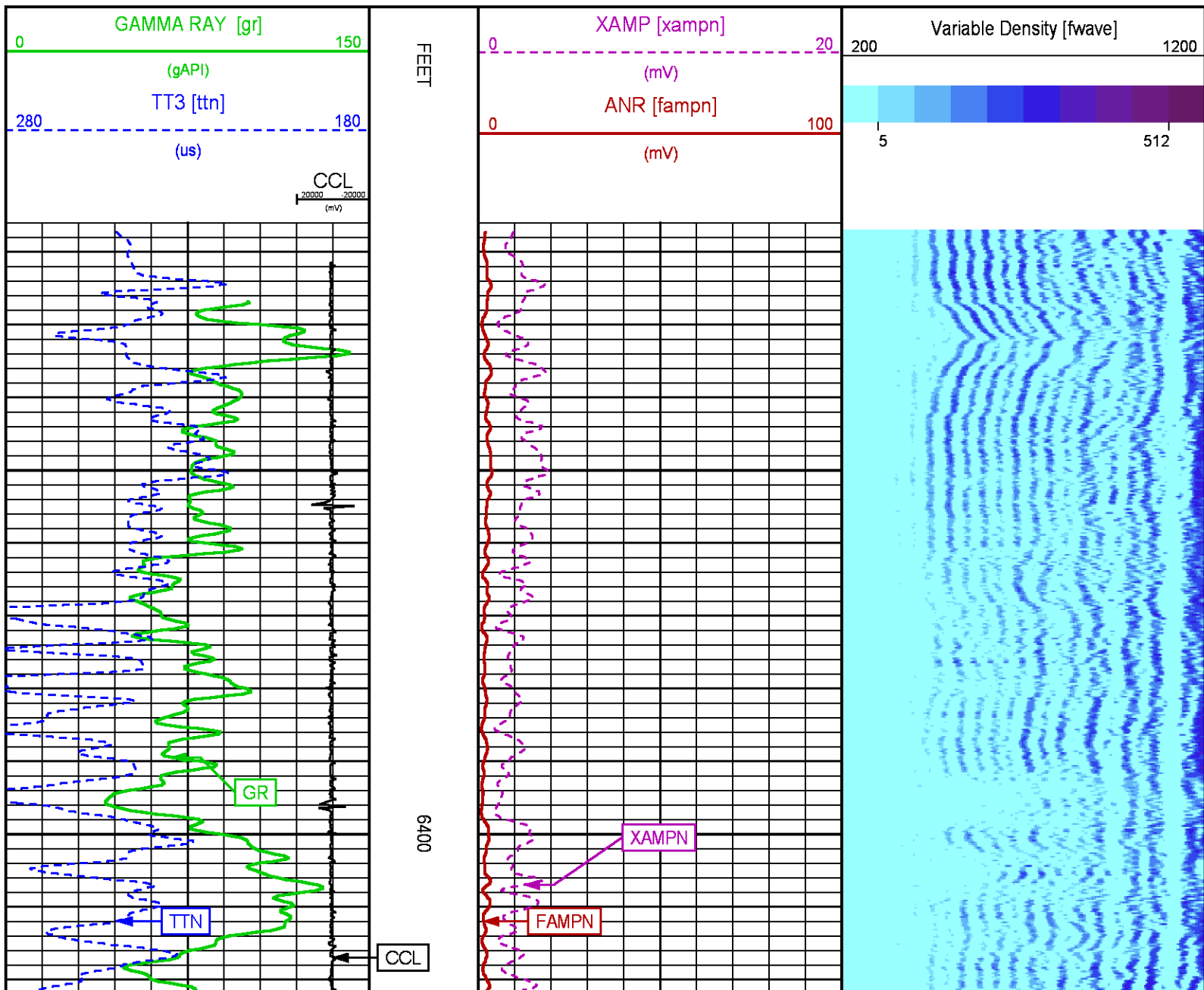

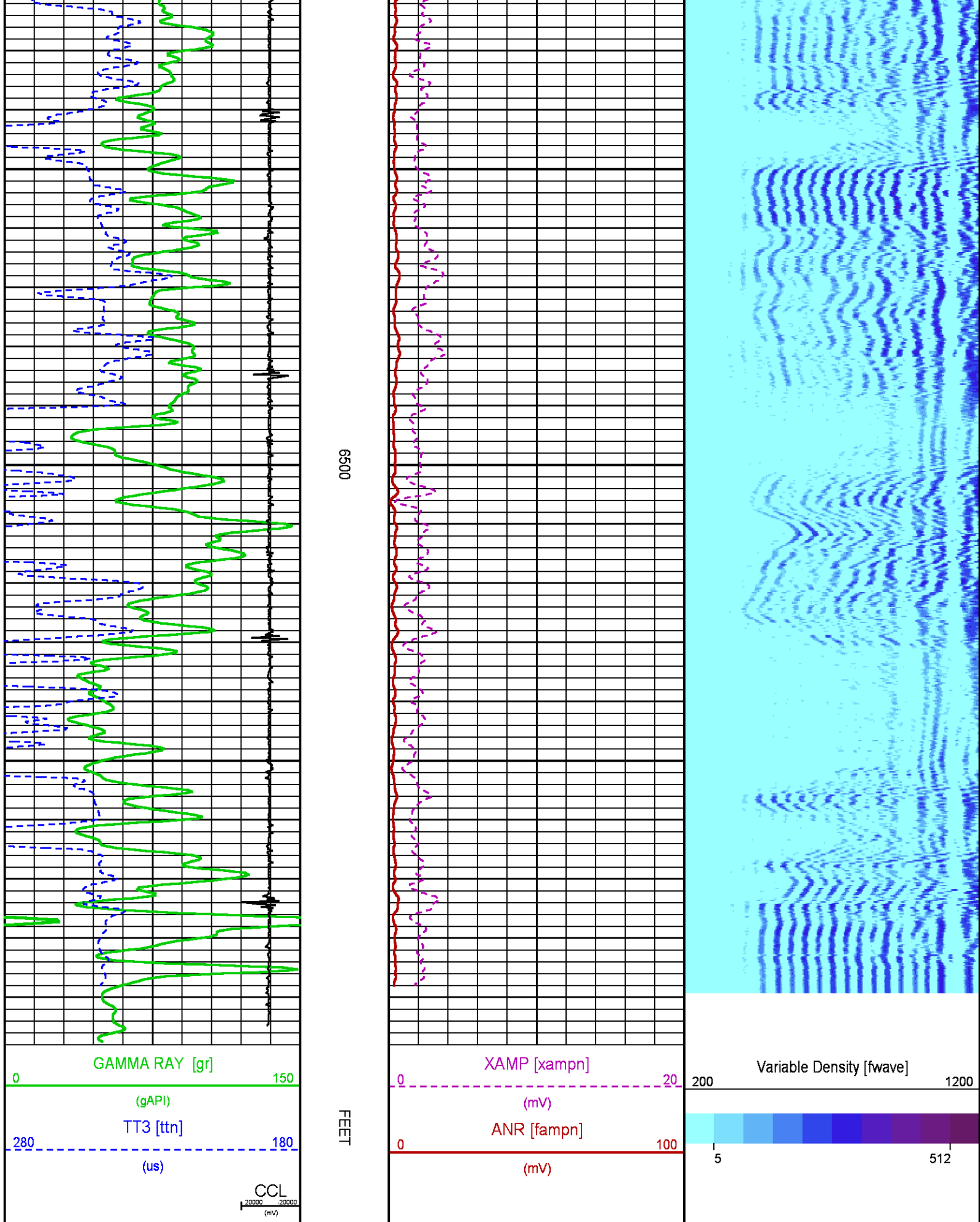

# SECONDARY PRESENTATION 0 PSI

ECLIPS 6.2wu1 PC-ECLIPS General Release Rel 6.2w Update 1 Fri Apr 25 10:54:53 Central Daylight Time 2014  
Patches: 9

Plotted: Wed Jul 27 14:54:56 2016

## PARAMETER AND FILTER SUMMARY REPORT

FILE: C:\Users\spenjos\Documents\VDIS\Jobs\WPX\GM411-9\CH108515\012g02.prm  
LOGGING MODE: DEPTH DIRECTION: UP  
TOP DEPTH: 21.250 ft BOTTOM DEPTH: 6593.822 ft

### SYMMETRIC FILTER

MEASUREMENT TYPE	PARAMETER	VALUE	UNITS	INTERVAL (ft)	
GR	FILTER ()	medium (1)		TOP	BOTTOM
AMPLITUDE	FILTER ()	medium (1)		"	"
TRAVEL TIME	FILTER ()	medium (1)		"	"

### RAL CCL PROCESSING

MEASUREMENT TYPE	PARAMETER	VALUE	UNITS	INTERVAL (ft)	
CCL FLOOR	CCL FLOOR	0		TOP	BOTTOM

### ANALOG RAL PROCESSING

MEASUREMENT TYPE	PARAMETER	VALUE	UNITS	INTERVAL (ft)	
AMPLITUDE WINDOW (NEAR)	AMP WINDOW START (fgp1*)	187	us	TOP	BOTTOM
	AMP WINDOW START (fgp2*)	187	us	"	"
	AMP WINDOW START (fgp3*)	187	us	"	"
	AMP WINDOW START (fgp4*)	187	us	"	"
	AMP WINDOW START (fgp5*)	187	us	"	"
	AMP WINDOW START (fgp6*)	187	us	"	"
	AMP WINDOW START (fgp7*)	187	us	"	"
	AMP WINDOW START (fgp8*)	187	us	"	"
	AMP WINDOW START (fgpn*)	187	us	"	"
	AMP WINDOW LENGTH	25	us	"	"
TRAVEL TIME WINDOW (NEAR)	TT WINDOW START (ttn*)	174	us	"	"
	TT WINDOW LENGTH	444	us	"	"
	FIRST BRK THRESHOLD (ttn*)	4	mV	"	"
RAL CASING PARAMETERS	PPT NEAR	200.391	us	"	"
RAL TOOL DELAY	TOOL DELAY (str1*)	-67	us	"	"
	TOOL DELAY (str2*)	-67	us	"	"
	TOOL DELAY (str3*)	-67	us	"	"
	TOOL DELAY (str4*)	-67	us	"	"
	TOOL DELAY (str5*)	-67	us	"	"
	TOOL DELAY (str6*)	-67	us	"	"
	TOOL DELAY (str7*)	-67	us	"	"
	TOOL DELAY (str8*)	-67	us	"	"
	TOOL DELAY (strn*)	-67	us	"	"
BASELINE NOISE (NEAR)	NOISE WINDOW START	122	us	"	"
	NOISE WINDOW LENGTH	25	us	"	"

### PERCENT BOND CEMENT MAP

MEASUREMENT TYPE	PARAMETER	VALUE	UNITS	INTERVAL (ft)	
RAL FREE PIPE AMPLITUDE	FREE AMP REC 1	81	mV	TOP	BOTTOM
	FREE AMP REC 2	81	mV	"	"
	FREE AMP REC 3	81	mV	"	"
	FREE AMP REC 4	81	mV	"	"
	FREE AMP REC 5	81	mV	"	"
	FREE AMP REC 6	81	mV	"	"
	FREE AMP REC 7	81	mV	"	"
	FREE AMP REC 8	81	mV	"	"
RAL FULL BOND AMPLITUDE	FULL BOND AMP REC 1	2	mV	"	"
	FULL BOND AMP REC 2	2	mV	"	"
	FULL BOND AMP REC 3	2	mV	"	"



FULL BOND AMP REC 4	2	mV	"	"
FULL BOND AMP REC 5	2	mV	"	"
FULL BOND AMP REC 6	2	mV	"	"
FULL BOND AMP REC 7	2	mV	"	"
FULL BOND AMP REC 8	2	mV	"	"

## CURVE DESCRIPTION REPORT

CURVE NAME	CREATION DATE	CURVE DESCRIPTION
F1:AR1	Jul 26 15:37:55 2016	FIXED GATE AMPLITUDE T-R1
F1:AR2	Jul 26 15:37:55 2016	FIXED GATE AMPLITUDE T-R2
F1:AR3	Jul 26 15:37:55 2016	FIXED GATE AMPLITUDE T-R3
F1:AR4	Jul 26 15:37:55 2016	FIXED GATE AMPLITUDE T-R4
F1:AR5	Jul 26 15:37:55 2016	FIXED GATE AMPLITUDE T-R5
F1:AR6	Jul 26 15:37:55 2016	FIXED GATE AMPLITUDE T-R6
F1:AR7	Jul 26 15:37:55 2016	FIXED GATE AMPLITUDE T-R7
F1:AR8	Jul 26 15:37:55 2016	FIXED GATE AMPLITUDE T-R8
F1:CCL	Jul 26 15:37:55 2016	CASING COLLAR LOCATOR
F1:FAMPN	Jul 26 15:37:55 2016	FIXED GATE AMPLITUDE NEAR RECEIVER
F1:FWAVE	Jul 26 15:37:55 2016	FAR WAVE FORM
F1:GR	Jul 26 15:37:55 2016	GAMMA RAY
F1:PBMAP	Jul 26 15:37:55 2016	PERCENT BOND CEMENT MAP
F1:TTN	Jul 26 15:37:55 2016	TRAVELTIME FROM NEAR TRANSMITTER-RECEIVER
F1:XAMPN	Jul 26 15:37:55 2016	FIXED GATE AMPLITUDE NEAR RECEIVER TIMES FIVE

## CURVE MEASURE POINT OFFSET

CURVE	OFFSET (ft)	CURVE	OFFSET (ft)	CURVE	OFFSET (ft)	CURVE	OFFSET (ft)
AR1	11.25	AR5	11.25	CCL	5.75	XAMPN	11.25
AR2	11.25	AR6	11.25	FAMPN	11.25		
AR3	11.25	AR7	11.25	GR	1.75		
AR4	11.25	AR8	11.25	TTN	11.25		

**Presentation** : BHI3XZN3R1:C:\Users\spenjosi\Documents\VDIS\Jobs\WPX\GM411-9\CH108515\WPX\_secondary-ral.fvpdf [5"/100' Scale]  
**Plot Interval** : 17 - 6596 Feet  
**Data File 1** : F1 : BHI3XZN3R1:C:\Users\spenjosi\Documents\VDIS\Jobs\WPX\GM411-9\CH108515\n012g02.xtf  
**Created On** : Jul 26 15:37:55 2016  
**Company** : TERRA ENERGY PARTNERS LLC  
**Well** : FEDERAL GM 411-9  
**Field** : GRAND VALLEY  
**File Interval** : 16 - 6597.25 Feet  
**OCT** : n012g

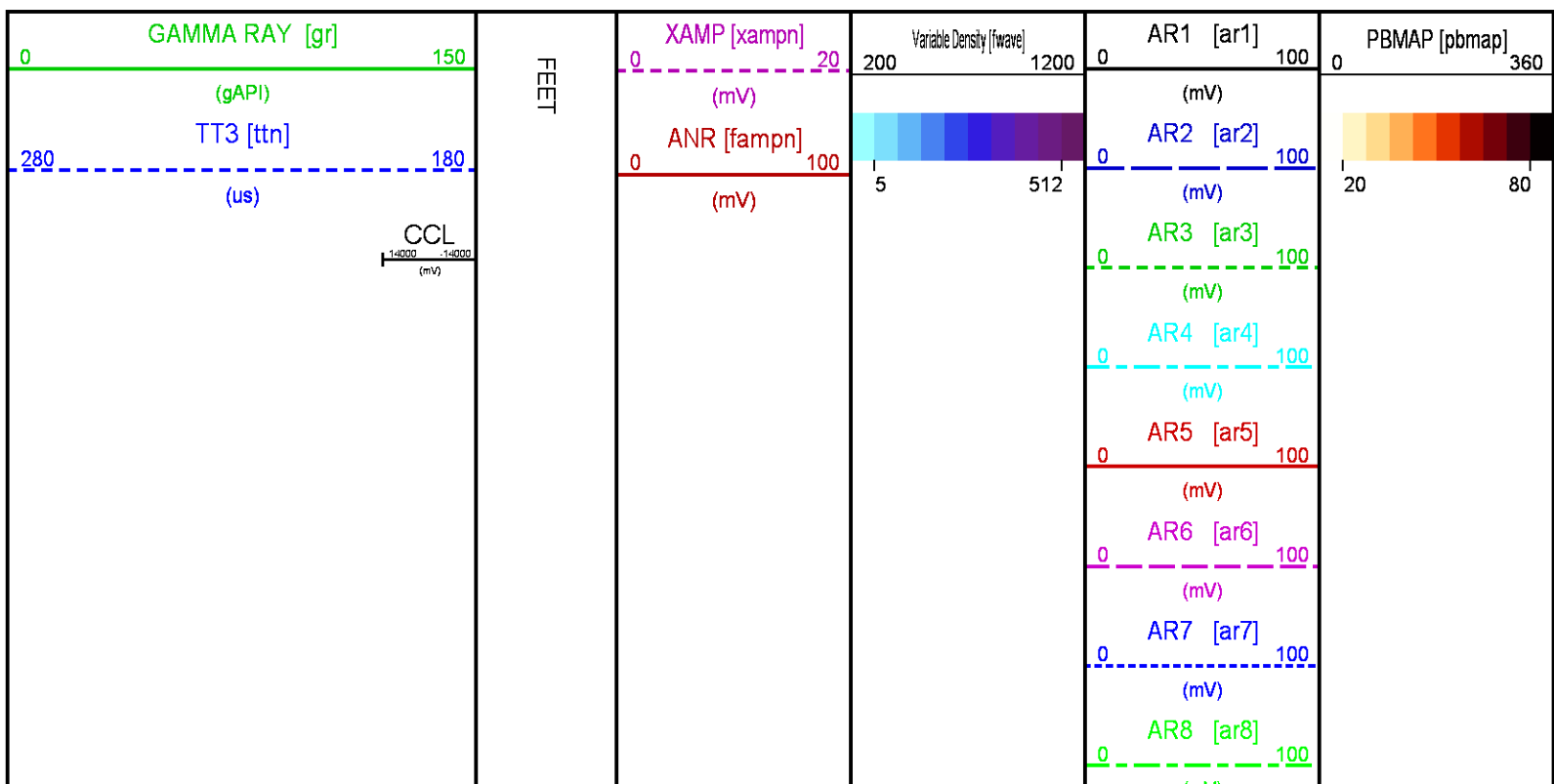

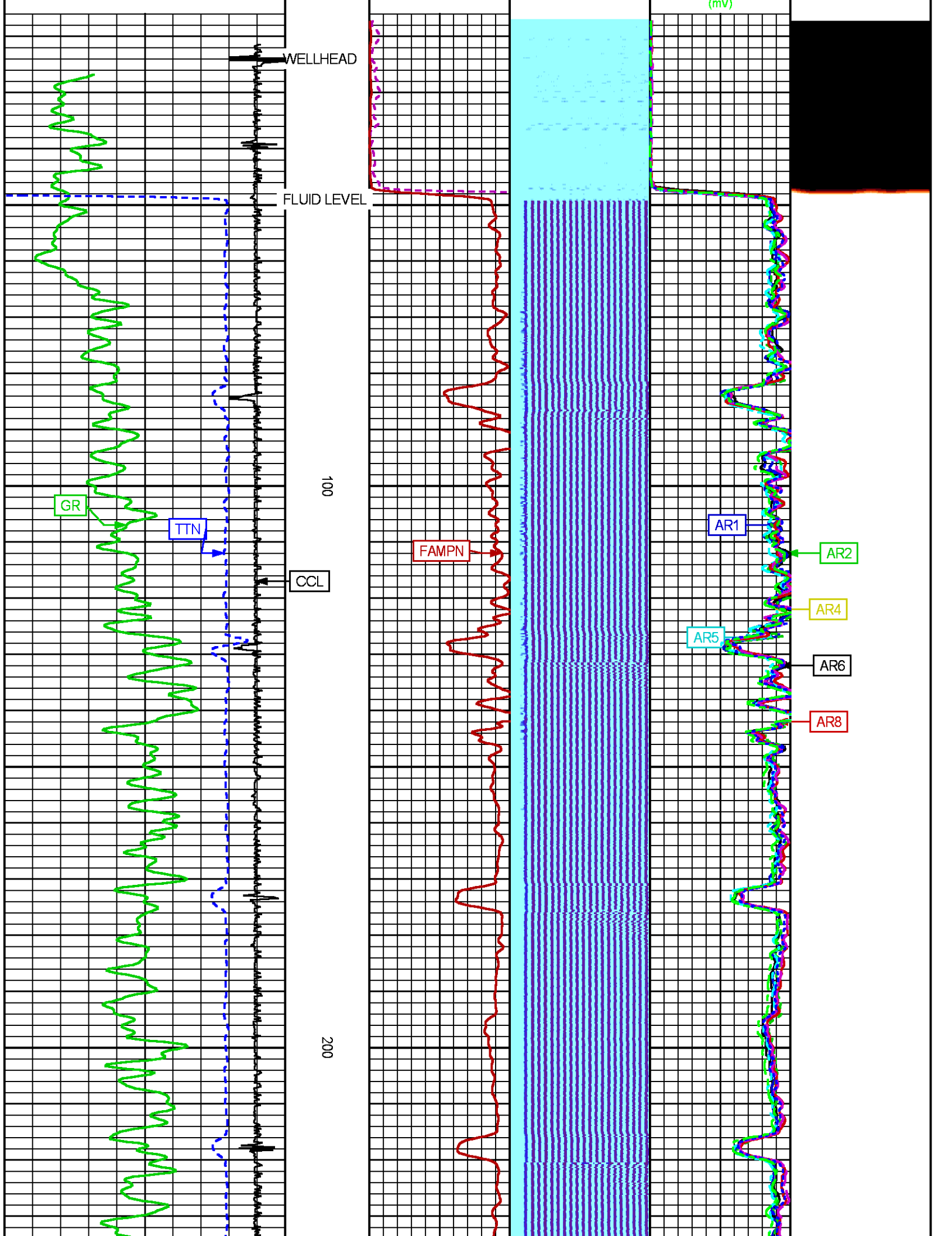

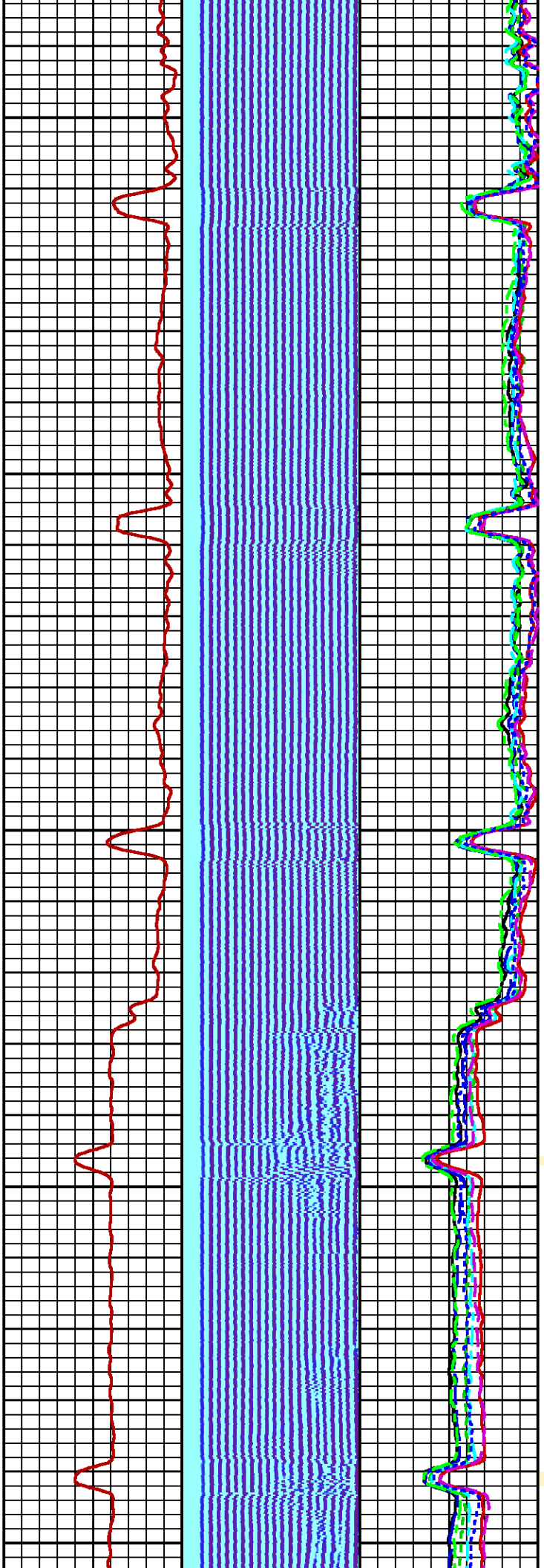

300

400

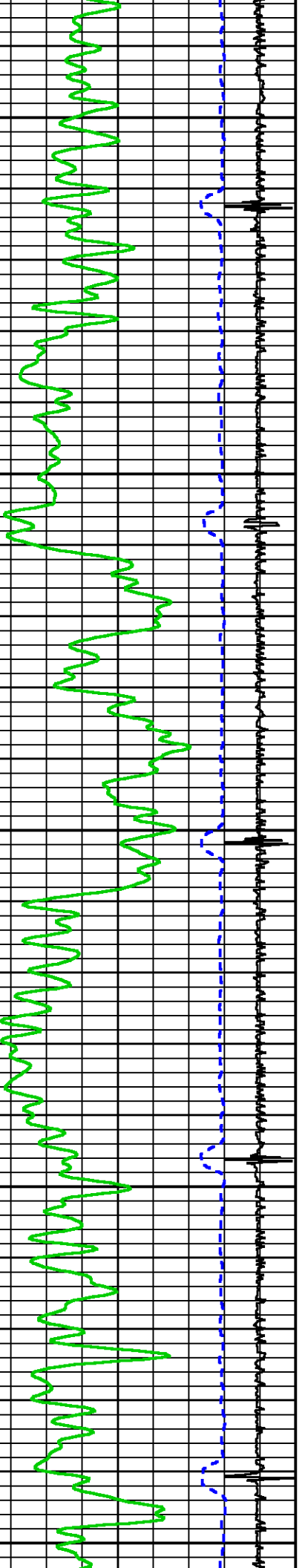

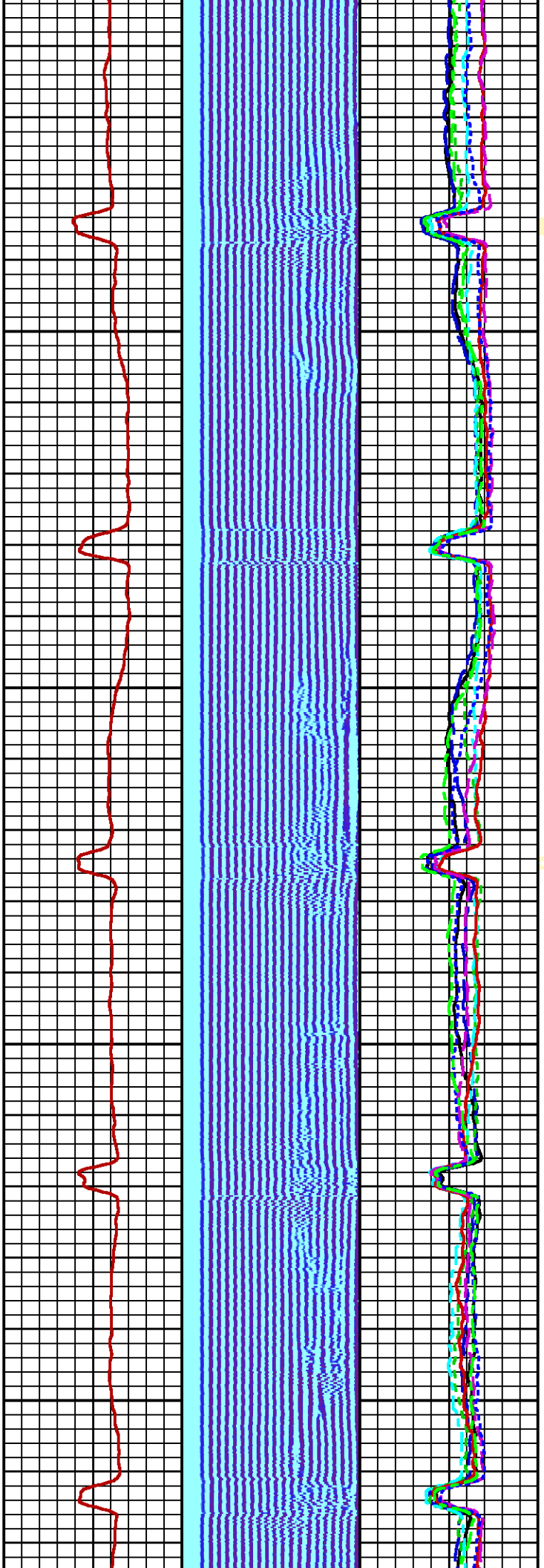

500

600

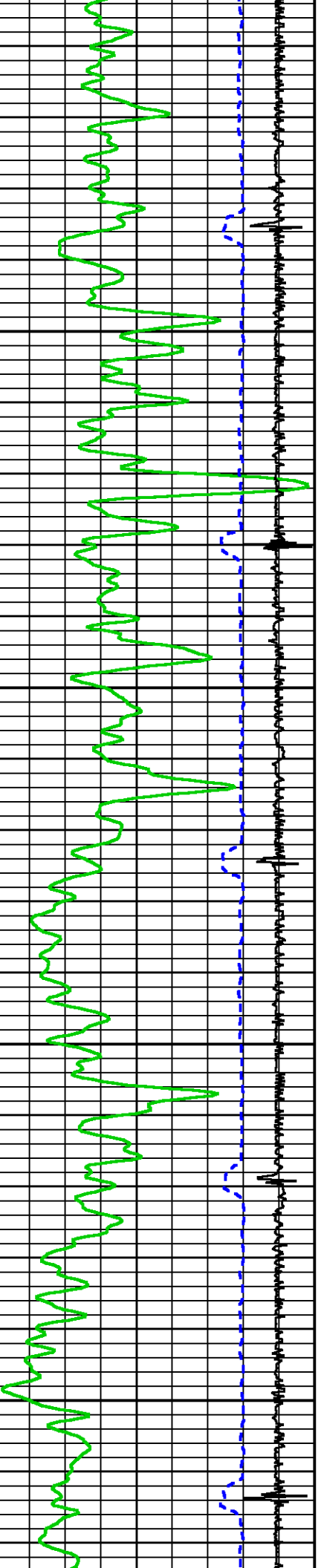



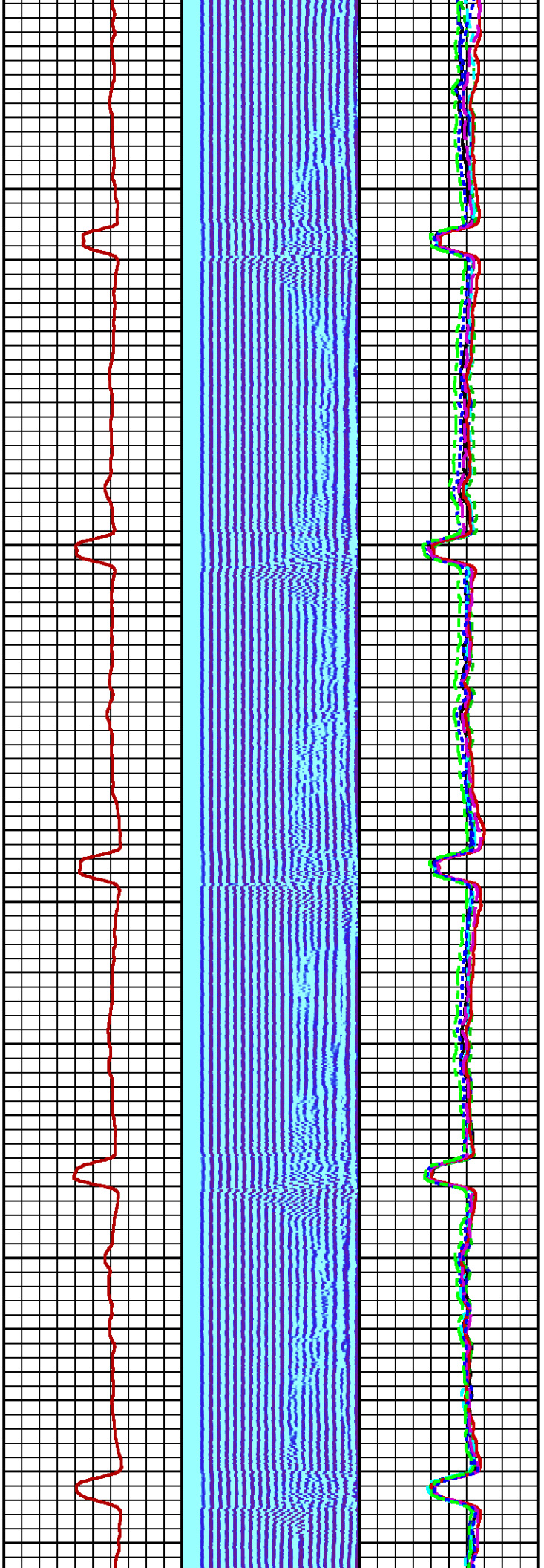

700

800

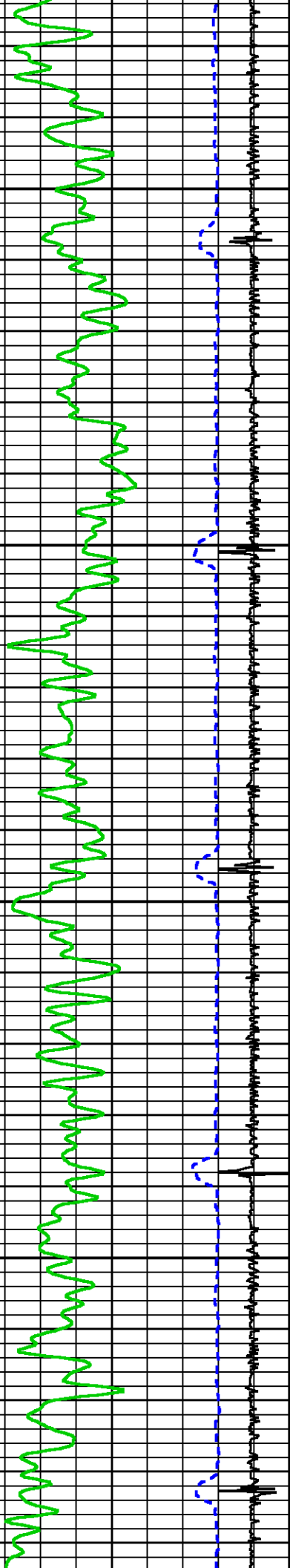

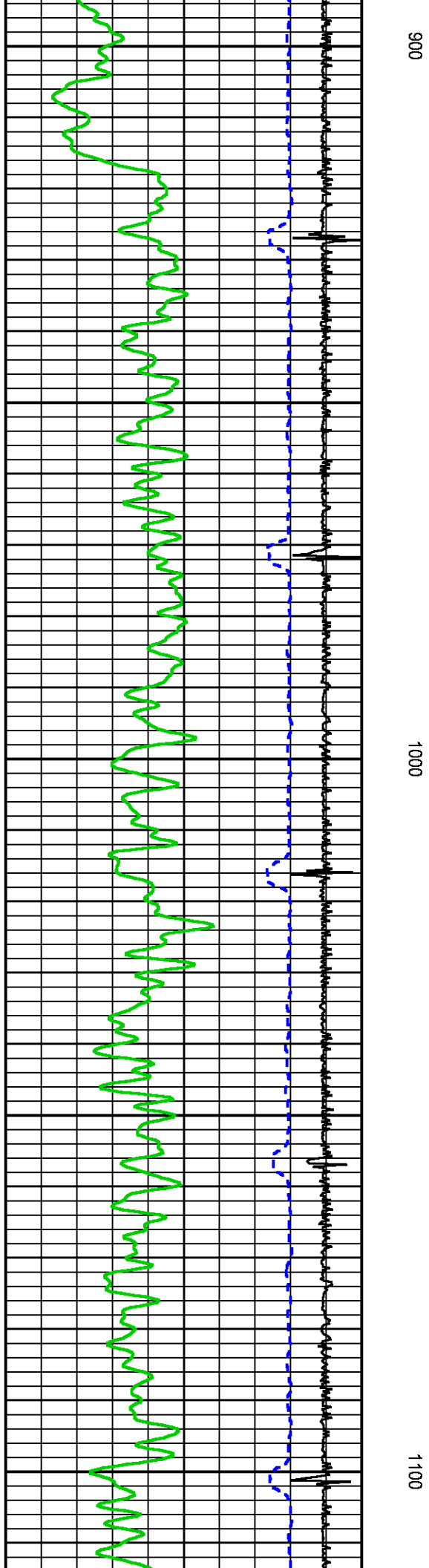
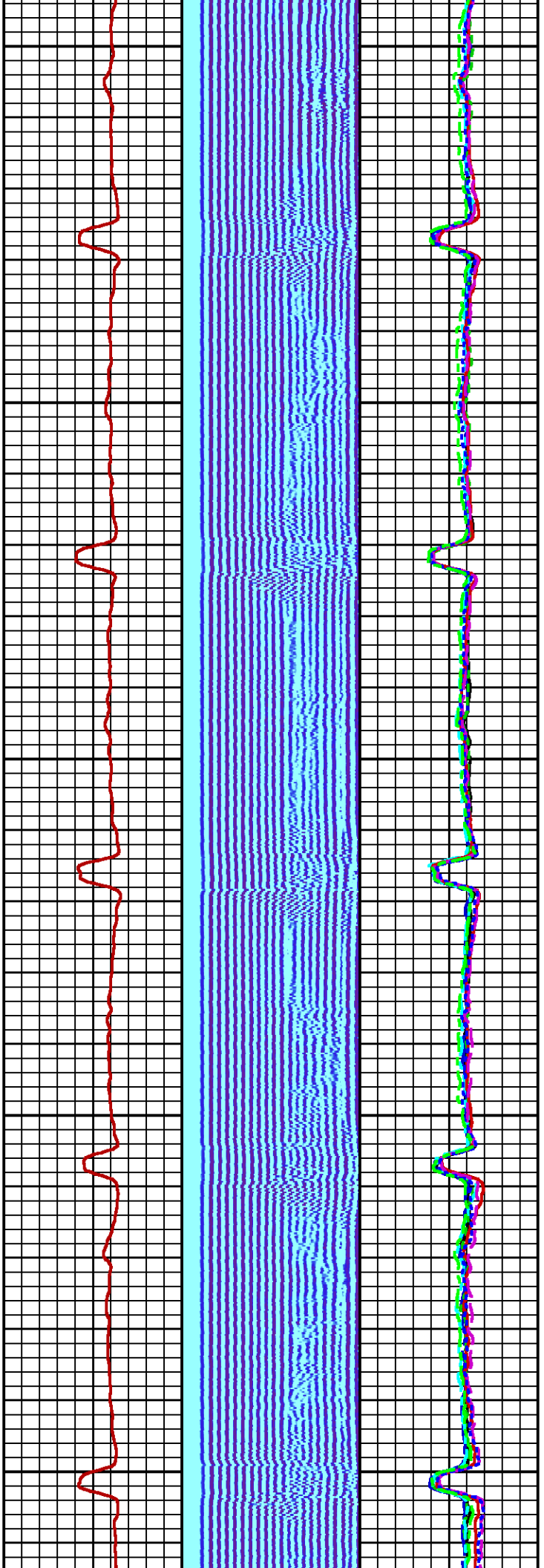

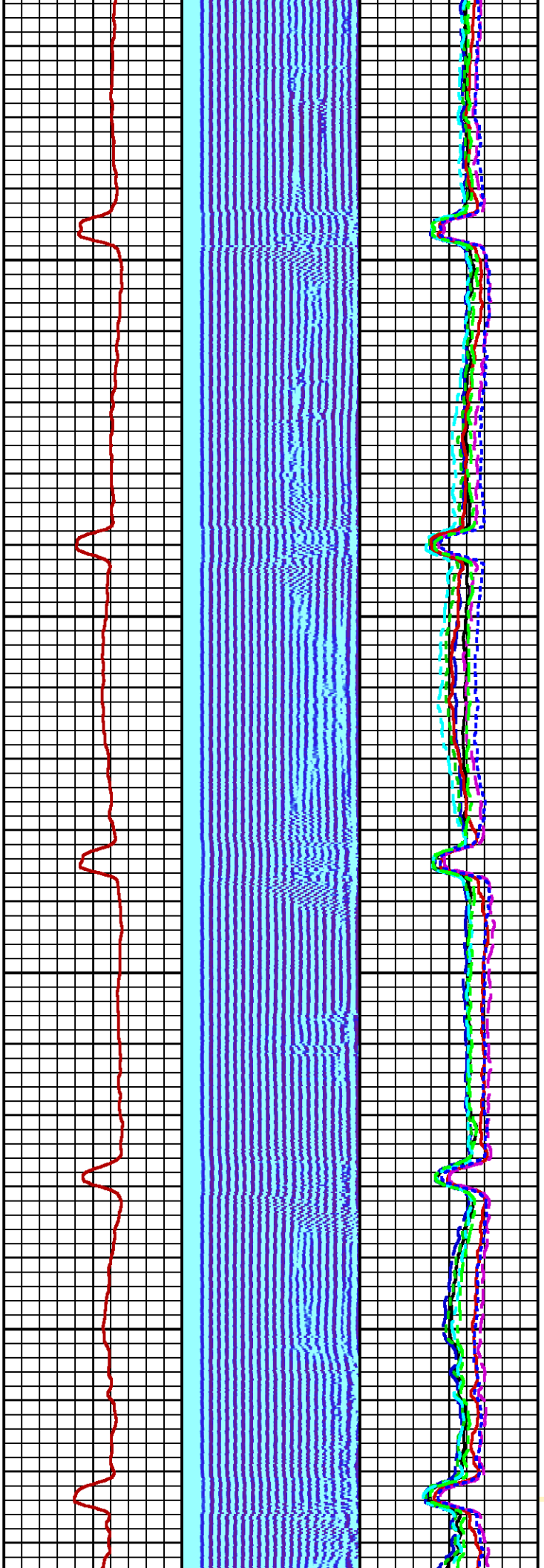

1200

1300

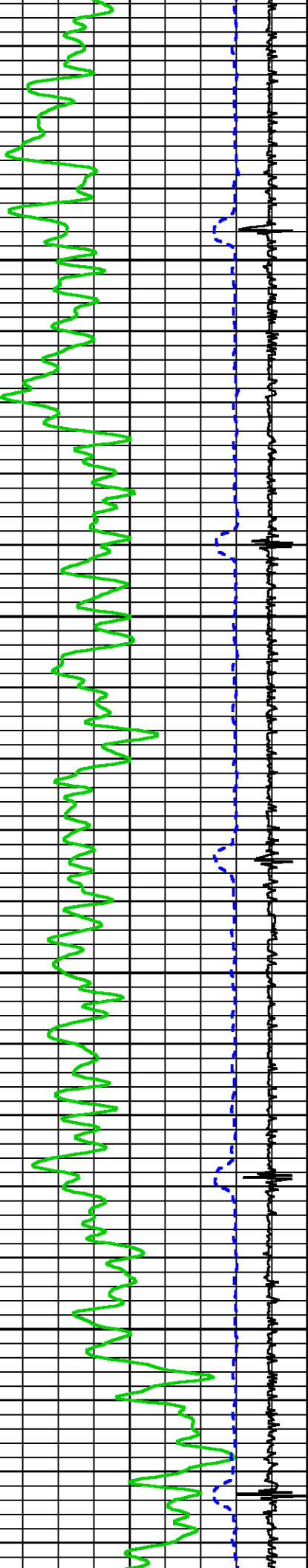

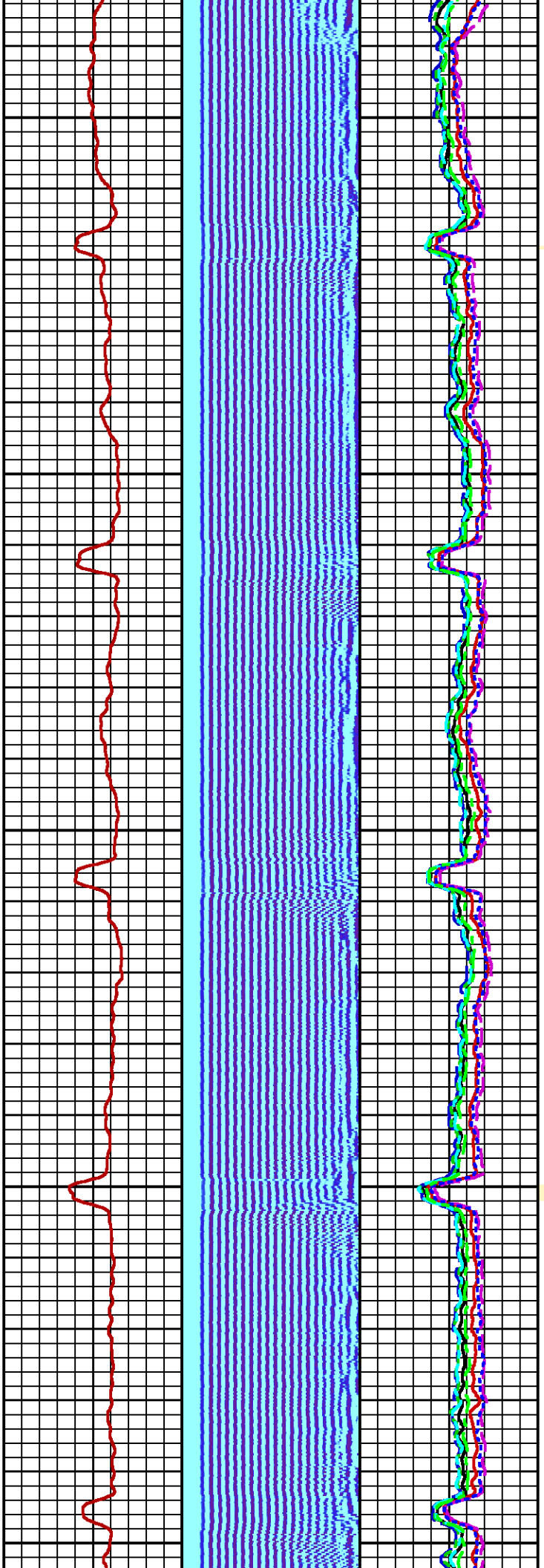

1400

1500

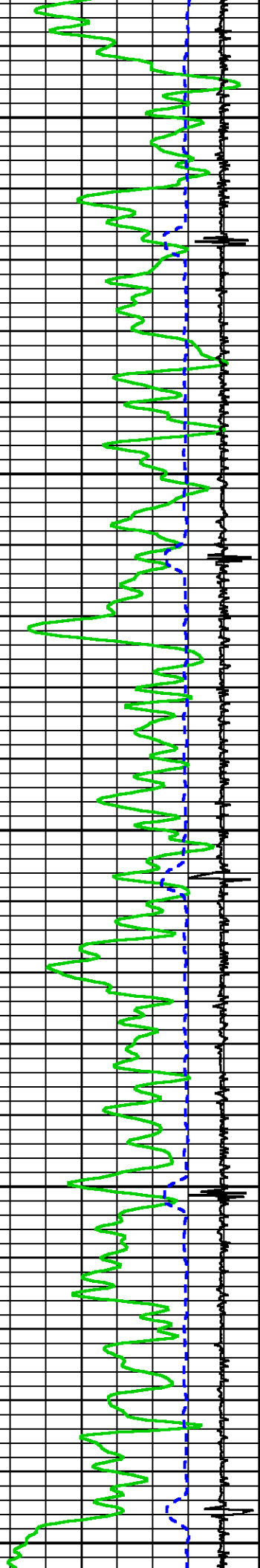



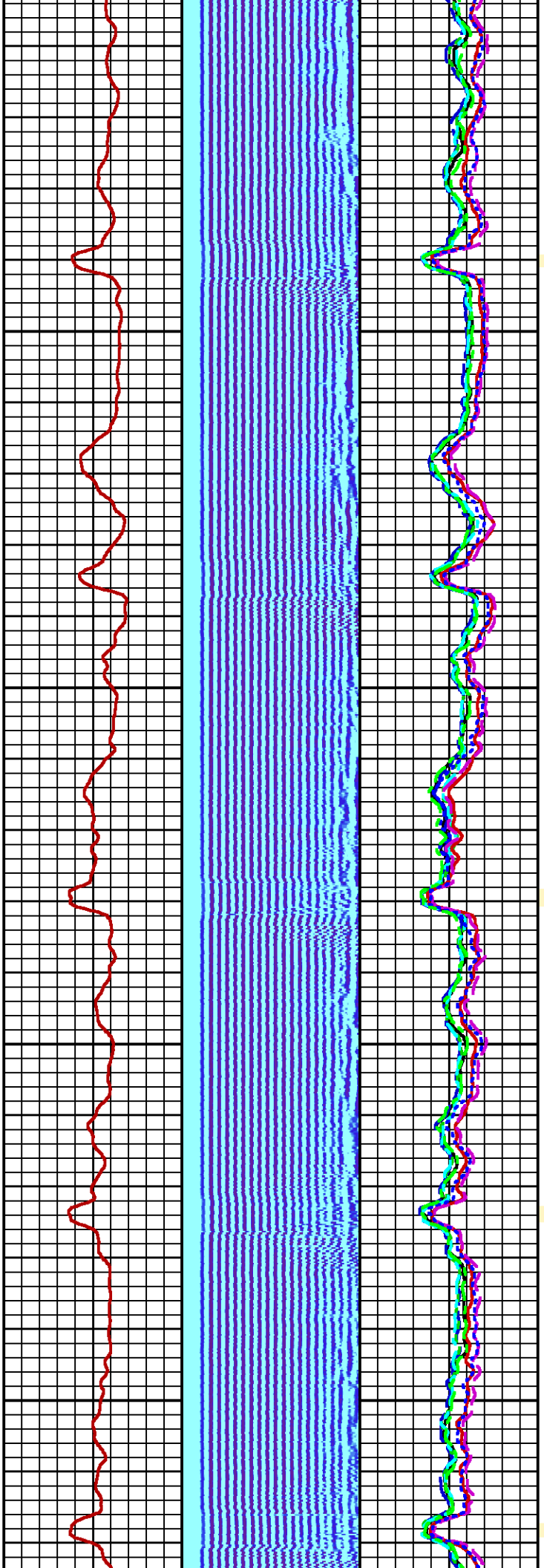

1600

1700

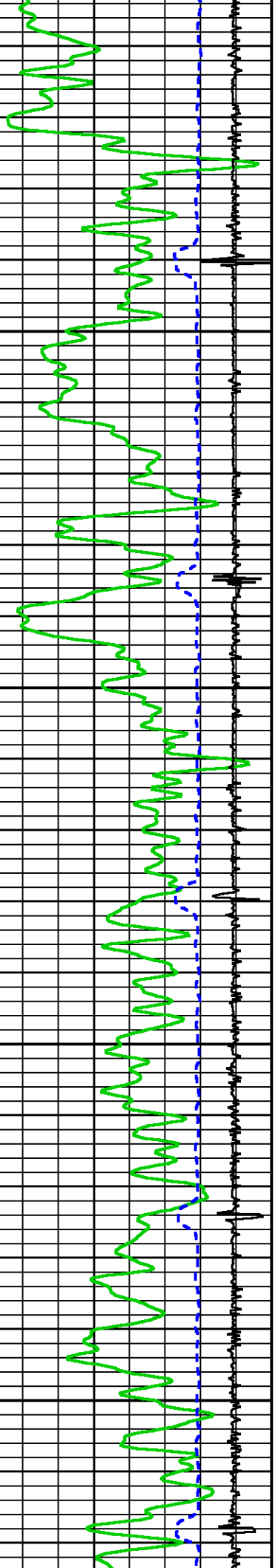

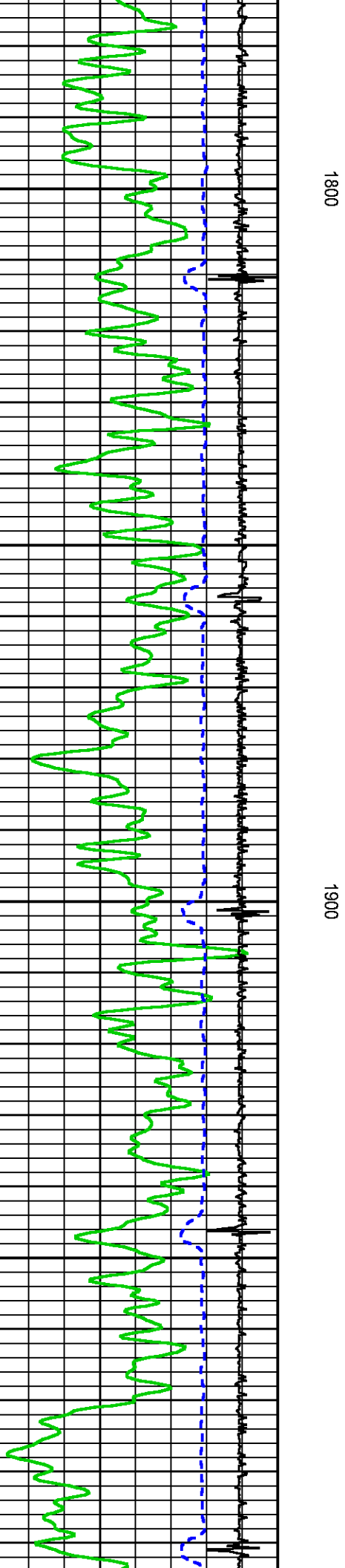
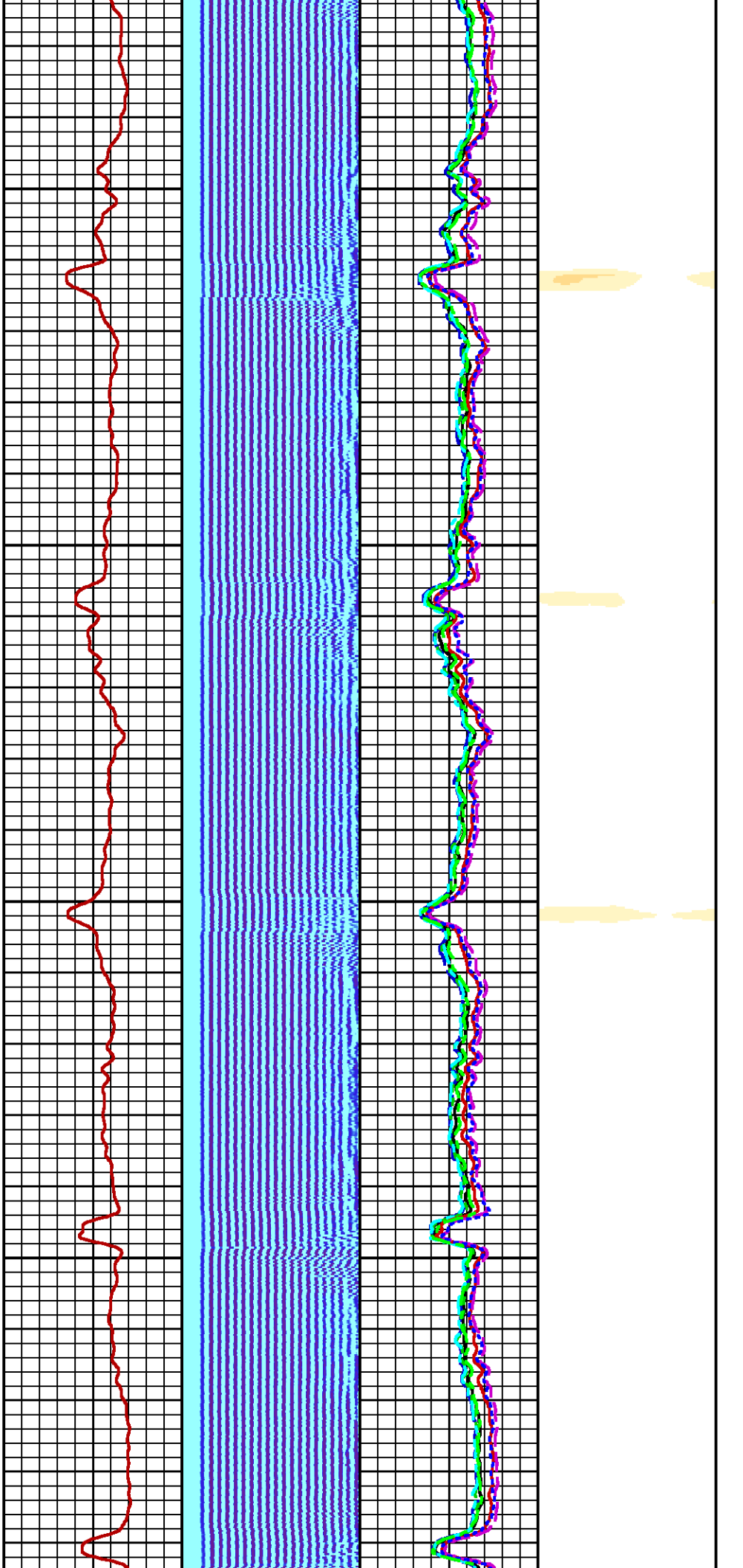

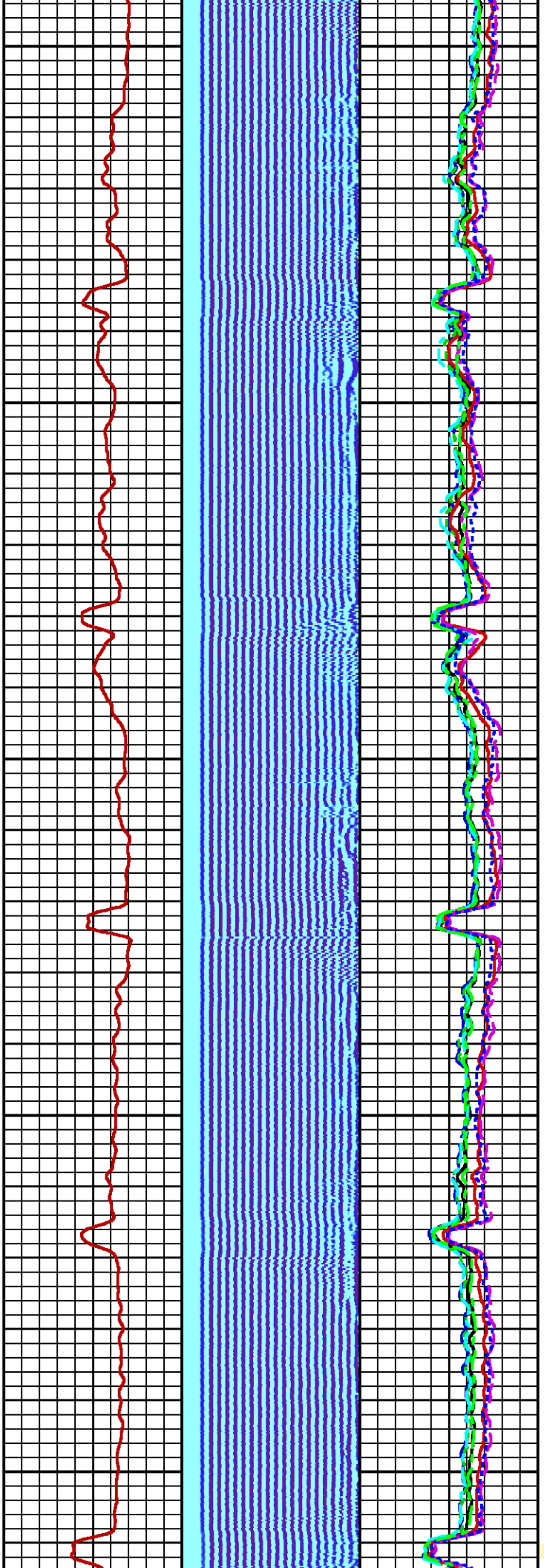

2000

2100

2200

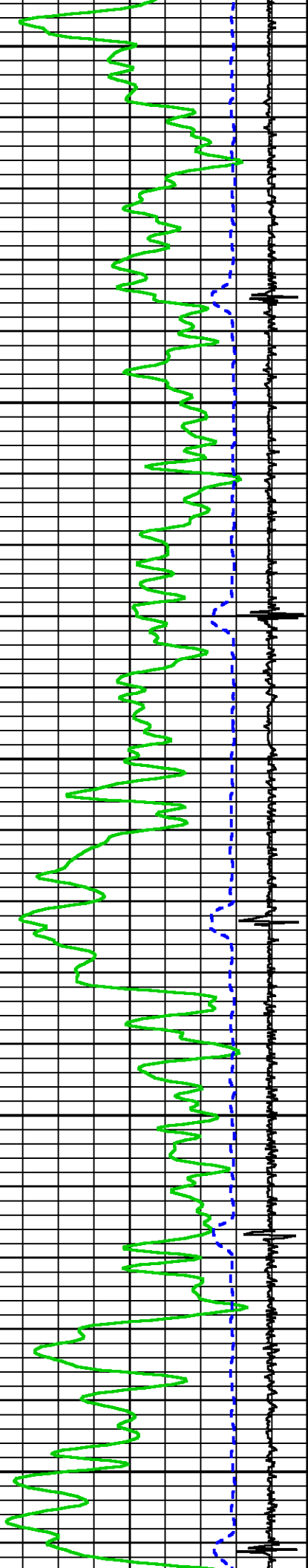

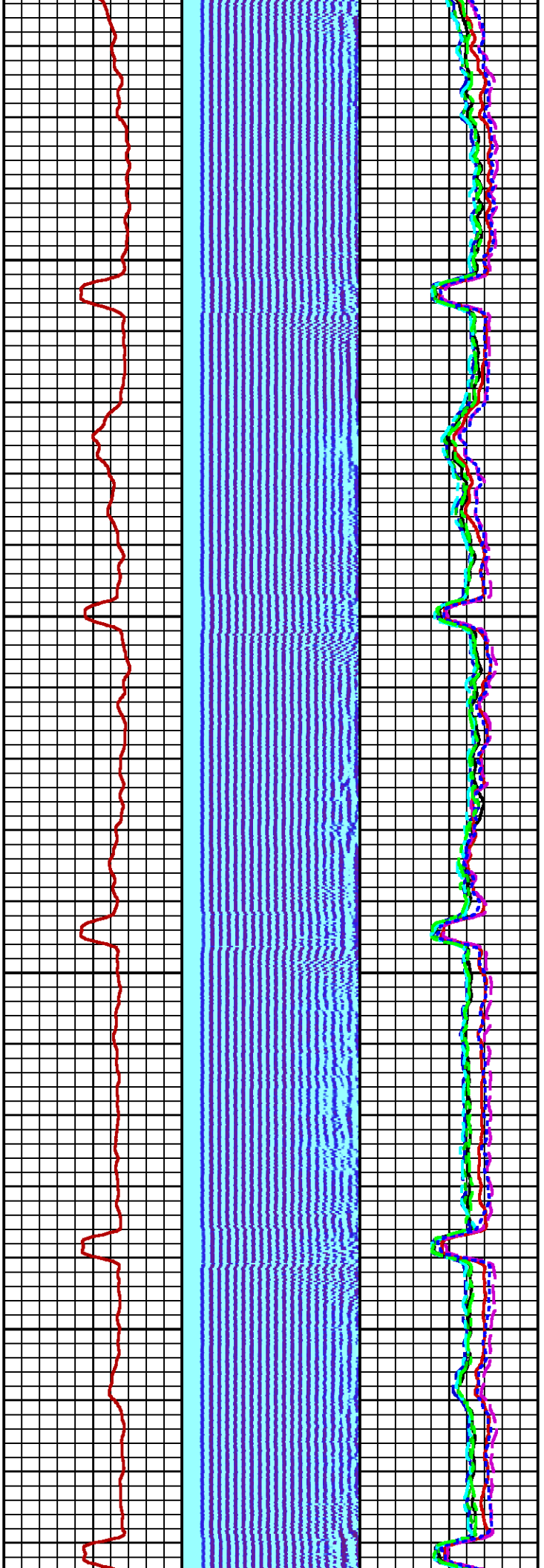

2300

2400

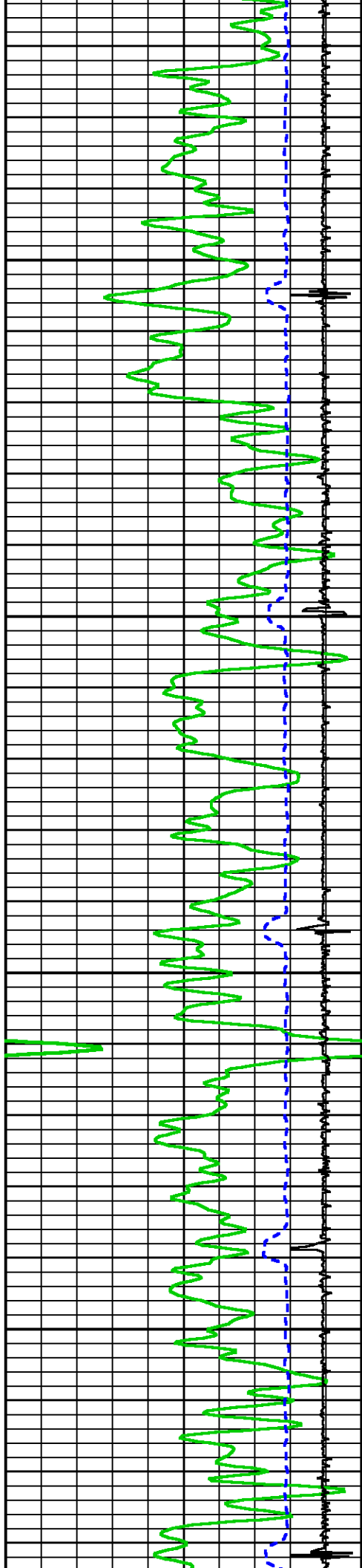



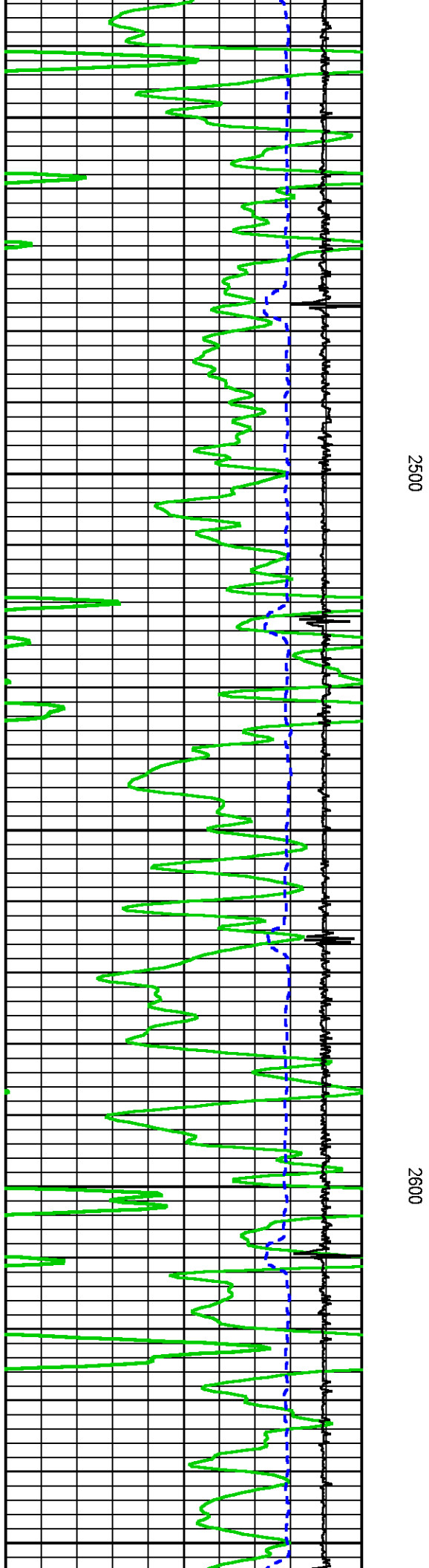
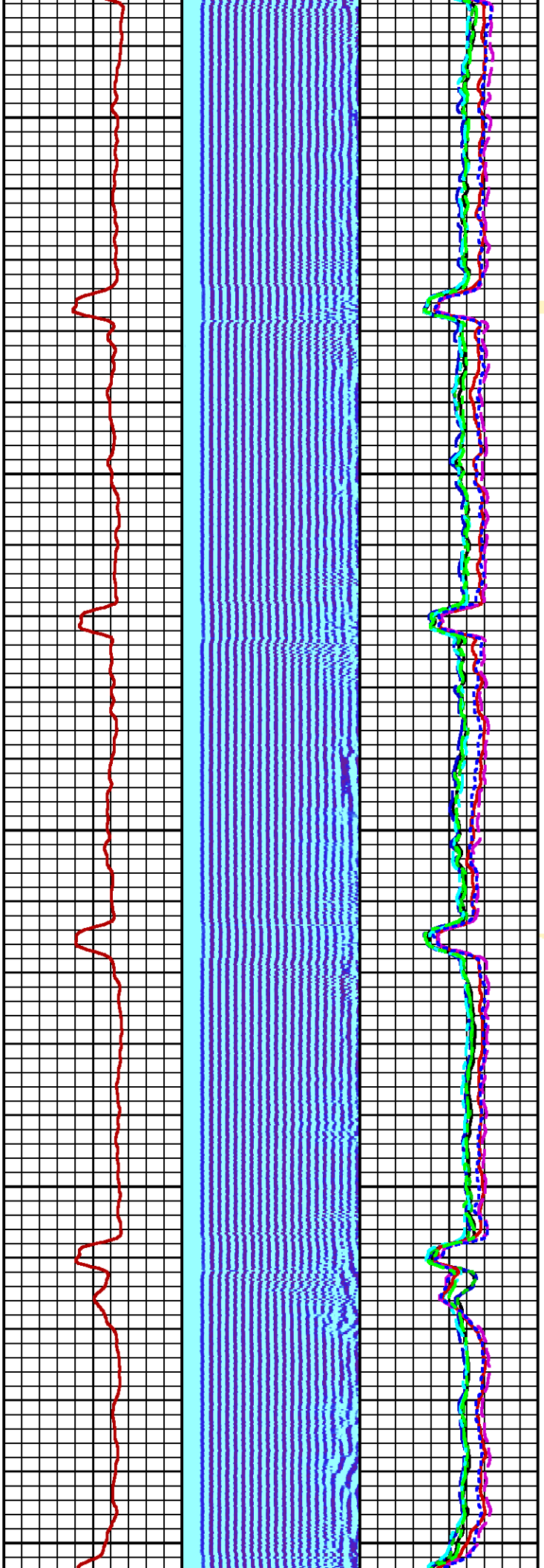

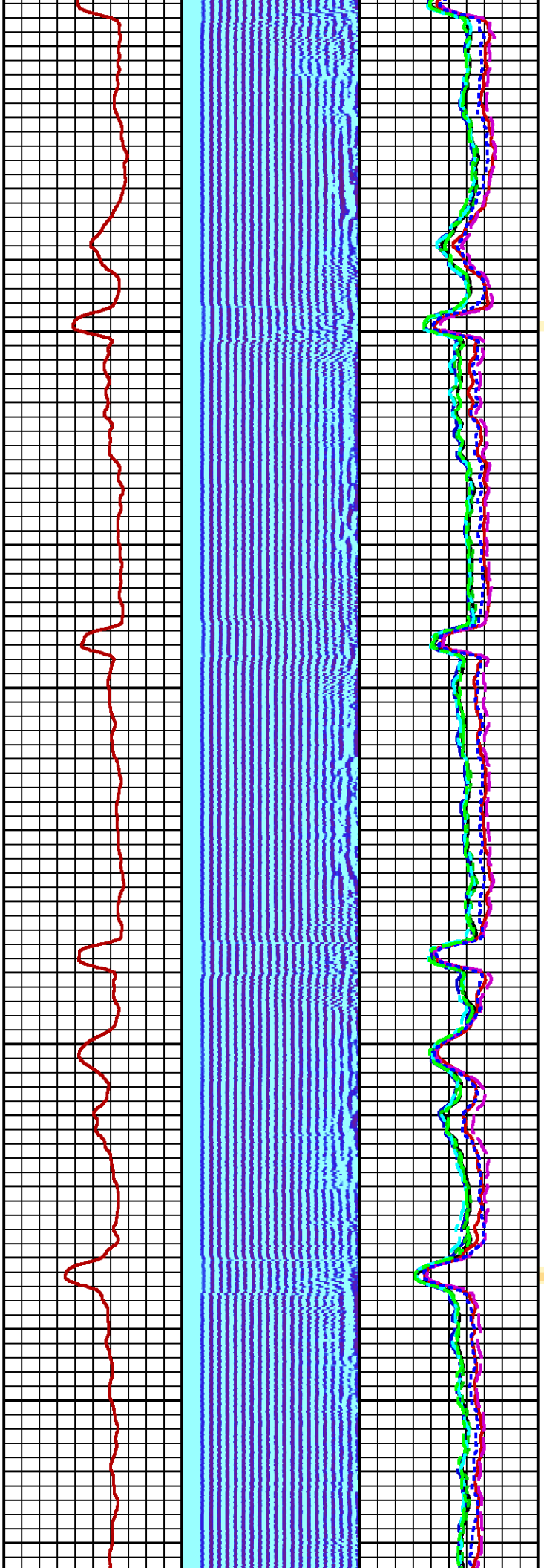

2700

2800

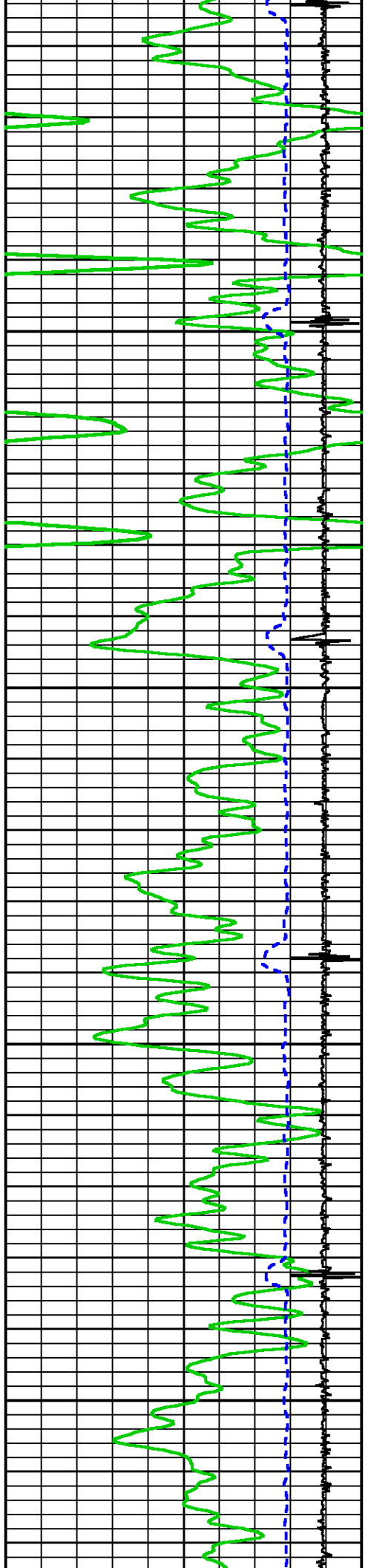

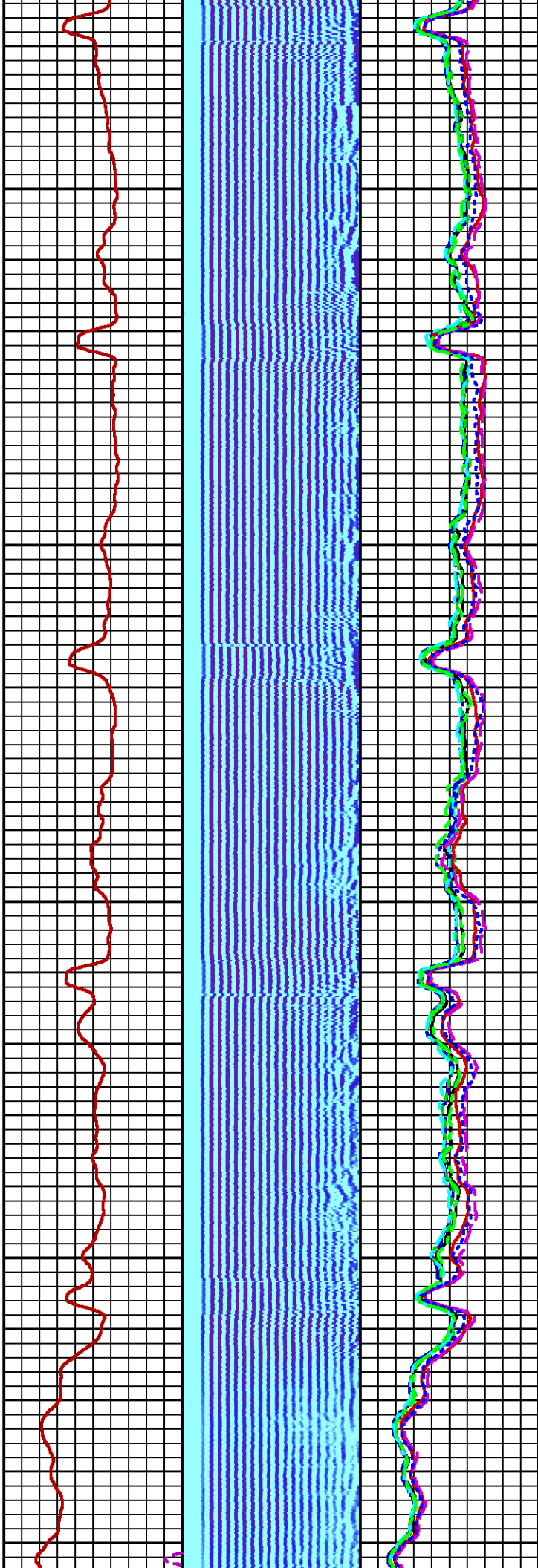
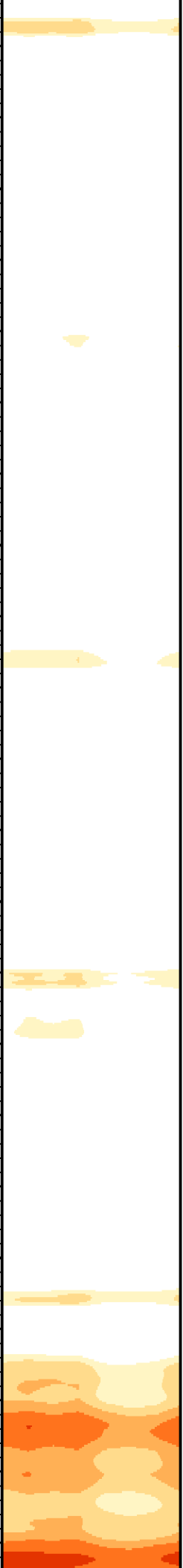

2900

3000

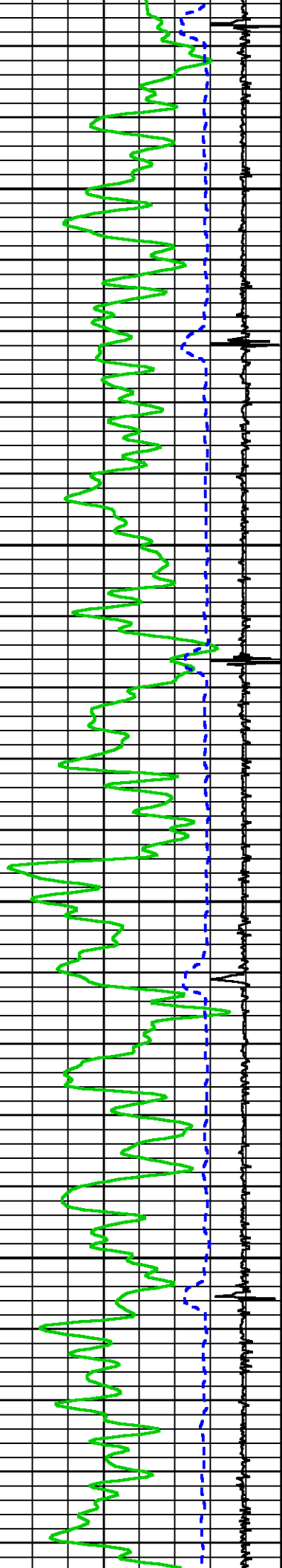

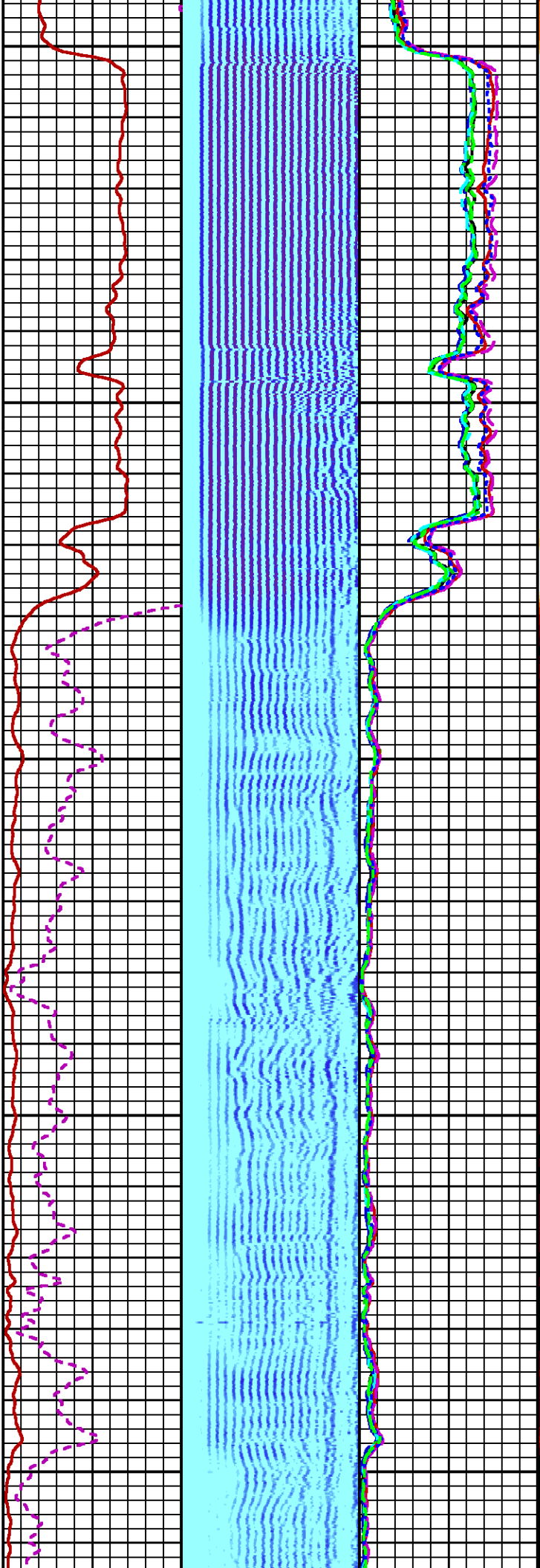

3100

3200

3300

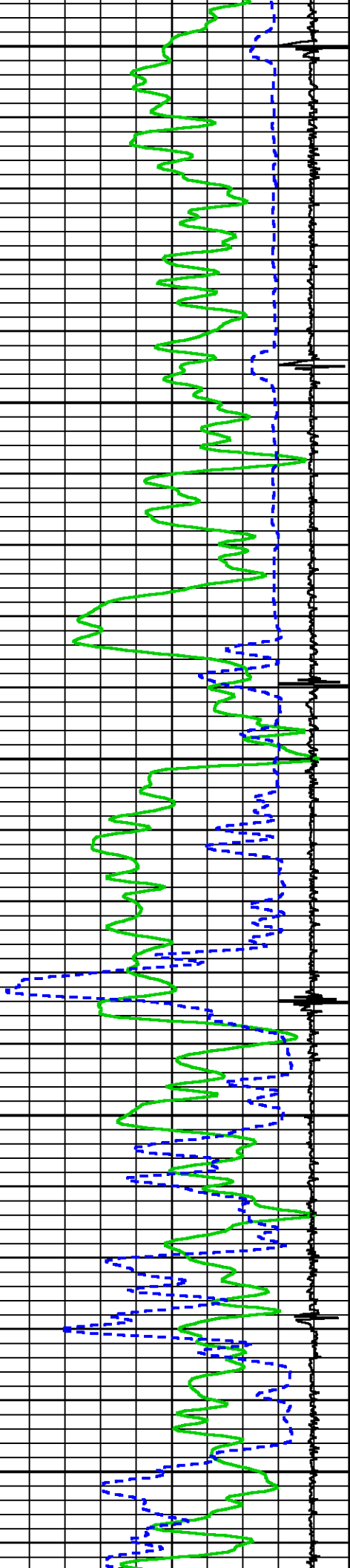



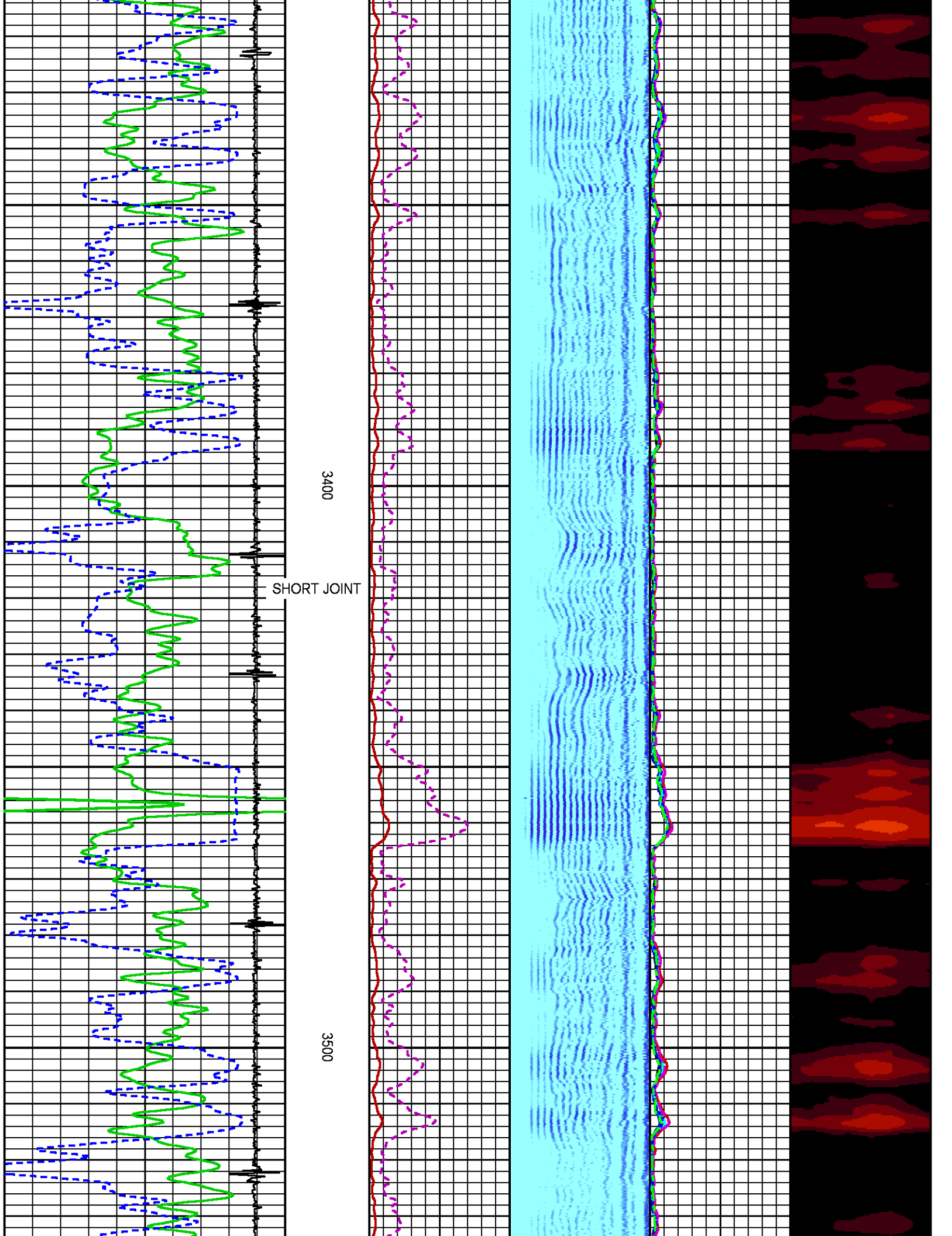

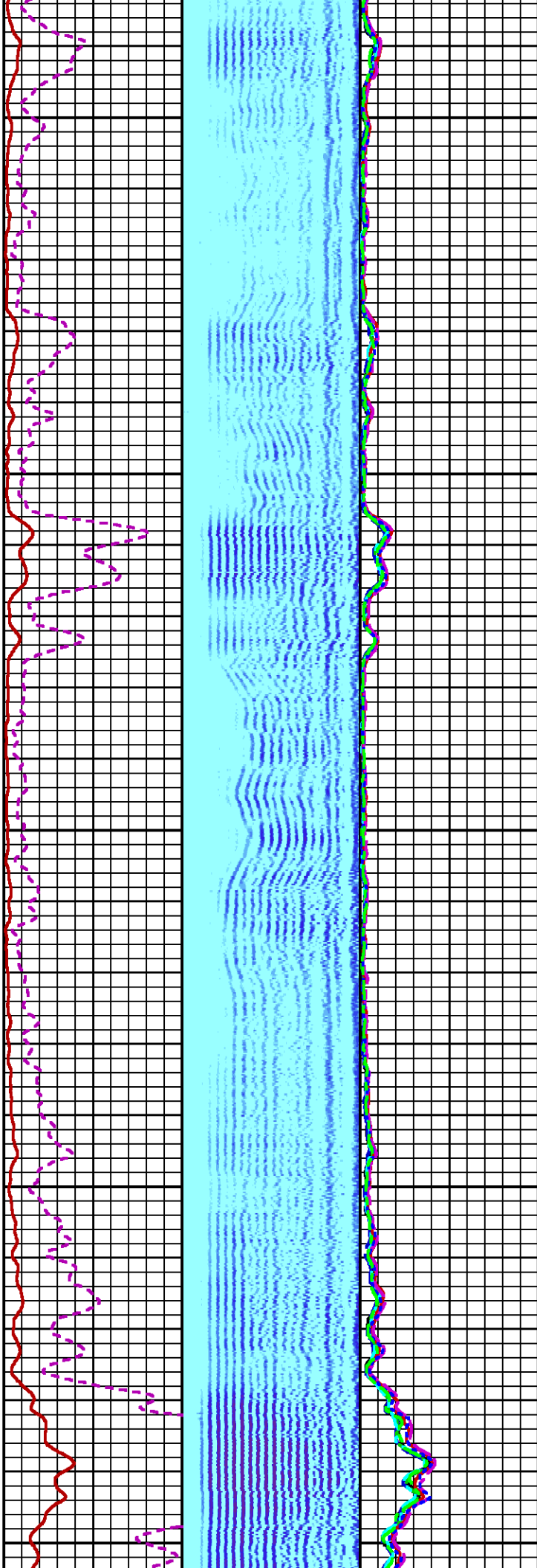
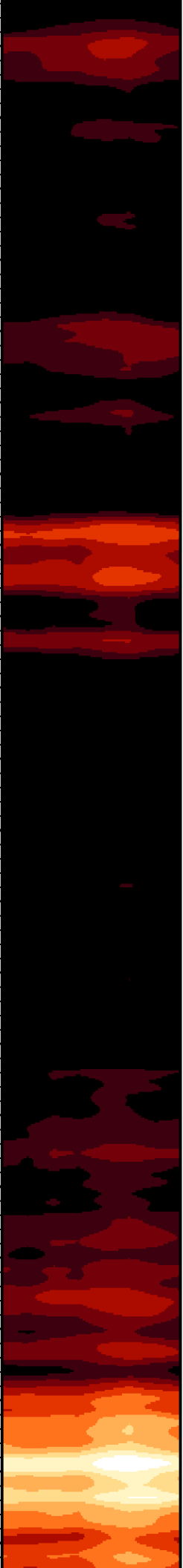

3600

3700

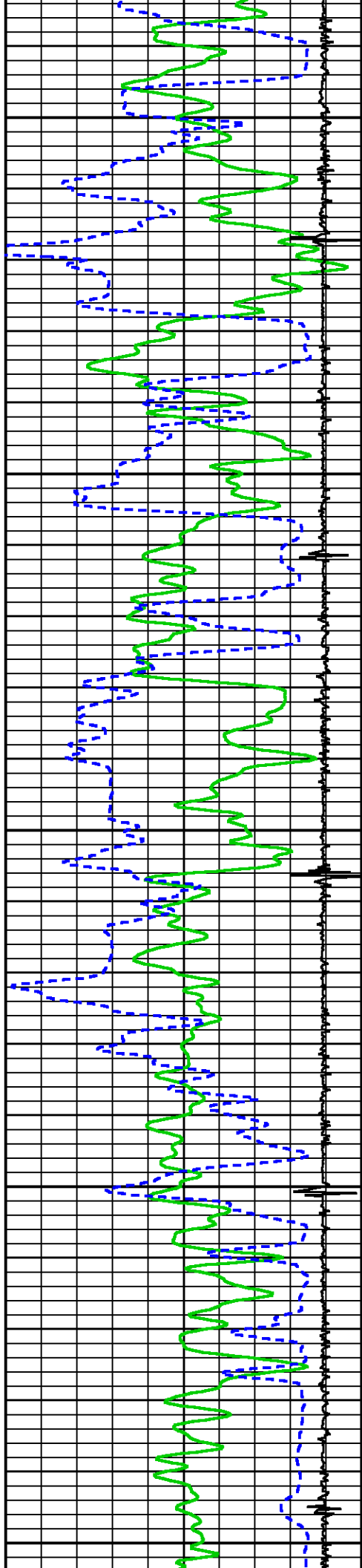

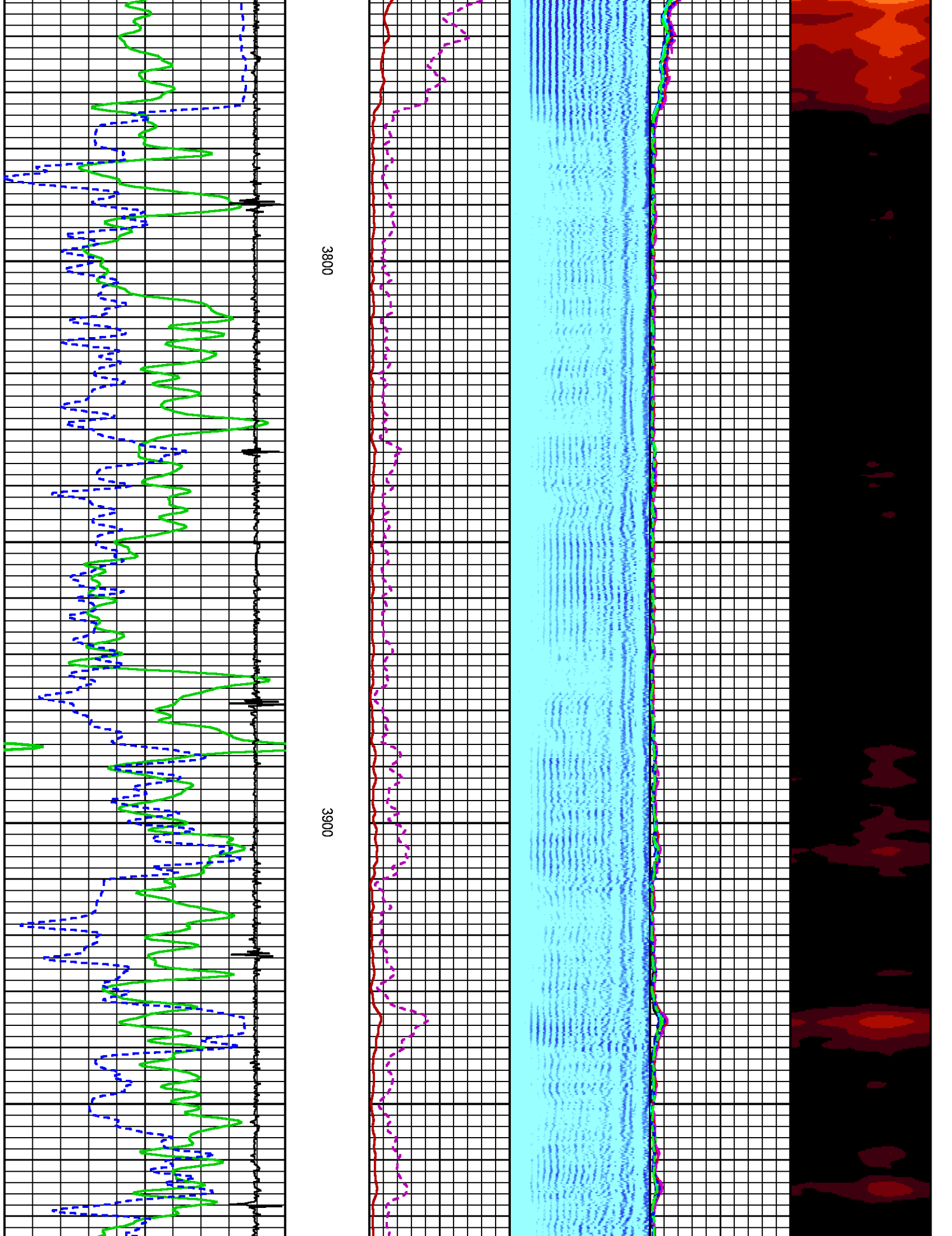

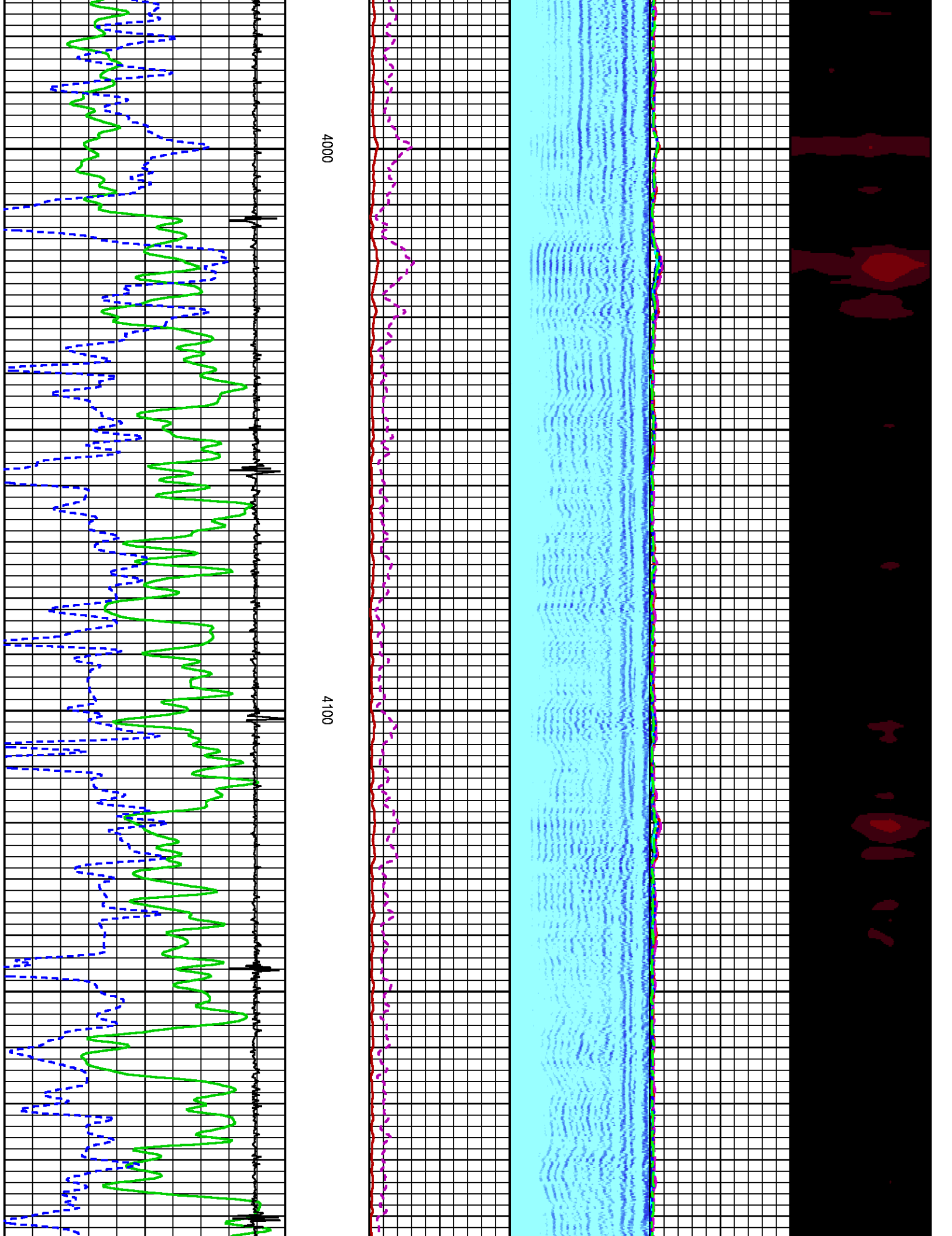



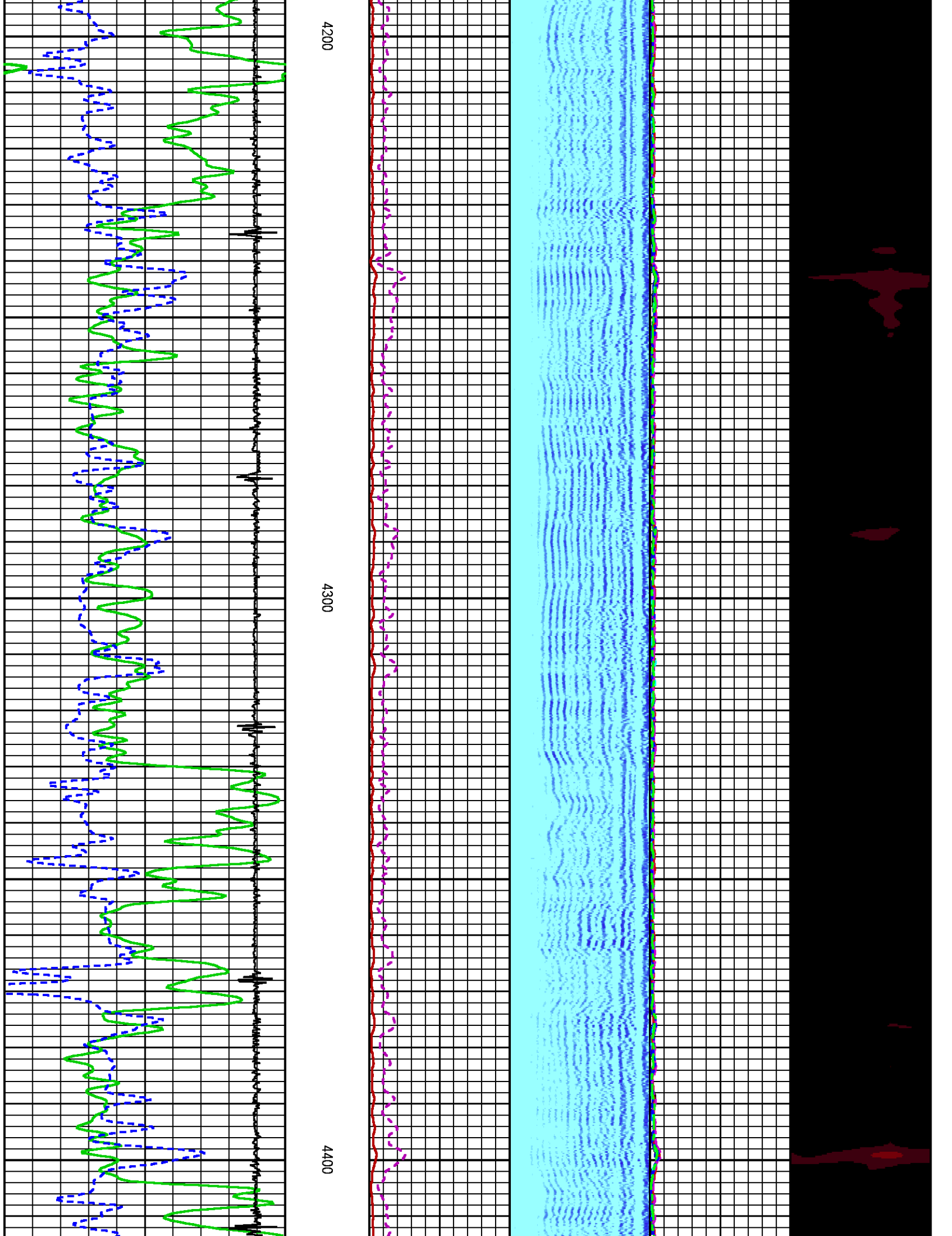

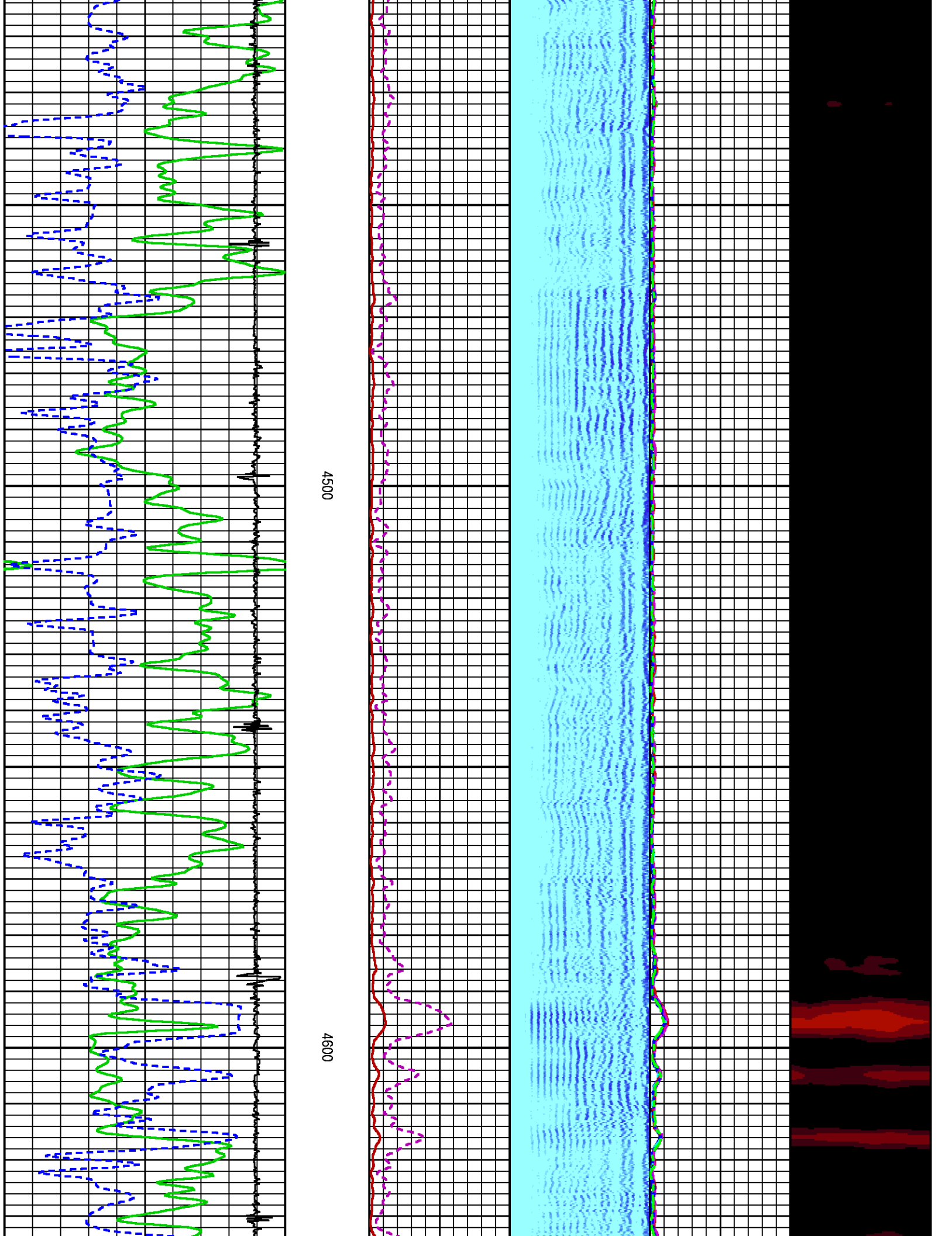

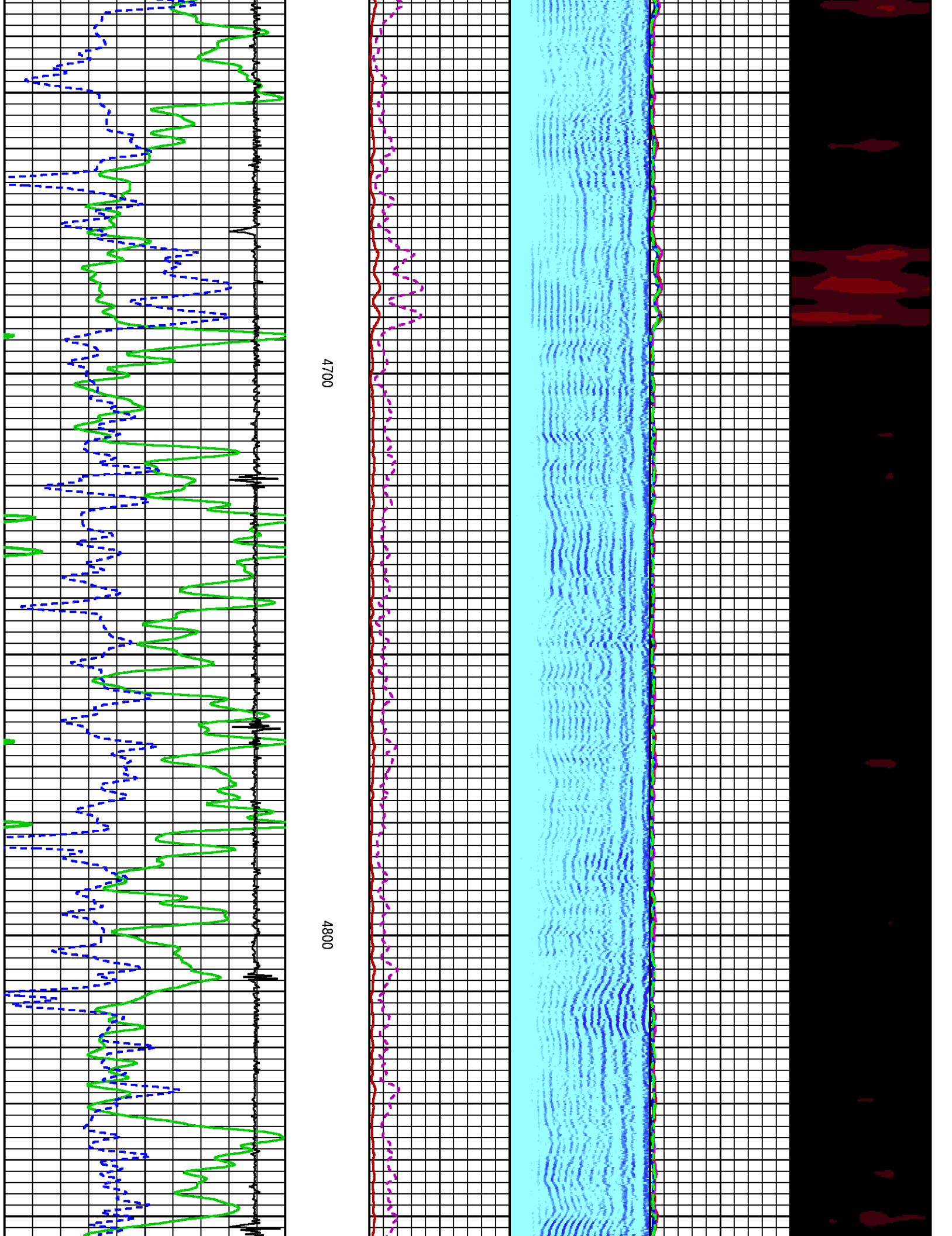

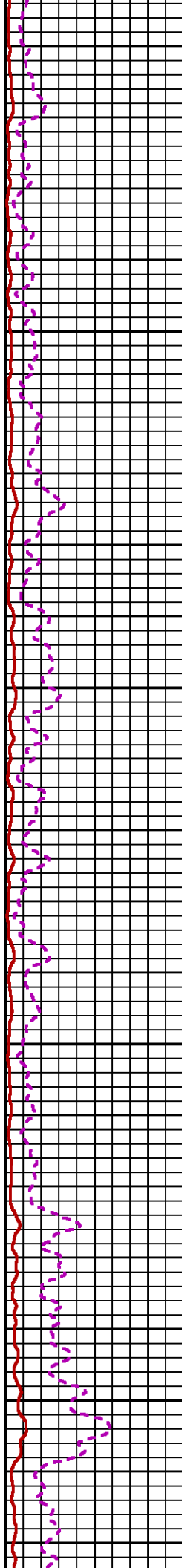
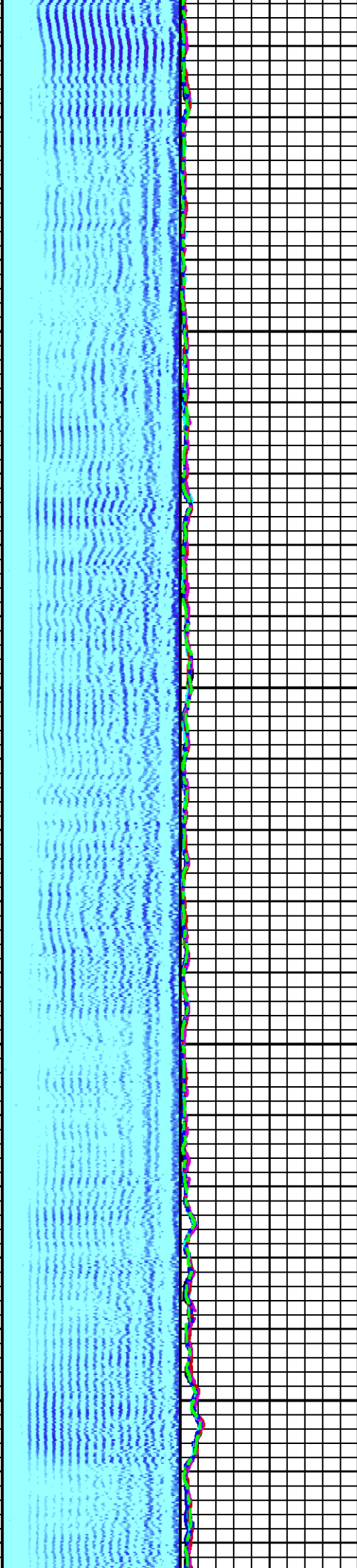

4900

5000

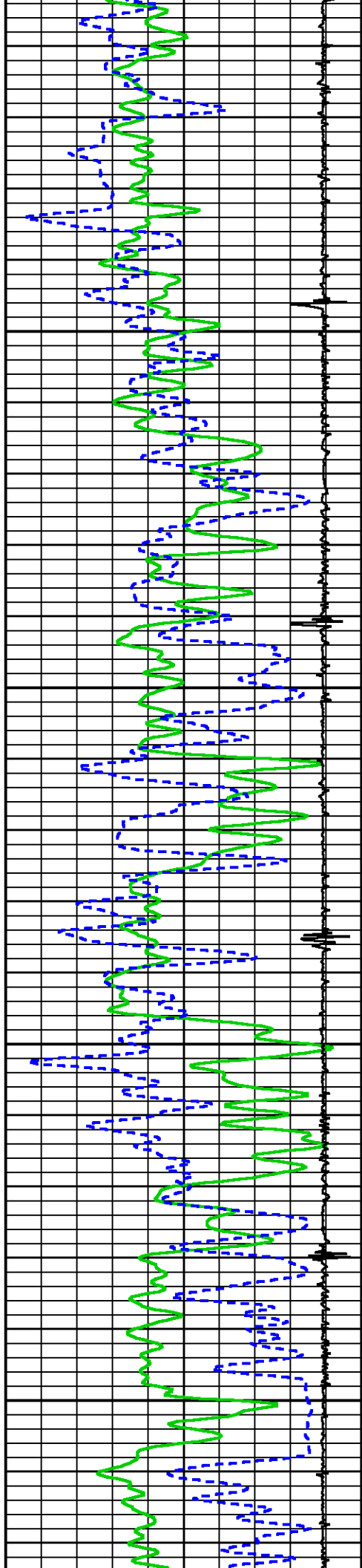



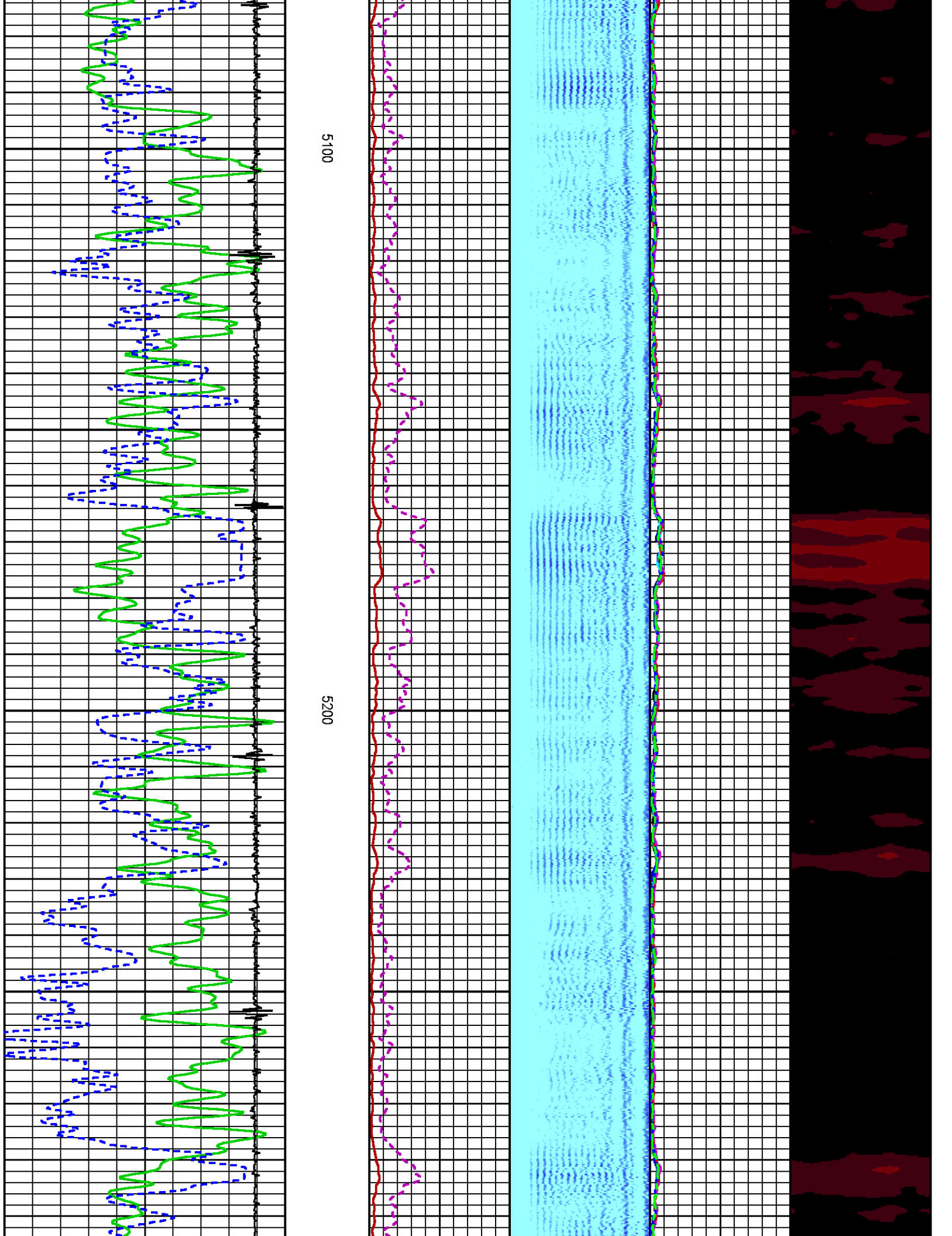

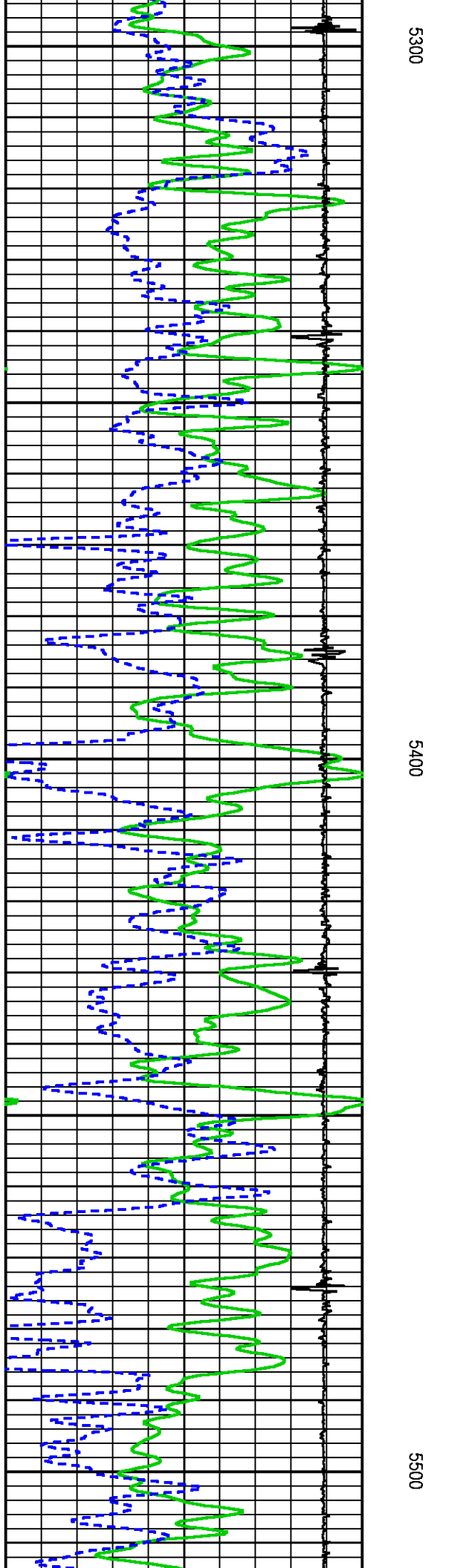
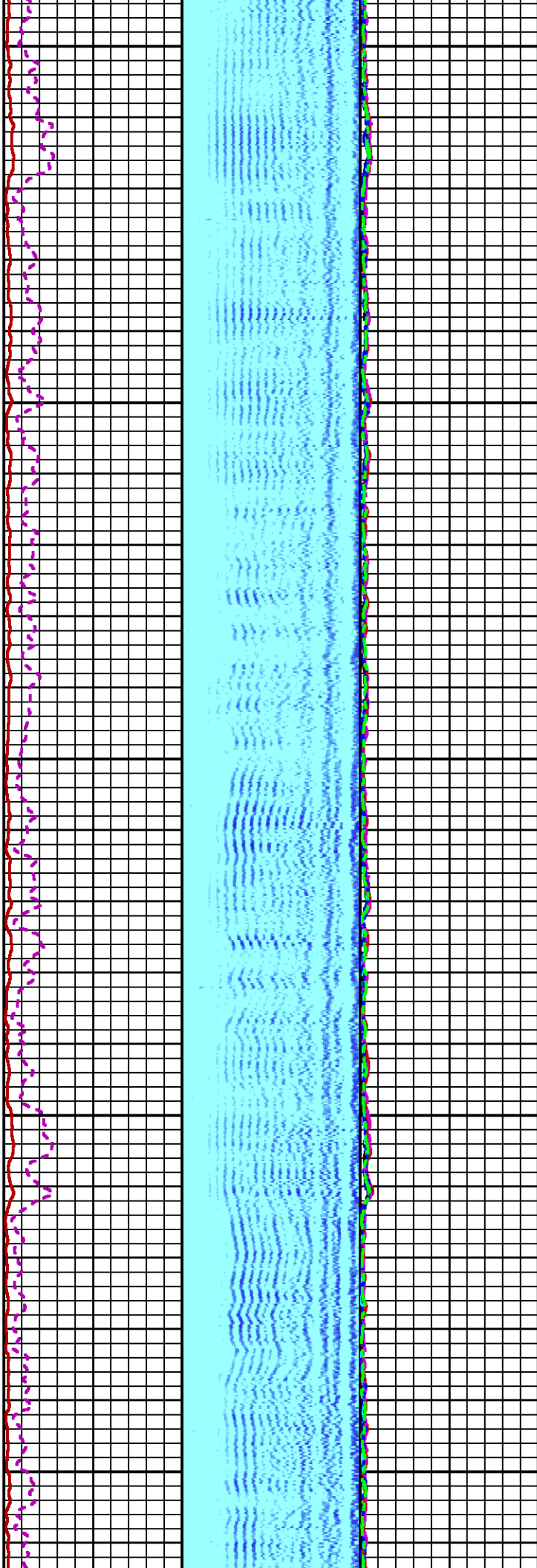
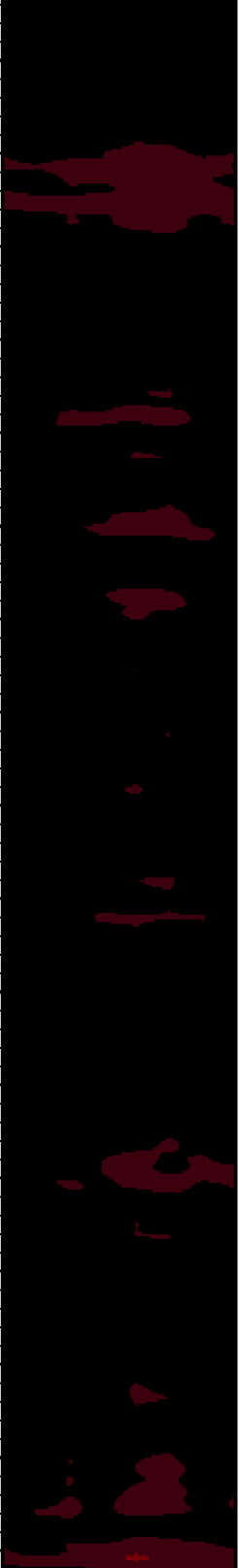

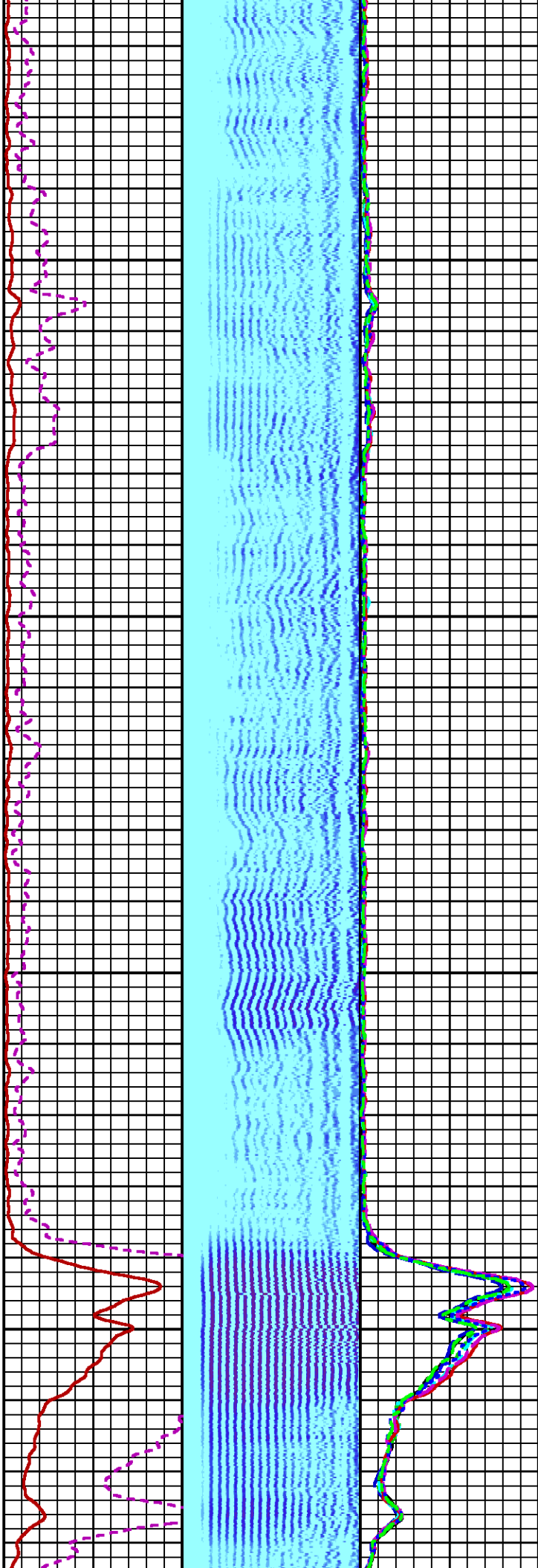

5600

5700

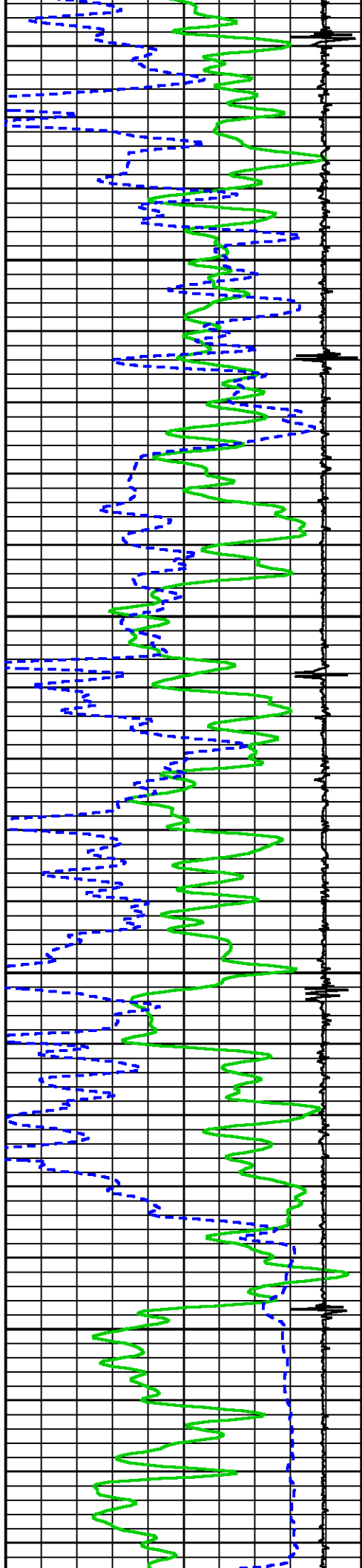

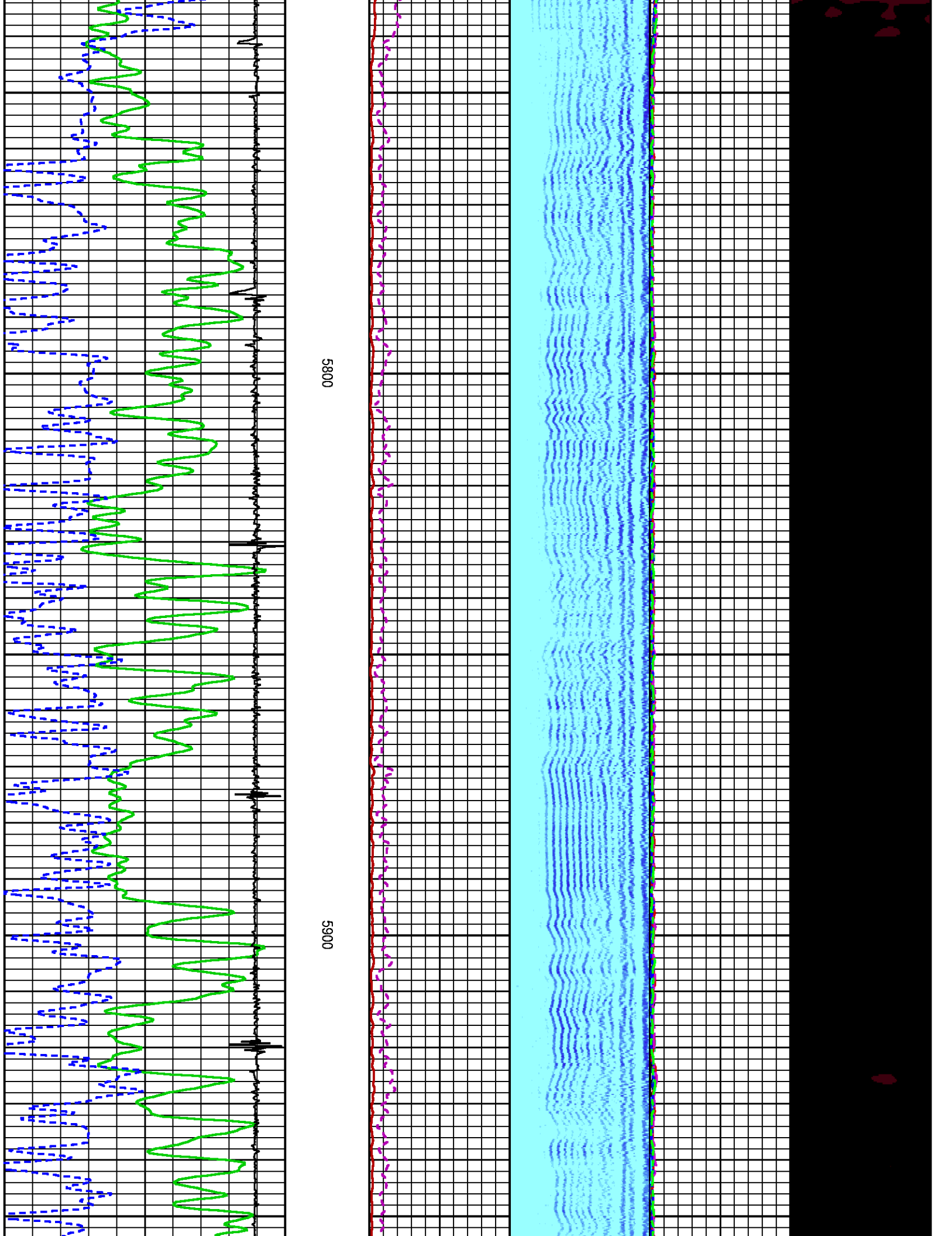



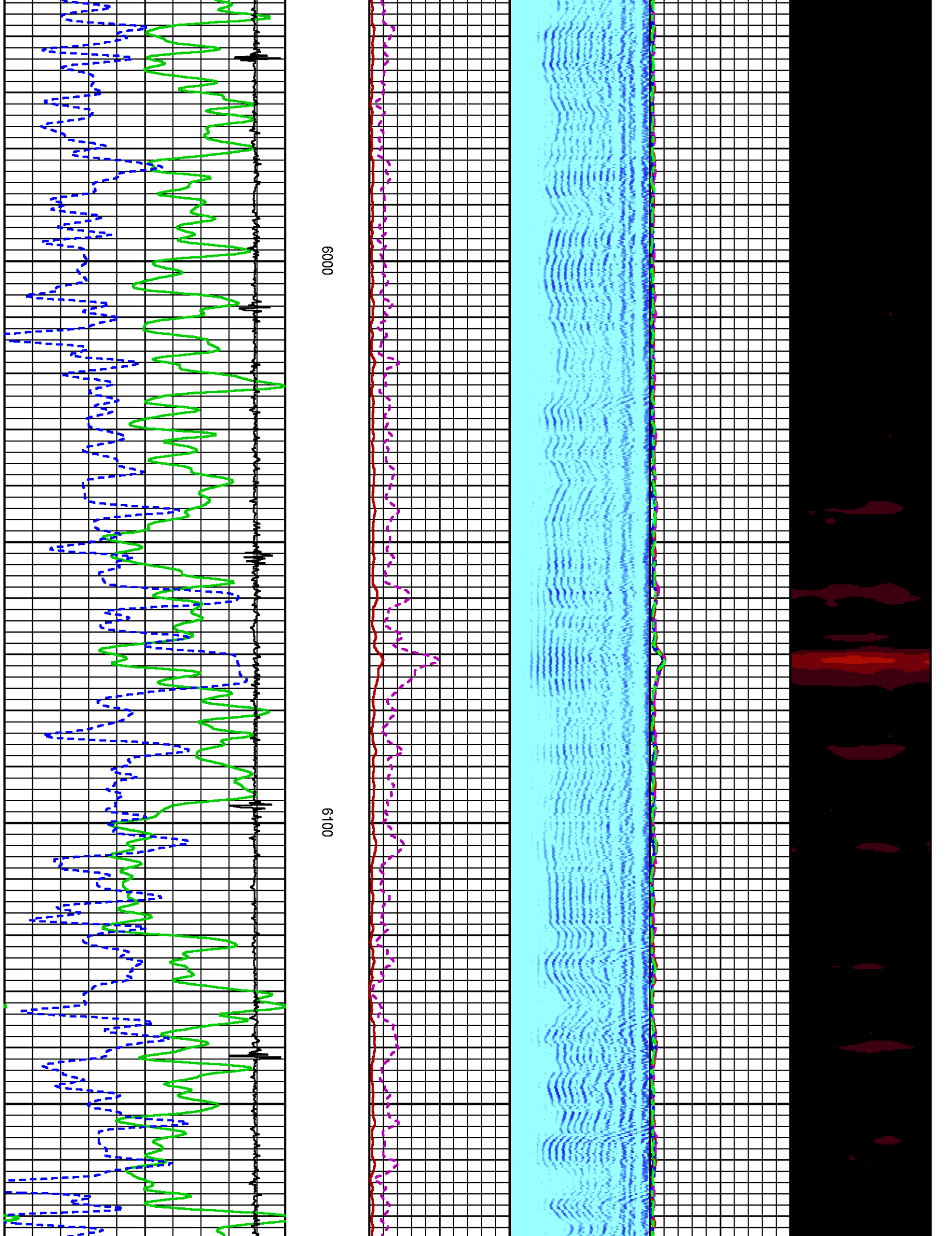

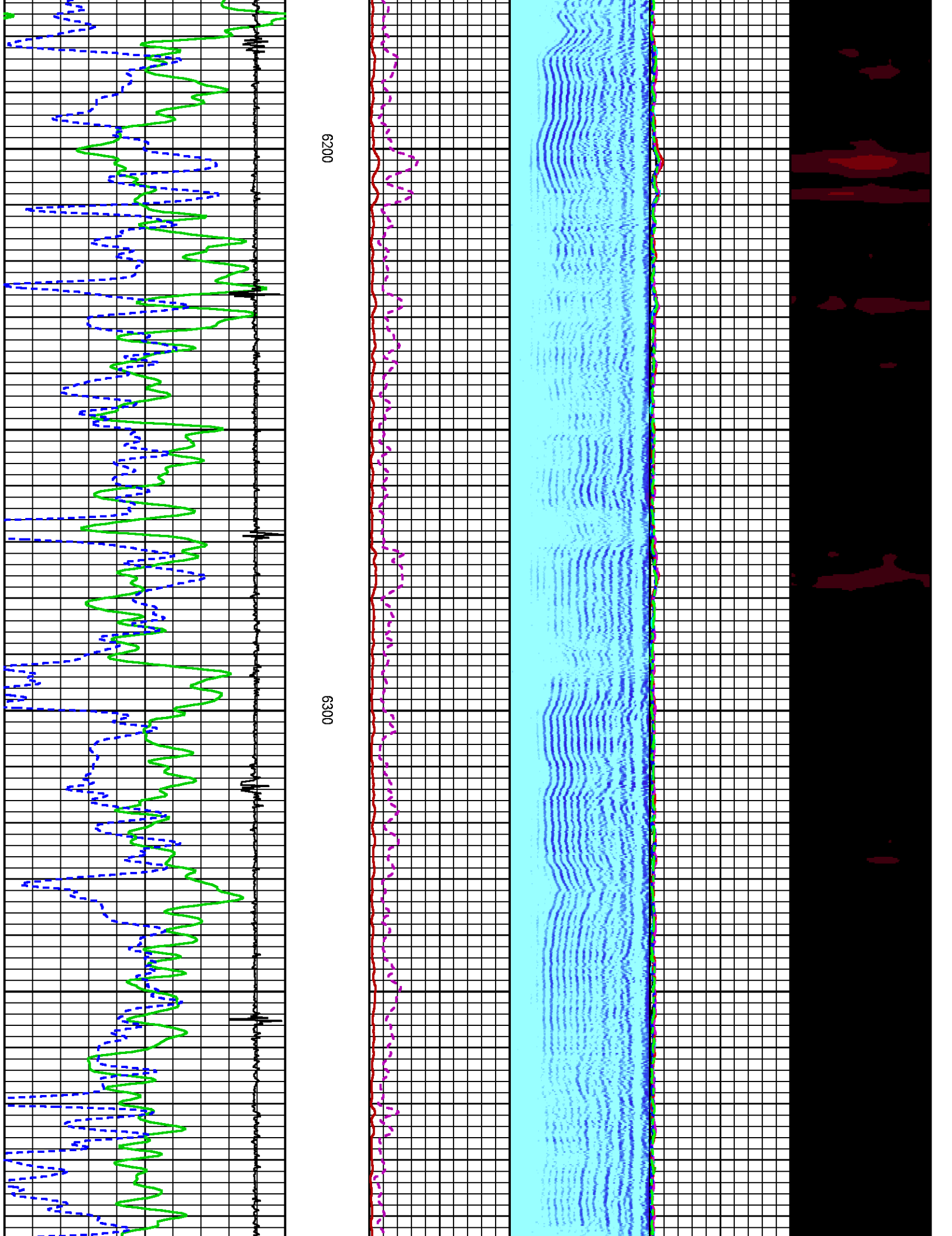

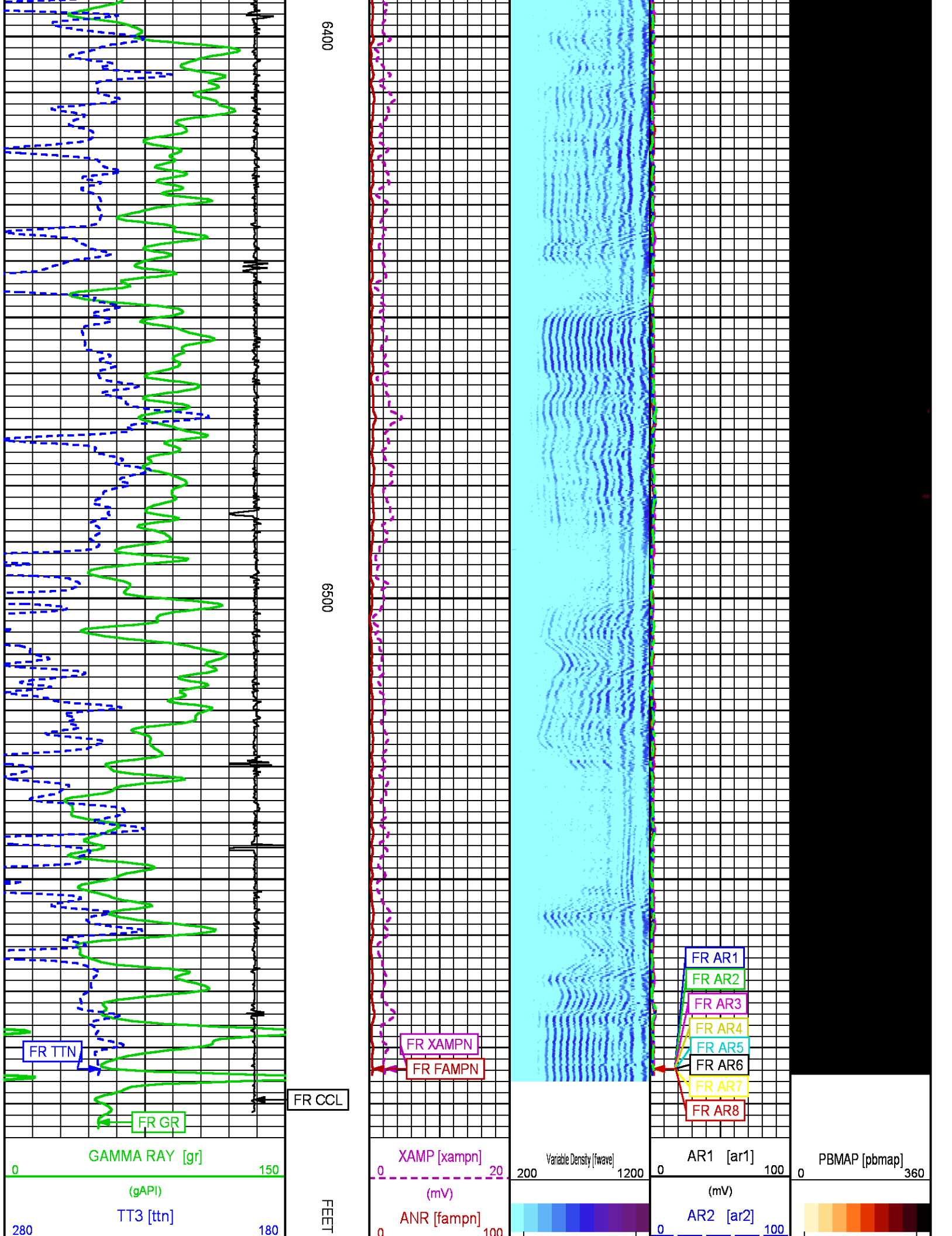

6400

6500

FEET

FR TTN

FR GR

FR CCL

FR XAMPN

FR FAMPN

FR AR1

FR AR2

FR AR3

FR AR4

FR AR5

FR AR6

FR AR7

FR AR8

GAMMA RAY [gr]

(gAPI)

TT3 [ttn]

XAMP [xampn]

(mV)

ANR [fampn]

Variable Density [fwave]

AR1 [ar1]

(mV)

AR2 [ar2]

PBMAP [pbmap]



(us)

CCL  
14000 14000  
(mV)

(mV)

5

512

(mV)

20

80

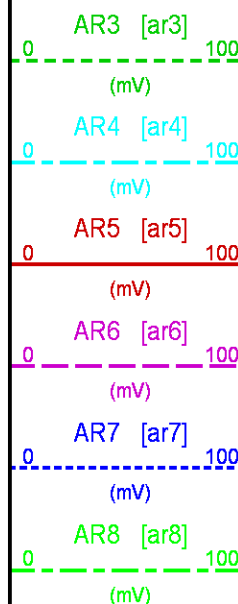

## CALIBRATION / VERIFICATION SUMMARY

Source File: C:\Users\spenjosi\Documents\VDIS\Jobs\WPX\IGM411-9\CH108515\012g.lp1

### RAL PRIMARY CALIBRATION SUMMARY

TOOL #: 1426XA 10417452

DATE/TIME PERFORMED: Mon Jul 25 09:04:19 2016

UNIT #: 3885TC 6685

	NEAR (mV)	RADIAL (mV)	FAR (mV)
TARGETS	100.00	100.00	150.00

	NEAR	R1	R2	R3	R4	R5	R6	R7	R8	FAR	CAL
ZERO (mV)	0.02	0.07	0.04	0.01	0.06	0.03	-0.06	-0.03	-0.02	0.27	-0.08
AMP FLUID (mV)	110	111	110	110	110	109	110	109	110	146	109
TT (us)	215	214	215	215	215	215	214	213	215	330	214
M FACTOR	0.91	0.90	0.91	0.91	0.91	0.91	0.91	0.91	0.91	1.03	0.91

### RAL BEFORE LOG VERIFICATION SUMMARY

TOOL #: 1426XA 10417452

DATE/TIME PERFORMED: Tue Jul 26 15:07:39 2016

DAYS SINCE CAL: 1

UNIT #: 3885TC 6685

CABLE #: HL6685 SMALL1

	NEAR (mV)	R1 (mV)	R2 (mV)	R3 (mV)	R4 (mV)	R5 (mV)	R6 (mV)	R7 (mV)	R8 (mV)	FAR (mV)	CAL (mV)
ZERO	-0.04	0.02	-0.05	0.03	0.04	0.01	0.03	0.00	-0.08	0.07	-0.00
AMP AIR	0.34	-0.08	-0.04	0.26	0.40	0.84	0.87	0.26	0.41	0.32	101.10

SHOP M FACTOR	SHOP A FACTOR	WIRELINE FACTOR
0.91	0.00	0.99



## GR PRIMARY CALIBRATION SUMMARY

TOOL #: 1355XA 11871508

DATE/TIME PERFORMED: Mon Jul 25 09:27:32 2016

UNIT #: 3885TC 6685

CALB JIG #: 4702NK BA-905

	BACKGROUND (cts)	CALBRTR ON (cts)	CR DIFF (cts/s)	MULT	BACKGROUND (gAPI)	CALBRTR ON (gAPI)	CALBRTR (gAPI)
GR	54.76	202.27	147.5	1.017	55.68	205.68	150

## INSTRUMENT CONFIGURATION

Source File: C:\Users\spenjos\Documents\VDIS\Jobs\WPX\IGM411-9\CH108515\012g~tdg.meta

### CABLEHEAD

Diameter : 2.75"  
Length : 2.25'  
Weight : 10 lbs  
Series : CABL234

### RADIAL BOND TOOL

Diameter : 2.75"  
Length : 11.17'  
Weight : 126 lbs  
Series : 1426XA  
Mnemonic : RAL  
Measure Point: 4.21': NEAR RCVR  
Measure Point: 3.25': FAR RCVR

### RAL GR/TEMP/CCL/CHV DETECTOR

Diameter : 2.75"  
Length : 6.96'  
Weight : 85 lbs  
Series : 1355XA  
Mnemonic : RAL  
Measure Point: 5.79': CCL  
Measure Point: 1.67': GR  
Measure Point: 0.17': TEMP

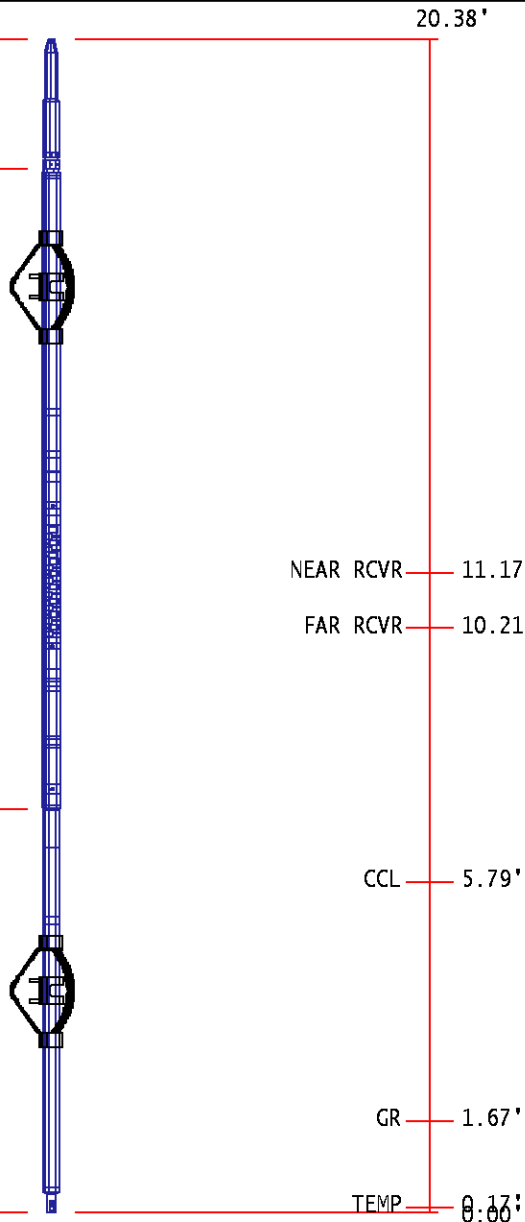

TOTAL LENGTH: 20.38'  
TOTAL WEIGHT: 235 lbs  
MAX DIAMETER: 0.4 00"

	COMPANY	TERRA ENERGY PARTNERS LLC		FILE NO:	
	WELL	FEDERAL GM 411-9		CH108515	
	FIELD	GRAND VALLEY		API NO:	
	COUNTY	GARFIELD	STATE	COLORADO	05045225270000
	LOCATION:		ELEVATIONS:		S.9 T.7S R.96W
	SHL: 637' FNL & 582' FWL		KB 6111 FT		PAD: MV 16-9
	BHL: 842' FNL & 1265' FWL		DF		RIG: H&P 318
	SEC 9 TWP 7S RGE 96W		GL 6087 FT		
			DATE		26-Jul-2016