

Well Name: BIERIG 01-26

VERTICAL - ORIGINAL HOLE, 10/5/2016 3:27:08 PM

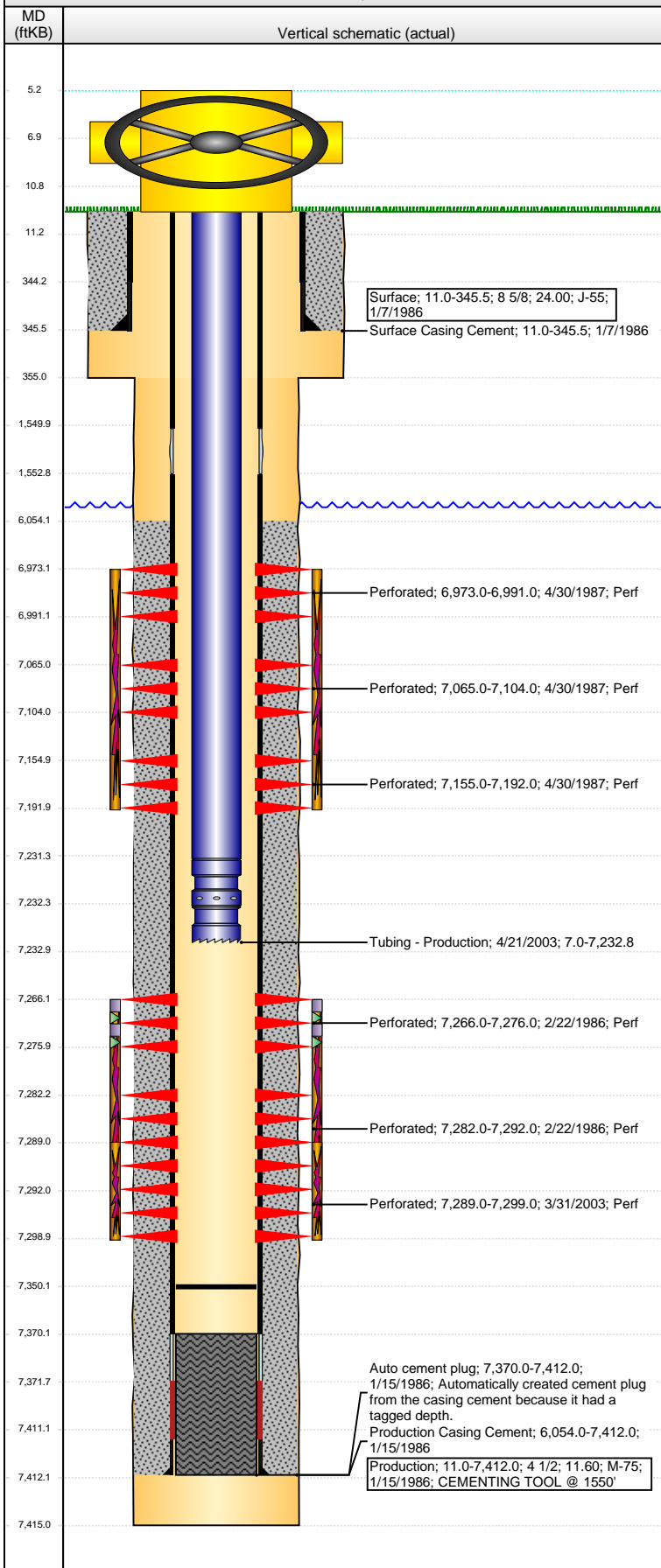

Well Header

API 05-123-12735	Business Unit DJ BASIN	District 15	Well Config VERTICAL
Original KB Elevation (ft) 4,790	KB - GL / MSL (ftKB) 11.00	Spud Date 1/7/1986	P & A Date

Comment

DRILLER'S TD @ 7413', LOGGER'S TD @ 7415'
HALCO CEMENTING TOOL @ 1550'

Directions To Well

Congressional Location

Quarter 3 NE	Quarter 4 NE	Section 26	Township 5 N	Twship N/S Dir N	Range 66	Range E/W Dir W
-----------------	-----------------	---------------	-----------------	---------------------	-------------	--------------------

Bottom Hole Location

North-South Distance (ft)	From N or S Line	East-West Distance (ft)	From E or W Line
---------------------------	------------------	-------------------------	------------------

Plug Back Total Depths

Date	Depth (ftKB)	Method	Com
1/15/1986	7,370.0	CASING TALLY	TOP OF FLOAT COLLAR
2/14/1986	7,370.0	CASED HOLE LOG	DEPTH LOGGER ON CBL
4/21/2003	7,350.0	TAG	LAST REPORTED CLEAN OUT

Wellbore Sections

Section Des	Size (in)	Act Top, MD (ftKB)	Act Btm, MD (ftKB)
SURFACE	12 1/4	11	355
PRODUCTION	7 7/8	355	7,415

Zone Statuses

Zone Name	Status Date	Status	Fluid Type	Job	Prod Method
	5/8/1987	PR		RECOMPLETI...	
	2/28/1986	PR		DRILLING/CO...	
	4/23/2003	PR		RE-FRAC, 3/27...	
	2/28/1986	PR		DRILLING/CO...	

Casing Strings

Surface, 345.5ftKB

Casing Description	Run Date	OD (in)	Wt/Len (l...)	Grade	Top, MD (ft...)	MD (ftKB)
Surface	1/7/1986	8 5/8	24.00	J-55	11.0	345.5

Production, 7,412.0ftKB

Casing Description	Run Date	OD (in)	Wt/Len (l...)	Grade	Top, MD (ft...)	MD (ftKB)
Production	1/15/1986	4 1/2	11.60	M-75	11.0	7,412.0

Cement

Description	Top Depth (ftKB)	Bottom Depth (ftKB)
Surface Casing Cement	11.0	345.5
Description	Top Depth (ftKB)	Bottom Depth (ftKB)
Production Casing Cement	6,054.0	7,412.0

Tubing Strings

Tubing Description	Run Date	String...	ID (in)	Wt (lb/ft)	Grade	Len (ft)	Set De...
Tubing - Production	4/21/2003	2 3/8	1.995	4.70	J-55	7,225.82	

Tubing Components

Item Des	OD (in)	Wt (lb/ft)	Grade	Jts	Len (ft)	Btm (ftKB)	Btm (TVD) (ftKB)
Tubing	2 3/8	4.70	J-55	233	7,224.32	7,231.3	
Seal Nipple	2 3/8				1.00	7,232.3	
Notched collar	2 3/8				0.50	7,232.8	

Perforation Data

Zone	Bnch/St g	Entered Shot Total	Top (ftKB)	Btm (ftKB)	Date
<zonename>, ORIGINAL HOLE	A	3	6,973.00	6,991.00	4/30/1987
<zonename>, ORIGINAL HOLE	B	5	7,065.00	7,104.00	4/30/1987
<zonename>, ORIGINAL HOLE	C	3	7,155.00	7,192.00	4/30/1987
<zonename>, ORIGINAL HOLE		3	7,266.00	7,276.00	2/22/1986
<zonename>, ORIGINAL HOLE		3	7,282.00	7,292.00	2/22/1986
<zonename>, ORIGINAL HOLE		40	7,289.00	7,299.00	3/31/2003

Stimulations & Treatments

Date	Zone	Primary Job Type
2/22/1986	<zonename>, ORIGINAL HOLE	DRILLING/COMPLETION - ORIGINAL
Technical Result	Tech Result Details	Tech Result Note

Comment

Well Name: BIERIG 01-26

VERTICAL - ORIGINAL HOLE, 10/5/2016 3:27:09 PM

Stimulations & Treatments

Date 2/22/1986	Zone <zonenumber>, ORIGINAL HOLE	Primary Job Type DRILLING/COMPLETION - ORIGINAL
Technical Result	Tech Result Details	Tech Result Note

Comment
LIMITED ENTRY

Date 5/1/1987	Zone <zonenumber>, ORIGINAL HOLE	Primary Job Type RECOMPLETION
Technical Result	Tech Result Details	Tech Result Note

Comment

Date 4/18/2003	Zone <zonenumber>, ORIGINAL HOLE	Primary Job Type RE-FRAC
Technical Result	Tech Result Details	Tech Result Note

Comment

Other In Hole

Run Date	Des	OD (in)	Top (ftKB)	Btm (ftKB)

Logs

Date	Type	Top, MD (ftKB)	Btm, MD (ftKB)
1/14/1986	COMPENSATED DENSITY	4,300.0	7,413.0
1/14/1986	GAMMA RAY	6,860.0	7,415.0
1/14/1986	INDUCTION	348.0	7,414.0
2/14/1986	CBL/CCL/GR	5,900.0	7,367.0
4/27/2016	GYRO	0.0	7,100.0

