

Project: Wattenberg Field
Site: LC (Sec.12-T09N-R59W) Weld County, CO
Well: Benelli Federal LC22-760
Wellbore: Original Drilling
Design: APD - Rev 1

Northern Region Drilling - Working

Geodetic System: US State Plane 1983
Datum: North American Datum 1983
Ellipsoid: GRS 1980
Zone: Colorado Northern Zone
System Datum: Mean Sea Level

SECTION DETAILS

Sec	MD	Inc	Azi	TVD	+N/-S	+E/-W	Dleg	TFace	VSec	Target
1	0.0	0.00	0.00	0.0	0.0	0.0	0.00	0.00	0.0	
2	2100.0	0.00	0.00	2100.0	0.0	0.0	0.00	0.00	0.0	
3	2800.0	14.00	47.00	2793.1	58.0	62.2	2.00	47.00	-45.8	
4	5491.9	14.00	47.00	5405.0	502.2	538.5	0.00	0.00	-396.5	
5	5512.0	15.80	49.67	5424.4	505.6	542.4	9.62	22.15	-399.1	
6	6552.7	90.30	178.39	6105.0	-80.0	710.0	9.62	127.58	207.1	
7	11014.9	90.30	178.39	6081.8	-4540.4	835.2	0.00	137.72	4616.6	Benelli Federal LC22-760 BHL 330'FSL, 2360'FWL

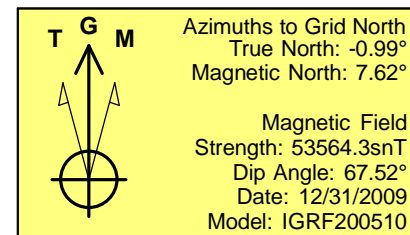
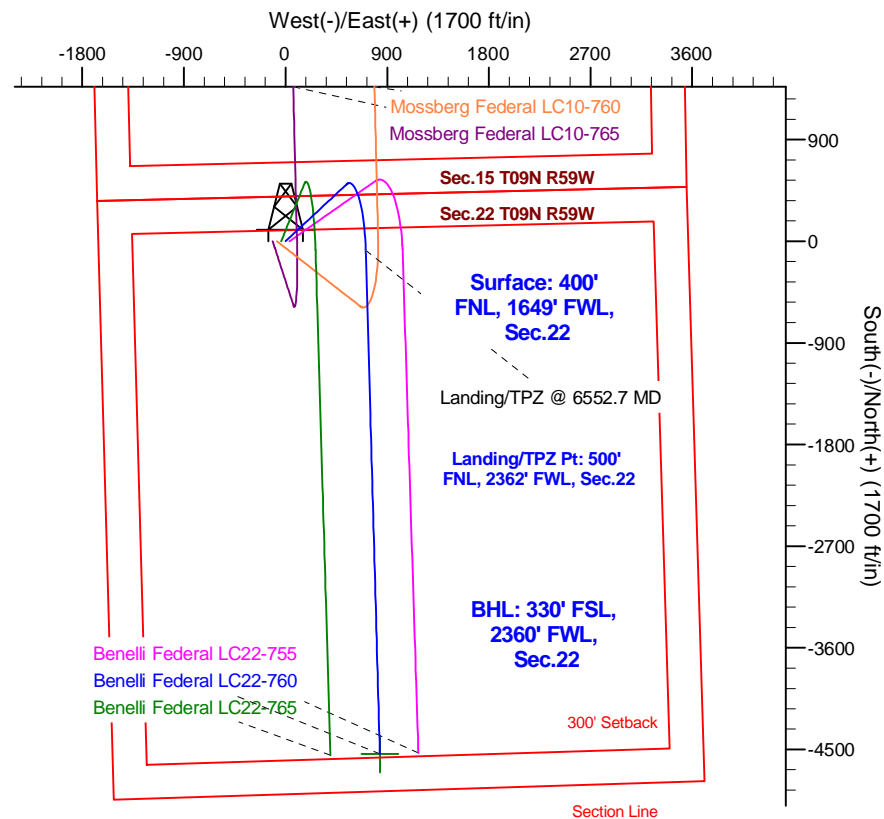
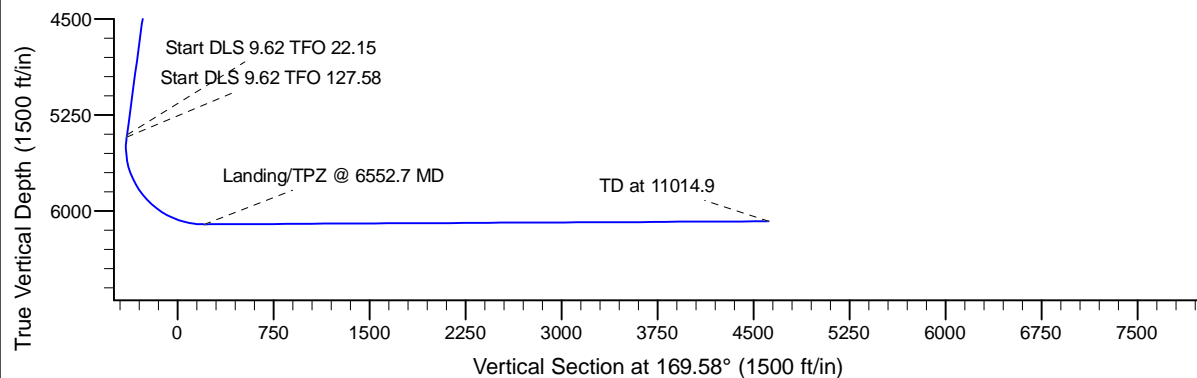
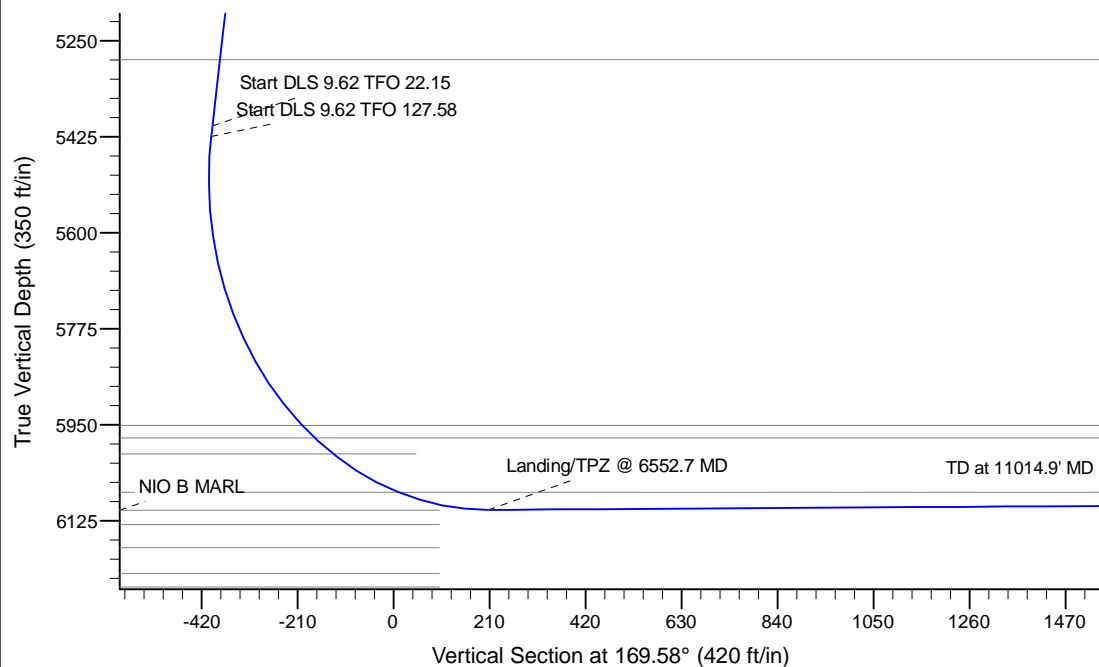

WELL DETAILS: Benelli Federal LC22-760

Ground Level#915.0			
0.0	0.0	Northing	Longitude
1516947.79	3424590.69	Latitude	-103.967680
40.742340			

Plan: APD - Rev 1 (Benelli Federal LC22-760/Original Drilling)

Created By: Shailey Jewell Date: 12:04, September 12 2016

Checked: _____ Date: _____

Reviewed: _____ Date: _____

Approved: _____ Date: _____