

Stormwater Inspection

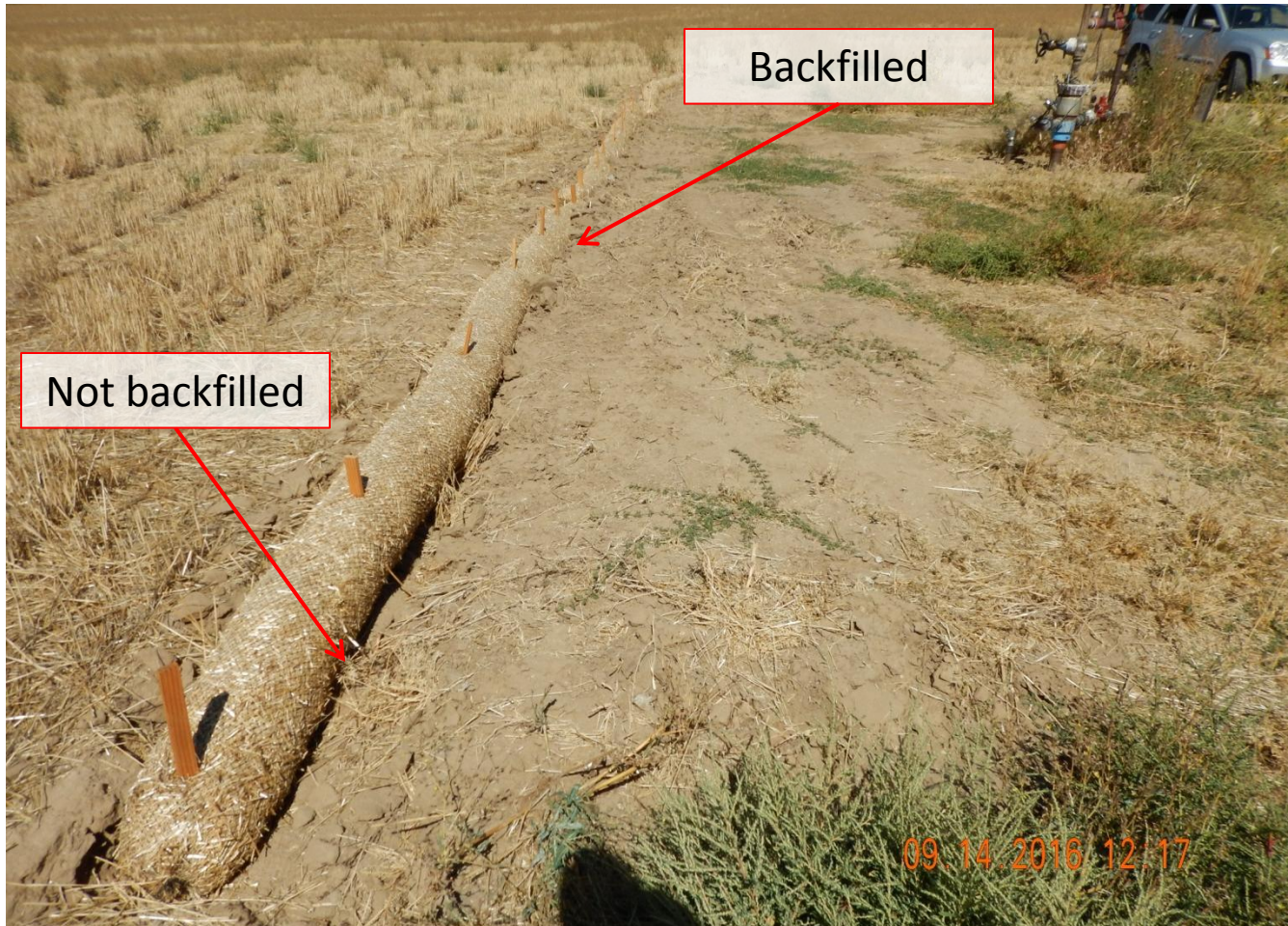

Photo 1. Photo taken southwest of the wellhead, facing North. Wattles were installed along the western perimeter. Wattle installation has some potential weak spots because areas were not properly backfilled and compacted.

Stormwater Inspection



Photo 2. Photo taken east of wellhead along access, facing East, towards the first of two straw bale BMPs installed.

Stormwater Inspection



Photo 3. Photo taken east of the last BMP, facing East, towards the second straw bale BMP installed along the access road.