

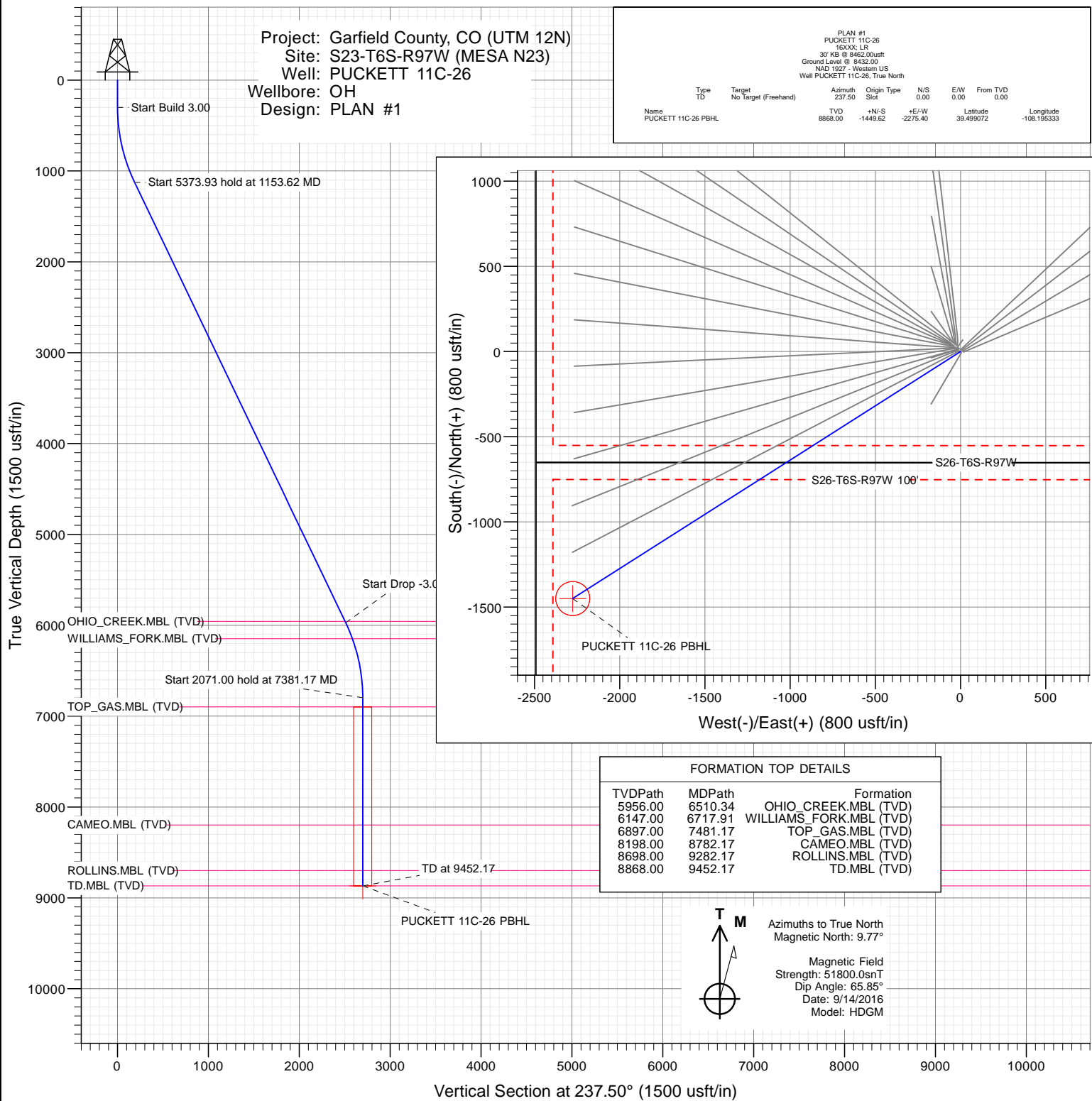

SECTION DETAILS

Sec	MD	Inc	Azi	TVD	+N/-S	+E/-W	Dleg	TFace	Vsect	Target
1	0.00	0.00	0.00	0.00	0.00	0.00	0.00	0.00	0.00	
2	300.00	0.00	0.00	300.00	0.00	0.00	0.00	0.00	0.00	
3	1153.62	25.61	237.50	1125.48	-100.80	-158.23	3.00	237.50	187.61	
4	6527.55	25.61	237.50	5971.52	-1348.82	-2117.17	0.00	0.00	2510.32	
5	7381.17	0.00	0.00	6797.00	-1449.62	-2275.40	3.00	180.00	2697.93	
6	9452.17	0.00	0.00	8868.00	-1449.62	-2275.40	0.00	0.00	2697.93	PUCKETT 11C-26 PBHL



WELL DETAILS: PUCKETT 11C-26

+N/-S	+E/-W	Northing	Ground Level:	8432.00	Latitude	Longitude
0.00	0.00	14357491.00	Easting	2433886.00	39.503051	-108.187273



Cathedral Energy Services

Planning Report

Database:	USA EDM 5000 Multi Users DB	Local Co-ordinate Reference:	Well PUCKETT 11C-26
Company:	Caerus Oil & Gas	TVD Reference:	30' KB @ 8462.00usft
Project:	Garfield County, CO (UTM 12N)	MD Reference:	30' KB @ 8462.00usft
Site:	S23-T6S-R97W (MESA N23)	North Reference:	True
Well:	PUCKETT 11C-26	Survey Calculation Method:	Minimum Curvature
Wellbore:	OH		
Design:	PLAN #1		

Project	Garfield County, CO (UTM 12N)		
Map System:	Universal Transverse Mercator (US Survey Feet)	System Datum:	Mean Sea Level
Geo Datum:	NAD 1927 - Western US		
Map Zone:	Zone 12N (114 W to 108 W)		

Site		S23-T6S-R97W (MESA N23)			
Site Position:		Northing:	14,357,518.00 usft	Latitude:	39.503127
From:	Map	Easting:	2,433,869.00 usft	Longitude:	-108.187330
Position Uncertainty:	0.00 usft	Slot Radius:	13-3/16"	Grid Convergence:	1.79 °

Well	PUCKETT 11C-26					
Well Position	+N/-S	0.00 usft	Northing:	14,357,491.00 usft	Latitude:	39.503051
	+E/-W	0.00 usft	Easting:	2,433,886.00 usft	Longitude:	-108.187273
Position Uncertainty		0.00 usft	Wellhead Elevation:	0.00 usft	Ground Level:	8,432.00 usft

Wellbore	OH				
Magnetics	Model Name	Sample Date	Declination	Dip Angle	Field Strength
			(°)	(°)	(nT)
	HDGM	9/14/2016	9.77	65.85	51,800

Design	PLAN #1			
Audit Notes:				
Version:	Phase:	PLAN	Tie On Depth:	0.00
Vertical Section:	Depth From (TVD)	+N/-S	+E/-W	Direction
	(usft)	(usft)	(usft)	(°)
	0.00	0.00	0.00	237.50

Plan Sections										
Measured Depth (usft)	Inclination (°)	Azimuth (°)	Vertical Depth (usft)	+N/-S (usft)	+E/-W (usft)	Dogleg Rate (°/100usft)	Build Rate (°/100usft)	Turn Rate (°/100usft)	TFO (°)	Target
0.00	0.00	0.00	0.00	0.00	0.00	0.00	0.00	0.00	0.00	
300.00	0.00	0.00	300.00	0.00	0.00	0.00	0.00	0.00	0.00	
1,153.62	25.61	237.50	1,125.48	-100.80	-158.23	3.00	3.00	0.00	237.50	
6,527.55	25.61	237.50	5,971.52	-1,348.82	-2,117.17	0.00	0.00	0.00	0.00	
7,381.17	0.00	0.00	6,797.00	-1,449.62	-2,275.40	3.00	-3.00	0.00	180.00	
9,452.17	0.00	0.00	8,868.00	-1,449.62	-2,275.40	0.00	0.00	0.00	0.00	PUCKETT 11C-26 PE

Cathedral Energy Services

Planning Report

Database:	USA EDM 5000 Multi Users DB	Local Co-ordinate Reference:	Well PUCKETT 11C-26
Company:	Caerus Oil & Gas	TVD Reference:	30' KB @ 8462.00usft
Project:	Garfield County, CO (UTM 12N)	MD Reference:	30' KB @ 8462.00usft
Site:	S23-T6S-R97W (MESA N23)	North Reference:	True
Well:	PUCKETT 11C-26	Survey Calculation Method:	Minimum Curvature
Wellbore:	OH		
Design:	PLAN #1		

Planned Survey

Measured Depth (usft)	Inclination (°)	Azimuth (°)	Vertical Depth (usft)	+N/-S (usft)	+E/-W (usft)	Vertical Section (usft)	Dogleg Rate (°/100usft)	Build Rate (°/100u)	Comments / Formations
0.00	0.00	0.00	0.00	0.00	0.00	0.00	0.00	0.00	
100.00	0.00	0.00	100.00	0.00	0.00	0.00	0.00	0.00	
200.00	0.00	0.00	200.00	0.00	0.00	0.00	0.00	0.00	
300.00	0.00	0.00	300.00	0.00	0.00	0.00	0.00	0.00	Start Build 3.00
400.00	3.00	237.50	399.95	-1.41	-2.21	2.62	3.00	3.00	
500.00	6.00	237.50	499.63	-5.62	-8.82	10.46	3.00	3.00	
600.00	9.00	237.50	598.77	-12.63	-19.83	23.51	3.00	3.00	
700.00	12.00	237.50	697.08	-22.42	-35.20	41.74	3.00	3.00	
800.00	15.00	237.50	794.31	-34.97	-54.88	65.08	3.00	3.00	
900.00	18.00	237.50	890.18	-50.23	-78.84	93.48	3.00	3.00	
1,000.00	21.00	237.50	984.43	-68.16	-106.99	126.85	3.00	3.00	
1,100.00	24.00	237.50	1,076.81	-88.72	-139.26	165.12	3.00	3.00	
1,153.62	25.61	237.50	1,125.48	-100.80	-158.23	187.61	3.00	3.00	Start 5373.93 hold at 1153.62 MD
1,200.00	25.61	237.50	1,167.31	-111.58	-175.13	207.66	0.00	0.00	
1,300.00	25.61	237.50	1,257.48	-134.80	-211.59	250.88	0.00	0.00	
1,400.00	25.61	237.50	1,347.66	-158.02	-248.04	294.10	0.00	0.00	
1,500.00	25.61	237.50	1,437.84	-181.25	-284.49	337.32	0.00	0.00	
1,600.00	25.61	237.50	1,528.01	-204.47	-320.95	380.54	0.00	0.00	
1,700.00	25.61	237.50	1,618.19	-227.69	-357.40	423.77	0.00	0.00	
1,800.00	25.61	237.50	1,708.37	-250.92	-393.85	466.99	0.00	0.00	
1,900.00	25.61	237.50	1,798.54	-274.14	-430.30	510.21	0.00	0.00	
2,000.00	25.61	237.50	1,888.72	-297.36	-466.76	553.43	0.00	0.00	
2,100.00	25.61	237.50	1,978.90	-320.59	-503.21	596.65	0.00	0.00	
2,200.00	25.61	237.50	2,069.07	-343.81	-539.66	639.88	0.00	0.00	
2,300.00	25.61	237.50	2,159.25	-367.03	-576.11	683.10	0.00	0.00	
2,400.00	25.61	237.50	2,249.43	-390.26	-612.57	726.32	0.00	0.00	
2,500.00	25.61	237.50	2,339.60	-413.48	-649.02	769.54	0.00	0.00	
2,600.00	25.61	237.50	2,429.78	-436.71	-685.47	812.76	0.00	0.00	
2,700.00	25.61	237.50	2,519.96	-459.93	-721.93	855.98	0.00	0.00	
2,800.00	25.61	237.50	2,610.14	-483.15	-758.38	899.21	0.00	0.00	
2,900.00	25.61	237.50	2,700.31	-506.38	-794.83	942.43	0.00	0.00	
3,000.00	25.61	237.50	2,790.49	-529.60	-831.28	985.65	0.00	0.00	
3,100.00	25.61	237.50	2,880.67	-552.82	-867.74	1,028.87	0.00	0.00	
3,200.00	25.61	237.50	2,970.84	-576.05	-904.19	1,072.09	0.00	0.00	
3,300.00	25.61	237.50	3,061.02	-599.27	-940.64	1,115.32	0.00	0.00	
3,400.00	25.61	237.50	3,151.20	-622.49	-977.09	1,158.54	0.00	0.00	
3,500.00	25.61	237.50	3,241.37	-645.72	-1,013.55	1,201.76	0.00	0.00	
3,600.00	25.61	237.50	3,331.55	-668.94	-1,050.00	1,244.98	0.00	0.00	
3,700.00	25.61	237.50	3,421.73	-692.16	-1,086.45	1,288.20	0.00	0.00	
3,800.00	25.61	237.50	3,511.90	-715.39	-1,122.90	1,331.43	0.00	0.00	
3,900.00	25.61	237.50	3,602.08	-738.61	-1,159.36	1,374.65	0.00	0.00	
4,000.00	25.61	237.50	3,692.26	-761.83	-1,195.81	1,417.87	0.00	0.00	
4,100.00	25.61	237.50	3,782.43	-785.06	-1,232.26	1,461.09	0.00	0.00	
4,200.00	25.61	237.50	3,872.61	-808.28	-1,268.72	1,504.31	0.00	0.00	
4,300.00	25.61	237.50	3,962.79	-831.51	-1,305.17	1,547.54	0.00	0.00	
4,400.00	25.61	237.50	4,052.97	-854.73	-1,341.62	1,590.76	0.00	0.00	
4,500.00	25.61	237.50	4,143.14	-877.95	-1,378.07	1,633.98	0.00	0.00	
4,600.00	25.61	237.50	4,233.32	-901.18	-1,414.53	1,677.20	0.00	0.00	
4,700.00	25.61	237.50	4,323.50	-924.40	-1,450.98	1,720.42	0.00	0.00	
4,800.00	25.61	237.50	4,413.67	-947.62	-1,487.43	1,763.64	0.00	0.00	
4,900.00	25.61	237.50	4,503.85	-970.85	-1,523.88	1,806.87	0.00	0.00	
5,000.00	25.61	237.50	4,594.03	-994.07	-1,560.34	1,850.09	0.00	0.00	

Cathedral Energy Services

Planning Report

Database:	USA EDM 5000 Multi Users DB	Local Co-ordinate Reference:	Well PUCKETT 11C-26
Company:	Caerus Oil & Gas	TVD Reference:	30' KB @ 8462.00usft
Project:	Garfield County, CO (UTM 12N)	MD Reference:	30' KB @ 8462.00usft
Site:	S23-T6S-R97W (MESA N23)	North Reference:	True
Well:	PUCKETT 11C-26	Survey Calculation Method:	Minimum Curvature
Wellbore:	OH		
Design:	PLAN #1		

Planned Survey									
Measured Depth (usft)	Inclination (°)	Azimuth (°)	Vertical Depth (usft)	+N/-S (usft)	+E/-W (usft)	Vertical Section (usft)	Dogleg Rate (°/100usft)	Build Rate (°/100u)	Comments / Formations
5,100.00	25.61	237.50	4,684.20	-1,017.29	-1,596.79	1,893.31	0.00	0.00	
5,200.00	25.61	237.50	4,774.38	-1,040.52	-1,633.24	1,936.53	0.00	0.00	
5,300.00	25.61	237.50	4,864.56	-1,063.74	-1,669.70	1,979.75	0.00	0.00	
5,400.00	25.61	237.50	4,954.73	-1,086.96	-1,706.15	2,022.98	0.00	0.00	
5,500.00	25.61	237.50	5,044.91	-1,110.19	-1,742.60	2,066.20	0.00	0.00	
5,600.00	25.61	237.50	5,135.09	-1,133.41	-1,779.05	2,109.42	0.00	0.00	
5,700.00	25.61	237.50	5,225.26	-1,156.63	-1,815.51	2,152.64	0.00	0.00	
5,800.00	25.61	237.50	5,315.44	-1,179.86	-1,851.96	2,195.86	0.00	0.00	
5,900.00	25.61	237.50	5,405.62	-1,203.08	-1,888.41	2,239.09	0.00	0.00	
6,000.00	25.61	237.50	5,495.80	-1,226.31	-1,924.86	2,282.31	0.00	0.00	
6,100.00	25.61	237.50	5,585.97	-1,249.53	-1,961.32	2,325.53	0.00	0.00	
6,200.00	25.61	237.50	5,676.15	-1,272.75	-1,997.77	2,368.75	0.00	0.00	
6,300.00	25.61	237.50	5,766.33	-1,295.98	-2,034.22	2,411.97	0.00	0.00	
6,400.00	25.61	237.50	5,856.50	-1,319.20	-2,070.68	2,455.20	0.00	0.00	
6,500.00	25.61	237.50	5,946.68	-1,342.42	-2,107.13	2,498.42	0.00	0.00	
6,510.34	25.61	237.50	5,956.00	-1,344.82	-2,110.90	2,502.88	0.00	0.00	OHIO_CREEK.MBL (TVD)
6,527.55	25.61	237.50	5,971.52	-1,348.82	-2,117.17	2,510.32	0.00	0.00	Start Drop -3.00
6,600.00	23.43	237.50	6,037.43	-1,364.98	-2,142.53	2,540.39	3.00	-3.00	
6,700.00	20.43	237.50	6,130.18	-1,385.05	-2,174.03	2,577.74	3.00	-3.00	
6,717.91	19.90	237.50	6,147.00	-1,388.36	-2,179.24	2,583.92	3.00	-3.00	WILLIAMS_FORK.MBL (TVD)
6,800.00	17.43	237.50	6,224.76	-1,402.48	-2,201.40	2,610.19	3.00	-3.00	
6,900.00	14.43	237.50	6,320.91	-1,417.23	-2,224.55	2,637.64	3.00	-3.00	
7,000.00	11.43	237.50	6,418.36	-1,429.26	-2,243.42	2,660.02	3.00	-3.00	
7,100.00	8.43	237.50	6,516.85	-1,438.52	-2,257.97	2,677.27	3.00	-3.00	
7,200.00	5.43	237.50	6,616.11	-1,445.01	-2,268.16	2,689.35	3.00	-3.00	
7,300.00	2.43	237.50	6,715.86	-1,448.70	-2,273.94	2,696.21	3.00	-3.00	
7,381.17	0.00	0.00	6,797.00	-1,449.62	-2,275.40	2,697.93	3.00	-3.00	Start 2071.00 hold at 7381.17 MD
7,400.00	0.00	0.00	6,815.83	-1,449.62	-2,275.40	2,697.93	0.00	0.00	
7,481.17	0.00	0.00	6,897.00	-1,449.62	-2,275.40	2,697.93	0.00	0.00	TOP_GAS.MBL (TVD)
7,500.00	0.00	0.00	6,915.83	-1,449.62	-2,275.40	2,697.93	0.00	0.00	
7,600.00	0.00	0.00	7,015.83	-1,449.62	-2,275.40	2,697.93	0.00	0.00	
7,700.00	0.00	0.00	7,115.83	-1,449.62	-2,275.40	2,697.93	0.00	0.00	
7,800.00	0.00	0.00	7,215.83	-1,449.62	-2,275.40	2,697.93	0.00	0.00	
7,900.00	0.00	0.00	7,315.83	-1,449.62	-2,275.40	2,697.93	0.00	0.00	
8,000.00	0.00	0.00	7,415.83	-1,449.62	-2,275.40	2,697.93	0.00	0.00	
8,100.00	0.00	0.00	7,515.83	-1,449.62	-2,275.40	2,697.93	0.00	0.00	
8,200.00	0.00	0.00	7,615.83	-1,449.62	-2,275.40	2,697.93	0.00	0.00	
8,300.00	0.00	0.00	7,715.83	-1,449.62	-2,275.40	2,697.93	0.00	0.00	
8,400.00	0.00	0.00	7,815.83	-1,449.62	-2,275.40	2,697.93	0.00	0.00	
8,500.00	0.00	0.00	7,915.83	-1,449.62	-2,275.40	2,697.93	0.00	0.00	
8,600.00	0.00	0.00	8,015.83	-1,449.62	-2,275.40	2,697.93	0.00	0.00	
8,700.00	0.00	0.00	8,115.83	-1,449.62	-2,275.40	2,697.93	0.00	0.00	
8,782.17	0.00	0.00	8,198.00	-1,449.62	-2,275.40	2,697.93	0.00	0.00	CAMEO.MBL (TVD)
8,800.00	0.00	0.00	8,215.83	-1,449.62	-2,275.40	2,697.93	0.00	0.00	
8,900.00	0.00	0.00	8,315.83	-1,449.62	-2,275.40	2,697.93	0.00	0.00	
9,000.00	0.00	0.00	8,415.83	-1,449.62	-2,275.40	2,697.93	0.00	0.00	
9,100.00	0.00	0.00	8,515.83	-1,449.62	-2,275.40	2,697.93	0.00	0.00	
9,200.00	0.00	0.00	8,615.83	-1,449.62	-2,275.40	2,697.93	0.00	0.00	
9,282.17	0.00	0.00	8,698.00	-1,449.62	-2,275.40	2,697.93	0.00	0.00	ROLLINS.MBL (TVD)
9,300.00	0.00	0.00	8,715.83	-1,449.62	-2,275.40	2,697.93	0.00	0.00	
9,400.00	0.00	0.00	8,815.83	-1,449.62	-2,275.40	2,697.93	0.00	0.00	
9,452.17	0.00	0.00	8,868.00	-1,449.62	-2,275.40	2,697.93	0.00	0.00	TD at 9452.17 - TD.MBL (TVD)

Cathedral Energy Services

Planning Report

Database:	USA EDM 5000 Multi Users DB	Local Co-ordinate Reference:	Well PUCKETT 11C-26
Company:	Caerus Oil & Gas	TVD Reference:	30' KB @ 8462.00usft
Project:	Garfield County, CO (UTM 12N)	MD Reference:	30' KB @ 8462.00usft
Site:	S23-T6S-R97W (MESA N23)	North Reference:	True
Well:	PUCKETT 11C-26	Survey Calculation Method:	Minimum Curvature
Wellbore:	OH		
Design:	PLAN #1		

Targets									
Target Name									
- hit/miss target	Dip Angle	Dip Dir.	TVD	+N/-S	+E/-W	Northing	Easting	Latitude	Longitude
- Shape	(°)	(°)	(usft)	(usft)	(usft)	(usft)	(usft)		
PUCKETT 11C-26 PBHL	0.00	0.00	8,868.00	-1,449.62	-2,275.40	14,355,971.00	2,431,657.00	39.499072	-108.195333
- plan hits target center									
- Circle (radius 100.00)									

Formations						
Measured Depth	Vertical Depth	Name	Lithology	Dip	Dip Direction	
(usft)	(usft)			(°)	(°)	
6,510.34	5,956.00	OHIO_CREEK.MBL (TVD)				
6,717.91	6,147.00	WILLIAMS_FORK.MBL (TVD)				
7,481.17	6,897.00	TOP_GAS.MBL (TVD)				
8,782.17	8,198.00	CAMEO.MBL (TVD)				
9,282.17	8,698.00	ROLLINS.MBL (TVD)				
9,452.17	8,868.00	TD.MBL (TVD)				

Plan Annotations					
Measured Depth	Vertical Depth	Local Coordinates			
(usft)	(usft)	+N/-S	+E/-W	Comment	
(usft)	(usft)	(usft)	(usft)		
300.00	300.00	0.00	0.00	Start Build 3.00	
1,153.62	1,125.48	-100.80	-158.23	Start 5373.93 hold at 1153.62 MD	
6,527.55	5,971.52	-1,348.82	-2,117.17	Start Drop -3.00	
7,381.17	6,797.00	-1,449.62	-2,275.40	Start 2071.00 hold at 7381.17 MD	
9,452.17	8,868.00	-1,449.62	-2,275.40	TD at 9452.17	