

Well Details: TR 313-21-597

GL 8292' & RKB 24' @ 8316.00usft (H&P 318)

+N/-S	+E/-W	Northing	Easting	Latitude	Longitude	Slot
0.00	0.00	1653221.70	2215060.90	39.5938430	-108.2858033	A5

T M Azimuths to True North
Magnetic North: 9.83°

Magnetic Field
Strength: 51638.4snT
Dip Angle: 65.67°
Date: 8/11/2016
Model: BGGM2016

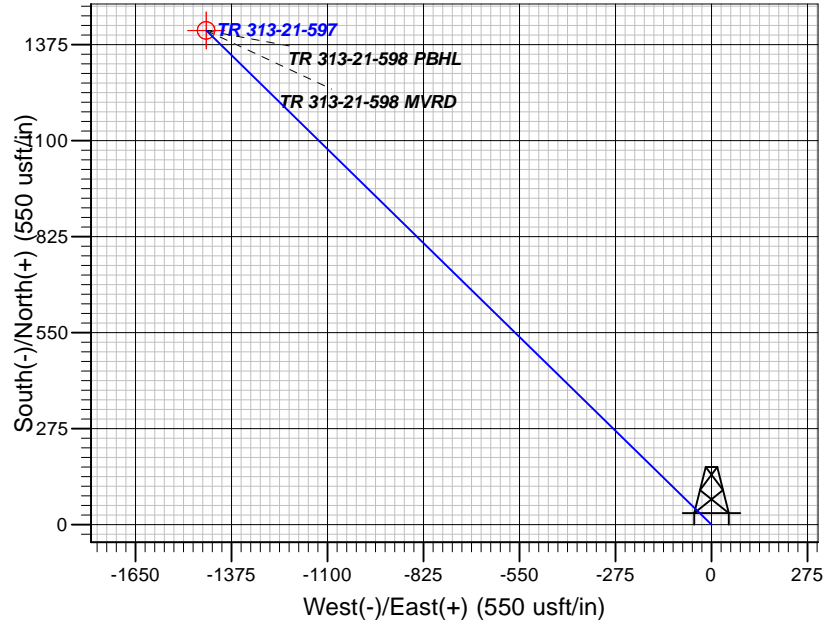
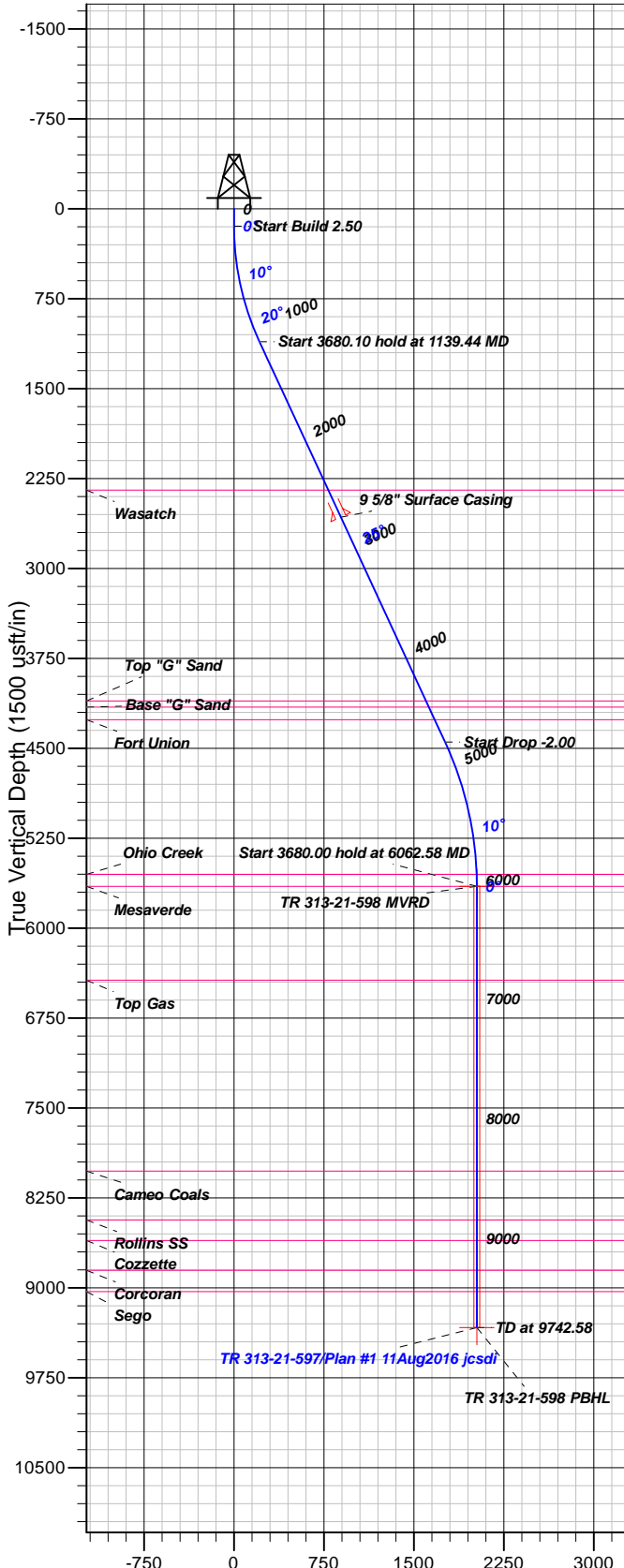

FORMATION TOP DETAILS

TVDPath	MDPath	Formation
2346.00	2503.30	Wasatch
4106.00	4443.06	Top "G" Sand
4156.00	4498.16	Base "G" Sand
4262.00	4614.99	Fort Union
5552.00	5962.56	Ohio Creek
5652.00	6062.58	Mesaverde
6433.00	6843.58	Top Gas
8026.00	8436.58	Cameo Coals
8434.00	8844.58	Rollins SS
8605.00	9015.58	Cozzette
8854.00	9264.58	Corcoran
9032.00	9442.58	Sego

Plan: Plan #1 11Aug2016 jcsdi

17:59, August 18 2016
Created By: Janie Collins

PROJECT DETAILS: Garfield County, CO NAD83

Geodetic System: US State Plane 1983
Datum: North American Datum 1983
Ellipsoid: GRS 1980
Zone: Colorado Central Zone

System Datum: Mean Sea Level

CASING DETAILS

TVD	MD	Name	Size
2572.56	2753.09	5/8" Surface Casing	9.62

SECTION DETAILS

Sec	MD	Inc	Azi	TVD	+N/-S	+E/-W	Dleg	TFace	VFace	Target
1	0.00	0.00	0.00	0.00	0.00	0.00	0.00	0.00	0.00	
2	145.00	0.00	0.00	145.00	0.00	0.00	0.00	0.00	0.00	
3	1139.44	24.86	314.36	1108.53	148.50	-151.84	2.50	314.36	212.38	
4	4819.54	24.86	314.36	4447.59	1230.27	-1257.97	0.00	0.00	1759.56	
5	6062.58	0.00	0.00	5652.00	1415.89	-1447.77	2.00	180.00	2025.04	TR 313-21-598 MVRD
6	9742.58	0.00	0.00	9332.00	1415.89	-1447.77	0.00	0.00	2025.04	TR 313-21-598 PBHL

DESIGN TARGET DETAILS

Name	TVD	+N/-S	+E/-W	Northing	Easting	Latitude	Longitude	Shape
TR 313-21-598 MVRD5652.00		1415.89	-1447.77	1654681.31	2213657.22	39.5977300	-108.2909410	Circle (Radius: 25.00)
- plan hits target center								
TR 313-21-598 PBHL 9332.00		1415.89	-1447.77	1654681.31	2213657.22	39.5977300	-108.2909410	Point
- plan hits target center								



Terra Energy Partners

Garfield County, CO NAD83

TR 24-21-597 Pad

TR 313-21-597 - Slot A5

OH

Plan: Plan #1 11Aug2016 jcsdi

Standard Planning Report

18 August, 2016



Database:	Grand Junction District	Local Co-ordinate Reference:	Well TR 313-21-597 - Slot A5
Company:	Terra Energy Partners	TVD Reference:	GL 8292' & RKB 24' @ 8316.00usft (H&P 318)
Project:	Garfield County, CO NAD83	MD Reference:	GL 8292' & RKB 24' @ 8316.00usft (H&P 318)
Site:	TR 24-21-597 Pad	North Reference:	True
Well:	TR 313-21-597	Survey Calculation Method:	Minimum Curvature
Wellbore:	OH		
Design:	Plan #1 11Aug2016 jcsdi		

Project	Garfield County, CO NAD83		
Map System:	US State Plane 1983	System Datum:	Mean Sea Level
Geo Datum:	North American Datum 1983		
Map Zone:	Colorado Central Zone		

Site	TR 24-21-597 Pad			
Site Position:		Northing:	1,653,248.80 usft	Latitude: 39.5939185
From:	Map	Easting:	2,215,073.70 usft	Longitude: -108.2857609
Position Uncertainty:	0.00 usft	Slot Radius:	13.20 in	Grid Convergence: -1.76 °

Well	TR 313-21-597 - Slot A5			
Well Position	+N/-S	-27.48 usft	Northing:	1,653,221.70 usft
	+E/-W	-11.97 usft	Easting:	2,215,060.90 usft
Position Uncertainty	0.00 usft		Wellhead Elevation:	0.00 usft
			Ground Level:	8,292.00 usft

Wellbore	OH				
Magnetics	Model Name	Sample Date	Declination (°)	Dip Angle (°)	Field Strength (nT)
	BGGM2016	8/11/2016	9.83	65.67	51,638

Design	Plan #1 11Aug2016 jcsdi			
Audit Notes:				
Version:	Phase:	PLAN	Tie On Depth:	0.00
Vertical Section:	Depth From (TVD) (usft)	+N/-S (usft)	+E/-W (usft)	Direction (°)
	0.00	0.00	0.00	314.36

Plan Sections										
Measured Depth (usft)	Inclination (°)	Azimuth (°)	Vertical Depth (usft)	+N/-S (usft)	+E/-W (usft)	Dogleg Rate (°/100usft)	Build Rate (°/100usft)	Turn Rate (°/100usft)	TFO (°)	Target
0.00	0.00	0.00	0.00	0.00	0.00	0.00	0.00	0.00	0.00	
145.00	0.00	0.00	145.00	0.00	0.00	0.00	0.00	0.00	0.00	
1,139.44	24.86	314.36	1,108.53	148.50	-151.84	2.50	2.50	0.00	314.36	
4,819.54	24.86	314.36	4,447.59	1,230.27	-1,257.97	0.00	0.00	0.00	0.00	
6,062.58	0.00	0.00	5,652.00	1,415.89	-1,447.77	2.00	-2.00	0.00	180.00	TR 313-21-598 MVRI
9,742.58	0.00	0.00	9,332.00	1,415.89	-1,447.77	0.00	0.00	0.00	0.00	TR 313-21-598 PBHL

Database:	Grand Junction District	Local Co-ordinate Reference:	Well TR 313-21-597 - Slot A5
Company:	Terra Energy Partners	TVD Reference:	GL 8292' & RKB 24' @ 8316.00usft (H&P 318)
Project:	Garfield County, CO NAD83	MD Reference:	GL 8292' & RKB 24' @ 8316.00usft (H&P 318)
Site:	TR 24-21-597 Pad	North Reference:	True
Well:	TR 313-21-597	Survey Calculation Method:	Minimum Curvature
Wellbore:	OH		
Design:	Plan #1 11Aug2016 jcsdi		

Planned Survey										
Measured Depth (usft)	Inclination (°)	Azimuth (°)	Vertical Depth (usft)	+N/-S (usft)	+E/-W (usft)	Vertical Section (usft)	Dogleg Rate (°/100usft)	Build Rate (°/100usft)	Turn Rate (°/100usft)	
0.00	0.00	0.00	0.00	0.00	0.00	0.00	0.00	0.00	0.00	
100.00	0.00	0.00	100.00	0.00	0.00	0.00	0.00	0.00	0.00	
145.00	0.00	0.00	145.00	0.00	0.00	0.00	0.00	0.00	0.00	
200.00	1.38	314.36	199.99	0.46	-0.47	0.66	2.50	2.50	0.00	
300.00	3.88	314.36	299.88	3.66	-3.75	5.24	2.50	2.50	0.00	
400.00	6.38	314.36	399.47	9.91	-10.13	14.17	2.50	2.50	0.00	
500.00	8.88	314.36	498.58	19.19	-19.62	27.44	2.50	2.50	0.00	
600.00	11.38	314.36	597.02	31.48	-32.18	45.02	2.50	2.50	0.00	
700.00	13.88	314.36	694.59	46.76	-47.81	66.87	2.50	2.50	0.00	
800.00	16.38	314.36	791.12	65.00	-66.46	92.96	2.50	2.50	0.00	
900.00	18.88	314.36	886.42	86.17	-88.11	123.24	2.50	2.50	0.00	
1,000.00	21.38	314.36	980.30	110.22	-112.70	157.64	2.50	2.50	0.00	
1,100.00	23.88	314.36	1,072.60	137.12	-140.21	196.11	2.50	2.50	0.00	
1,139.44	24.86	314.36	1,108.53	148.50	-151.84	212.38	2.50	2.50	0.00	
1,200.00	24.86	314.36	1,163.48	166.30	-170.04	237.84	0.00	0.00	0.00	
1,300.00	24.86	314.36	1,254.21	195.69	-200.10	279.89	0.00	0.00	0.00	
1,400.00	24.86	314.36	1,344.94	225.09	-230.16	321.93	0.00	0.00	0.00	
1,500.00	24.86	314.36	1,435.68	254.48	-260.21	363.97	0.00	0.00	0.00	
1,600.00	24.86	314.36	1,526.41	283.88	-290.27	406.01	0.00	0.00	0.00	
1,700.00	24.86	314.36	1,617.14	313.27	-320.33	448.05	0.00	0.00	0.00	
1,800.00	24.86	314.36	1,707.87	342.67	-350.39	490.09	0.00	0.00	0.00	
1,900.00	24.86	314.36	1,798.61	372.06	-380.44	532.14	0.00	0.00	0.00	
2,000.00	24.86	314.36	1,889.34	401.46	-410.50	574.18	0.00	0.00	0.00	
2,100.00	24.86	314.36	1,980.07	430.85	-440.56	616.22	0.00	0.00	0.00	
2,200.00	24.86	314.36	2,070.81	460.25	-470.61	658.26	0.00	0.00	0.00	
2,300.00	24.86	314.36	2,161.54	489.65	-500.67	700.30	0.00	0.00	0.00	
2,400.00	24.86	314.36	2,252.27	519.04	-530.73	742.34	0.00	0.00	0.00	
2,500.00	24.86	314.36	2,343.01	548.44	-560.78	784.39	0.00	0.00	0.00	
2,503.30	24.86	314.36	2,346.00	549.41	-561.78	785.77	0.00	0.00	0.00	
Wasatch										
2,600.00	24.86	314.36	2,433.74	577.83	-590.84	826.43	0.00	0.00	0.00	
2,700.00	24.86	314.36	2,524.47	607.23	-620.90	868.47	0.00	0.00	0.00	
2,753.00	24.86	314.36	2,572.56	622.81	-636.83	890.75	0.00	0.00	0.00	
9 5/8" Surface Casing										
2,800.00	24.86	314.36	2,615.21	636.62	-650.96	910.51	0.00	0.00	0.00	
2,900.00	24.86	314.36	2,705.94	666.02	-681.01	952.55	0.00	0.00	0.00	
3,000.00	24.86	314.36	2,796.67	695.41	-711.07	994.59	0.00	0.00	0.00	
3,100.00	24.86	314.36	2,887.40	724.81	-741.13	1,036.64	0.00	0.00	0.00	
3,200.00	24.86	314.36	2,978.14	754.20	-771.18	1,078.68	0.00	0.00	0.00	
3,300.00	24.86	314.36	3,068.87	783.60	-801.24	1,120.72	0.00	0.00	0.00	
3,400.00	24.86	314.36	3,159.60	812.99	-831.30	1,162.76	0.00	0.00	0.00	
3,500.00	24.86	314.36	3,250.34	842.39	-861.36	1,204.80	0.00	0.00	0.00	
3,600.00	24.86	314.36	3,341.07	871.78	-891.41	1,246.84	0.00	0.00	0.00	
3,700.00	24.86	314.36	3,431.80	901.18	-921.47	1,288.89	0.00	0.00	0.00	
3,800.00	24.86	314.36	3,522.54	930.57	-951.53	1,330.93	0.00	0.00	0.00	
3,900.00	24.86	314.36	3,613.27	959.97	-981.58	1,372.97	0.00	0.00	0.00	
4,000.00	24.86	314.36	3,704.00	989.36	-1,011.64	1,415.01	0.00	0.00	0.00	
4,100.00	24.86	314.36	3,794.74	1,018.76	-1,041.70	1,457.05	0.00	0.00	0.00	
4,200.00	24.86	314.36	3,885.47	1,048.15	-1,071.75	1,499.09	0.00	0.00	0.00	
4,300.00	24.86	314.36	3,976.20	1,077.55	-1,101.81	1,541.14	0.00	0.00	0.00	
4,400.00	24.86	314.36	4,066.93	1,106.94	-1,131.87	1,583.18	0.00	0.00	0.00	
4,443.06	24.86	314.36	4,106.00	1,119.60	-1,144.81	1,601.28	0.00	0.00	0.00	

Database:	Grand Junction District	Local Co-ordinate Reference:	Well TR 313-21-597 - Slot A5
Company:	Terra Energy Partners	TVD Reference:	GL 8292' & RKB 24' @ 8316.00usft (H&P 318)
Project:	Garfield County, CO NAD83	MD Reference:	GL 8292' & RKB 24' @ 8316.00usft (H&P 318)
Site:	TR 24-21-597 Pad	North Reference:	True
Well:	TR 313-21-597	Survey Calculation Method:	Minimum Curvature
Wellbore:	OH		
Design:	Plan #1 11Aug2016 jcsdi		

Planned Survey									
Measured Depth (usft)	Inclination (°)	Azimuth (°)	Vertical Depth (usft)	+N/-S (usft)	+E/-W (usft)	Vertical Section (usft)	Dogleg Rate (°/100usft)	Build Rate (°/100usft)	Turn Rate (°/100usft)
Top "G" Sand									
4,498.16	24.86	314.36	4,156.00	1,135.80	-1,161.37	1,624.45	0.00	0.00	0.00
Base "G" Sand									
4,500.00	24.86	314.36	4,157.67	1,136.34	-1,161.93	1,625.22	0.00	0.00	0.00
4,600.00	24.86	314.36	4,248.40	1,165.73	-1,191.98	1,667.26	0.00	0.00	0.00
4,614.99	24.86	314.36	4,262.00	1,170.14	-1,196.49	1,673.56	0.00	0.00	0.00
Fort Union									
4,700.00	24.86	314.36	4,339.13	1,195.13	-1,222.04	1,709.30	0.00	0.00	0.00
4,800.00	24.86	314.36	4,429.87	1,224.53	-1,252.10	1,751.35	0.00	0.00	0.00
4,819.54	24.86	314.36	4,447.59	1,230.27	-1,257.97	1,759.56	0.00	0.00	0.00
4,900.00	23.25	314.36	4,521.07	1,253.20	-1,281.42	1,792.36	2.00	-2.00	0.00
5,000.00	21.25	314.36	4,613.61	1,279.68	-1,308.49	1,830.22	2.00	-2.00	0.00
5,100.00	19.25	314.36	4,707.43	1,303.88	-1,333.24	1,864.84	2.00	-2.00	0.00
5,200.00	17.25	314.36	4,802.39	1,325.77	-1,355.63	1,896.15	2.00	-2.00	0.00
5,300.00	15.25	314.36	4,898.39	1,345.34	-1,375.63	1,924.14	2.00	-2.00	0.00
5,400.00	13.25	314.36	4,995.31	1,362.55	-1,393.23	1,948.75	2.00	-2.00	0.00
5,500.00	11.25	314.36	5,093.03	1,377.39	-1,408.40	1,969.97	2.00	-2.00	0.00
5,600.00	9.25	314.36	5,191.42	1,389.83	-1,421.13	1,987.77	2.00	-2.00	0.00
5,700.00	7.25	314.36	5,290.38	1,399.87	-1,431.39	2,002.12	2.00	-2.00	0.00
5,800.00	5.25	314.36	5,389.78	1,407.48	-1,439.17	2,013.01	2.00	-2.00	0.00
5,900.00	3.25	314.36	5,489.50	1,412.66	-1,444.47	2,020.42	2.00	-2.00	0.00
5,962.56	2.00	314.36	5,552.00	1,414.67	-1,446.52	2,023.29	2.00	-2.00	0.00
Ohio Creek									
6,000.00	1.25	314.36	5,589.42	1,415.41	-1,447.28	2,024.35	2.00	-2.00	0.00
6,062.58	0.00	0.00	5,652.00	1,415.89	-1,447.77	2,025.04	2.00	-2.00	72.92
Mesaverde - TR 313-21-598 MVRD									
6,100.00	0.00	0.00	5,689.42	1,415.89	-1,447.77	2,025.04	0.00	0.00	0.00
6,200.00	0.00	0.00	5,789.42	1,415.89	-1,447.77	2,025.04	0.00	0.00	0.00
6,300.00	0.00	0.00	5,889.42	1,415.89	-1,447.77	2,025.04	0.00	0.00	0.00
6,400.00	0.00	0.00	5,989.42	1,415.89	-1,447.77	2,025.04	0.00	0.00	0.00
6,500.00	0.00	0.00	6,089.42	1,415.89	-1,447.77	2,025.04	0.00	0.00	0.00
6,600.00	0.00	0.00	6,189.42	1,415.89	-1,447.77	2,025.04	0.00	0.00	0.00
6,700.00	0.00	0.00	6,289.42	1,415.89	-1,447.77	2,025.04	0.00	0.00	0.00
6,800.00	0.00	0.00	6,389.42	1,415.89	-1,447.77	2,025.04	0.00	0.00	0.00
6,843.58	0.00	0.00	6,433.00	1,415.89	-1,447.77	2,025.04	0.00	0.00	0.00
Top Gas									
6,900.00	0.00	0.00	6,489.42	1,415.89	-1,447.77	2,025.04	0.00	0.00	0.00
7,000.00	0.00	0.00	6,589.42	1,415.89	-1,447.77	2,025.04	0.00	0.00	0.00
7,100.00	0.00	0.00	6,689.42	1,415.89	-1,447.77	2,025.04	0.00	0.00	0.00
7,200.00	0.00	0.00	6,789.42	1,415.89	-1,447.77	2,025.04	0.00	0.00	0.00
7,300.00	0.00	0.00	6,889.42	1,415.89	-1,447.77	2,025.04	0.00	0.00	0.00
7,400.00	0.00	0.00	6,989.42	1,415.89	-1,447.77	2,025.04	0.00	0.00	0.00
7,500.00	0.00	0.00	7,089.42	1,415.89	-1,447.77	2,025.04	0.00	0.00	0.00
7,600.00	0.00	0.00	7,189.42	1,415.89	-1,447.77	2,025.04	0.00	0.00	0.00
7,700.00	0.00	0.00	7,289.42	1,415.89	-1,447.77	2,025.04	0.00	0.00	0.00
7,800.00	0.00	0.00	7,389.42	1,415.89	-1,447.77	2,025.04	0.00	0.00	0.00
7,900.00	0.00	0.00	7,489.42	1,415.89	-1,447.77	2,025.04	0.00	0.00	0.00
8,000.00	0.00	0.00	7,589.42	1,415.89	-1,447.77	2,025.04	0.00	0.00	0.00
8,100.00	0.00	0.00	7,689.42	1,415.89	-1,447.77	2,025.04	0.00	0.00	0.00
8,200.00	0.00	0.00	7,789.42	1,415.89	-1,447.77	2,025.04	0.00	0.00	0.00
8,300.00	0.00	0.00	7,889.42	1,415.89	-1,447.77	2,025.04	0.00	0.00	0.00

Database:	Grand Junction District	Local Co-ordinate Reference:	Well TR 313-21-597 - Slot A5
Company:	Terra Energy Partners	TVD Reference:	GL 8292' & RKB 24' @ 8316.00usft (H&P 318)
Project:	Garfield County, CO NAD83	MD Reference:	GL 8292' & RKB 24' @ 8316.00usft (H&P 318)
Site:	TR 24-21-597 Pad	North Reference:	True
Well:	TR 313-21-597	Survey Calculation Method:	Minimum Curvature
Wellbore:	OH		
Design:	Plan #1 11Aug2016 jcsdi		

Planned Survey										
Measured Depth (usft)	Inclination (°)	Azimuth (°)	Vertical Depth (usft)	+N/-S (usft)	+E/-W (usft)	Vertical Section (usft)	Dogleg Rate (°/100usft)	Build Rate (°/100usft)	Turn Rate (°/100usft)	
8,400.00	0.00	0.00	7,989.42	1,415.89	-1,447.77	2,025.04	0.00	0.00	0.00	
8,436.58	0.00	0.00	8,026.00	1,415.89	-1,447.77	2,025.04	0.00	0.00	0.00	
Cameo Coals										
8,500.00	0.00	0.00	8,089.42	1,415.89	-1,447.77	2,025.04	0.00	0.00	0.00	
8,600.00	0.00	0.00	8,189.42	1,415.89	-1,447.77	2,025.04	0.00	0.00	0.00	
8,700.00	0.00	0.00	8,289.42	1,415.89	-1,447.77	2,025.04	0.00	0.00	0.00	
8,800.00	0.00	0.00	8,389.42	1,415.89	-1,447.77	2,025.04	0.00	0.00	0.00	
8,844.58	0.00	0.00	8,434.00	1,415.89	-1,447.77	2,025.04	0.00	0.00	0.00	
Rollins SS										
8,900.00	0.00	0.00	8,489.42	1,415.89	-1,447.77	2,025.04	0.00	0.00	0.00	
9,000.00	0.00	0.00	8,589.42	1,415.89	-1,447.77	2,025.04	0.00	0.00	0.00	
9,015.58	0.00	0.00	8,605.00	1,415.89	-1,447.77	2,025.04	0.00	0.00	0.00	
Cozzette										
9,100.00	0.00	0.00	8,689.42	1,415.89	-1,447.77	2,025.04	0.00	0.00	0.00	
9,200.00	0.00	0.00	8,789.42	1,415.89	-1,447.77	2,025.04	0.00	0.00	0.00	
9,264.58	0.00	0.00	8,854.00	1,415.89	-1,447.77	2,025.04	0.00	0.00	0.00	
Corcoran										
9,300.00	0.00	0.00	8,889.42	1,415.89	-1,447.77	2,025.04	0.00	0.00	0.00	
9,400.00	0.00	0.00	8,989.42	1,415.89	-1,447.77	2,025.04	0.00	0.00	0.00	
9,442.58	0.00	0.00	9,032.00	1,415.89	-1,447.77	2,025.04	0.00	0.00	0.00	
Sego										
9,500.00	0.00	0.00	9,089.42	1,415.89	-1,447.77	2,025.04	0.00	0.00	0.00	
9,600.00	0.00	0.00	9,189.42	1,415.89	-1,447.77	2,025.04	0.00	0.00	0.00	
9,700.00	0.00	0.00	9,289.42	1,415.89	-1,447.77	2,025.04	0.00	0.00	0.00	
9,742.58	0.00	0.00	9,332.00	1,415.89	-1,447.77	2,025.04	0.00	0.00	0.00	
TR 313-21-598 PBHL										

Design Targets										
Target Name	Dip Angle (°)	Dip Dir. (°)	TVD (usft)	+N/-S (usft)	+E/-W (usft)	Northing (usft)	Easting (usft)	Latitude	Longitude	
TR 313-21-598 MVRD	0.00	0.00	5,652.00	1,415.89	-1,447.77	1,654,681.31	2,213,657.22	39.5977300	-108.2909410	
- hit/miss target										
- plan hits target center										
- Circle (radius 25.00)										
TR 313-21-598 PBHL	0.00	0.00	9,332.00	1,415.89	-1,447.77	1,654,681.31	2,213,657.22	39.5977300	-108.2909410	
- plan hits target center										
- Point										

Casing Points					
Measured Depth (usft)	Vertical Depth (usft)	Name		Casing Diameter (in)	Hole Diameter (in)
2,753.00	2,572.56	9 5/8" Surface Casing		9.62	13.50

Database:	Grand Junction District	Local Co-ordinate Reference:	Well TR 313-21-597 - Slot A5
Company:	Terra Energy Partners	TVD Reference:	GL 8292' & RKB 24' @ 8316.00usft (H&P 318)
Project:	Garfield County, CO NAD83	MD Reference:	GL 8292' & RKB 24' @ 8316.00usft (H&P 318)
Site:	TR 24-21-597 Pad	North Reference:	True
Well:	TR 313-21-597	Survey Calculation Method:	Minimum Curvature
Wellbore:	OH		
Design:	Plan #1 11Aug2016 jcsdi		

Formations					
Measured Depth (usft)	Vertical Depth (usft)	Name	Lithology	Dip (°)	Dip Direction (°)
2,503.30	2,346.00	Wasatch		0.00	0.00
4,443.06	4,106.00	Top "G" Sand		0.00	0.00
4,498.16	4,156.00	Base "G" Sand		0.00	0.00
4,614.99	4,262.00	Fort Union		0.00	0.00
5,962.56	5,552.00	Ohio Creek		0.00	0.00
6,062.58	5,652.00	Mesaverde		0.00	0.00
6,843.58	6,433.00	Top Gas		0.00	0.00
8,436.58	8,026.00	Cameo Coals		0.00	0.00
8,844.58	8,434.00	Rollins SS		0.00	0.00
9,015.58	8,605.00	Cozzette		0.00	0.00
9,264.58	8,854.00	Corcoran		0.00	0.00
9,442.58	9,032.00	Sego		0.00	0.00