

HALLIBURTON

iCem[®] Service

WPX ENERGY LLC-EBUS

For: Mark Mewshaw

GM 442-8 Production

API# 05-045-22533-00

Job Date: Thursday, June 16, 2016

Sincerely,

Grand Junction Cement Engineering

1.0 Real-Time Job Summary

1.1 Job Event Log

| Type | Seq. No. | Graph Label | Date | Time | Source | Pass-Side Pump Pressure (psi) | Downhole Density (ppg) | Combined Pump Rate (bbl/min) | Pump Stage Total (bbl) | Comments |
|-------|----------|--|-----------|----------|--------|----------------------------------|---------------------------|---------------------------------|---------------------------|--|
| Event | 1 | Call Out | 6/16/2016 | 06:00:00 | USER | | | | | REQUESTED ON LOCATION @ 1400 |
| Event | 2 | Pre-Convoy Safety Meeting | 6/16/2016 | 08:45:00 | USER | | | | | ALL HES PRESENT |
| Event | 3 | Crew Leave Yard | 6/16/2016 | 08:50:00 | USER | | | | | 1 F550 & PUMP TRUCK, COMPRESSOR TRAILER |
| Event | 4 | Arrive at Location from Service Center | 6/16/2016 | 12:00:00 | USER | | | | | RIG RUNNING CASING |
| Event | 5 | Assessment Of Location Safety Meeting | 6/16/2016 | 12:15:00 | USER | | | | | MET WITH COMP REP, BEAUDE OAKS, AND WENT OVER NUMBERS AND JOB PROCEDURE. WALKED AROUND LOCATION AND COLLECTED WATER SAMPLE (PH- 7, CHLORIDES- 0, TEMP- 60F). COMP REP WAS OFFERED SDS FOR ALL CHEMICLES USED BY HES. |
| Event | 6 | Pre-Rig Up Safety Meeting | 6/16/2016 | 15:00:00 | USER | | | | | ALL HES PRESENT |
| Event | 7 | Rig-Up Equipment | 6/16/2016 | 15:10:00 | USER | | | | | HES RIGGED UP EQUIPMENT WITHOUT ENTERING RED ZONE. |
| Event | 8 | Pre-Job Safety Meeting | 6/16/2016 | 16:20:00 | USER | | | | | ALL HES AND RIG CREW PRESENT |
| Event | 9 | Start Job | 6/16/2016 | 16:40:00 | USER | | | | | TD 6833', TP 6823', SJ 29.85', OH 8.75'', CSG 4.5'' 11.6#, MUD 10 PPG. |

| | | | | | | | | | | |
|-------|----|-------------------|-----------|----------|------|---------|-------|------|-------|---|
| Event | 10 | Fill Lines | 6/16/2016 | 16:41:15 | USER | 90.00 | 8.25 | 0.00 | 0.0 | 8.33 PPG FRESH WATER |
| Event | 11 | Test Lines | 6/16/2016 | 16:45:58 | COM6 | 5444.00 | 8.44 | 0.00 | 1.9 | ALL LINES HELD PRESSURE AT 5450 PSI |
| Event | 12 | Pump Spacer 1 | 6/16/2016 | 16:50:38 | COM6 | 124.00 | 8.31 | 1.70 | 0.5 | 8.33 PPG FRESH WATER (10BBL) |
| Event | 13 | Pump Spacer 2 | 6/16/2016 | 16:54:50 | COM6 | 139.00 | 8.49 | 2.20 | 10.1 | 8.4 MUD FLUSH (20BBL) |
| Event | 14 | Check weight | 6/16/2016 | 16:57:43 | COM6 | | 12.83 | | | WEIGHT VERIFIED VIA PRESSUREIZED MUD SCALES |
| Event | 15 | Pump Cement | 6/16/2016 | 17:02:14 | COM6 | 686.00 | 12.84 | 6.10 | 5.4 | NEOCEM CEMENT 800 SKS (266.4 BBLS), 12.7 PPG, 1.87 FT3/SK, 8.71 GAL/SK |
| Event | 16 | Shutdown | 6/16/2016 | 17:37:56 | USER | | | | | END OF CEMENT |
| Event | 17 | Clean Lines | 6/16/2016 | 17:39:55 | USER | | | | | WASH UP PUMPS AND LINES TO PIT |
| Event | 18 | Drop Top Plug | 6/16/2016 | 17:42:57 | USER | | | | | PLUG WENT, VERIFIED BY COMP REP. |
| Event | 19 | Pump Displacement | 6/16/2016 | 17:44:04 | COM6 | 63.00 | 8.35 | 1.90 | 0.3 | 8.34 PPG KCL WATER (105.3 BBLS) 1 GL MMCR, 3 BAGS BE6, 14 SACKS OF KCL |
| Event | 20 | Slow Rate | 6/16/2016 | 17:54:07 | USER | 1616.00 | 8.46 | 9.80 | 97.0 | SLOW RATE TO 4 BPM PER CO REP TO LAND PLUG |
| Event | 21 | Bump Plug | 6/16/2016 | 17:57:48 | COM6 | | | | | LAND PLUG AT 1302 PSI, BROUGHT UP TO 1990 PSI |
| Event | 22 | Check Floats | 6/16/2016 | 18:00:12 | USER | 1995.00 | 8.43 | 0.00 | 110.1 | FLOATS HELD |
| Event | 23 | End Job | 6/16/2016 | 18:02:00 | USER | | | | | RETURNS THROUGHOUT JOB, PIPE WAS NOT RECIPROCATED DURING THE JOB, 0 BBL OF CEMENT BACK TO SURFACE |
| Event | 24 | Slow Rate | 6/16/2016 | 18:15:00 | USER | | | | | SLOW RATE TO 2 BPM PER CO REP TO LAND PLUG |

| | | | | | | |
|-------|----|--|-----------|----------|------|---|
| Event | 25 | Check Floats | 6/16/2016 | 18:30:00 | USER | FLOATS HELD, 1 BBL BACK TO TRUCK |
| Event | 26 | Post-Job Safety Meeting (Pre Rig-Down) | 6/16/2016 | 19:00:00 | USER | ALL HES PRESENT |
| Event | 27 | Rig Down Lines | 6/16/2016 | 19:10:00 | USER | ALL HES PRESENT |
| Event | 28 | Pre-Convoy Safety Meeting | 6/16/2016 | 20:00:00 | USER | ALL HES PRESENT |
| Event | 29 | Crew Leave Location | 6/16/2016 | 20:10:00 | USER | THANK YOU FOR CHOOSING HALLIBURTON CEMENT, CHRIS SMITH AND CREW |

2.0 Attachments

2.1 CHART.png

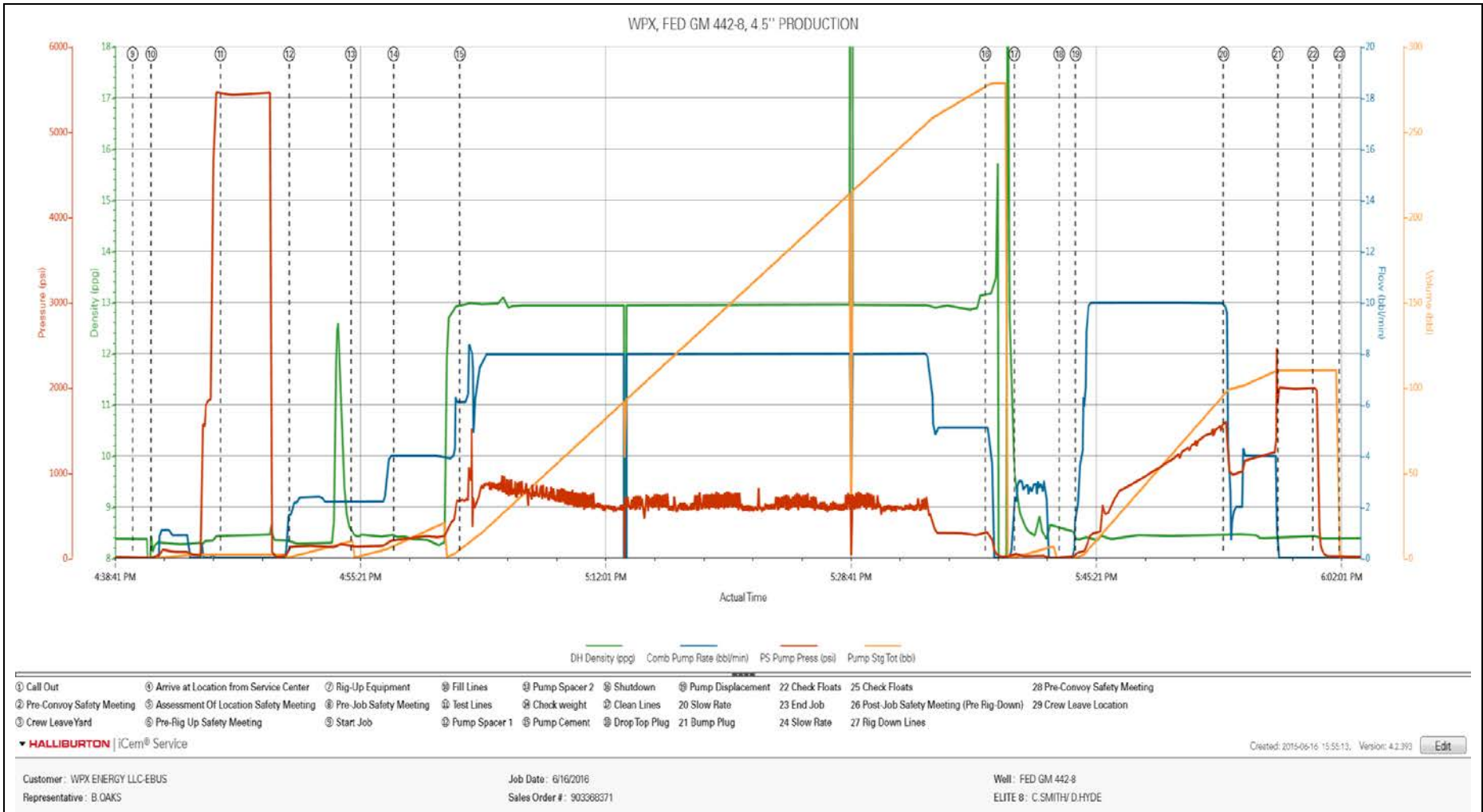

Job Information

| | | | | | |
|----------------|------------------|----------|-------------------|------------|----------------|
| Request/Slurry | 2324676/2 | Rig Name | H&P 318 | Date | 14/JUN/2016 |
| Submitted By | Evan Russell | Job Type | Production Casing | Bulk Plant | Grand Junction |
| Customer | WPX Energy, Inc. | Location | Garfield | Well | GM 442-8 |

Well Information

| | | | | | |
|-------------------|----------|-----------|---------|------|--------------|
| Casing/Liner Size | 4.5 in | Depth MD | 6843 ft | BHST | 89°C / 192°F |
| Hole Size | 8.75 in | Depth TVD | 6508 ft | BHCT | 53°C / 127°F |
| Pressure | 3900 psi | | | | |

Drilling Fluid Information

| | | | | | |
|-------------------|--------|----------------|------------|---------|-------------|
| Mud Supplier Name | Baroid | Mud Trade Name | BARADRIL-N | Density | 9.9 lbm/gal |
|-------------------|--------|----------------|------------|---------|-------------|

Cement Information - Primary Design

| Conc | UOM | Cement/Additive | Sample Type | Sample Date | Lot No. | Cement Properties | | |
|------|-----|-------------------------|-------------|-------------|------------|-------------------|-------------|----------|
| | | NeoCem™ Cement | | | | Slurry Density | 12.7 | lbm/gal |
| | | | | | | Slurry Yield | 1.869 | ft3/sack |
| | | | | | | Water Requirement | 8.744 | gal/sack |
| | | | | | | Total Mix Fluid | 8.744 | gal/sack |
| | | Cement Blend | | | | | | |
| | | Fresh Water | Lab | 12.03.13 | | | | |
| | | Bentonite Wyoming - PB | Bulk Blend | 14.06.16 | Tank 17 | Water Source | Fresh Water | |
| | | Econolite (Powder - PB) | Bulk Blend | 14.06.16 | U070415 | Water Chloride | | |
| | | Na2SO4 (Sodium Sulfate) | Bulk Blend | 14.06.16 | 02-05-16 | | | |
| | | Salt | | | | | | |
| | | HALAD-344 (PB) | Bulk Blend | 14.06.16 | 15073140 | | | |
| | | NaCl (Sodium Chloride) | Bulk Blend | 14.06.16 | Tank 14 | | | |
| | | Salt | | | | | | |
| | | HALAD-567 | Bulk Blend | 14.06.16 | 08115-139 | | | |
| | | Fe-2 (citric acid) | Bulk Blend | 14.06.16 | GA5L27BK5E | | | |

This report is the property of Halliburton Energy Services and neither it nor any part thereof, nor a copy thereof, is to be published or disclosed without first securing the expressed written approval of Halliburton. It may however be used in the course of regular business operations by any person or concern receiving such report from Halliburton. This report is for information purposes only and the content is limited to the sample described. Halliburton makes no warranties, expressed or implied, as to the accuracy of the contents or results. Any user of this report agrees Halliburton shall not be liable for any loss or damage regardless of cause, including any act or omission of Halliburton, resulting from the use hereof.

Operation Test Results Request ID 2324676/2

Thickening Time

15/JUN/2016

| Temp (°F) | Pressure (psi) | Reached in (min) | Start BC | 30 Bc (hh:mm) | 40 Bc (hh:mm) | 50 Bc (hh:mm) | 70 Bc (hh:mm) | 100 Bc (hh:mm) |
|-----------|----------------|------------------|----------|---------------|---------------|---------------|---------------|----------------|
| 127 | 3900 | 35 | 11 | 3:29 | 3:30 | 3:46 | 4:17 | 4:27 |

800 Total Sacks

CS0496 TR 8677 400 SKS

70 Bc and 100 Bc results taken from graph.

Grand Junction Colorado

| Fields | Values |
|-------------------|--------------------------------------|
| Project Name | GJ2324676-2 TERRA PRODUCTION BULK PR |
| Test ID | GJ2324676-2 TERRA |
| Request ID | |
| Tested by | JASON |
| Customer | TERRA |
| Well No | GM 442-8 |
| Rig | H&P 318 |
| Casing/Liner Size | 4.5 |

| Fields | Values |
|----------------|--------------|
| Job Type | PRODUCTION |
| Cement Type | NEOCEM |
| Cement Weight | Light Weight |
| Test Date | 06/14/16 |
| Test Time | 03:55 PM |
| Temp. Units | degF |
| Pressure Units | PSI |
| SW Version | 2.1.0.507 |

| Events | Results |
|-----------|---------|
| 30.00 Bc | 03h:29m |
| 40.00 Bc | 03h:30m |
| 50.00 Bc | 03h:46m |
| 70.00 Bc | 04h:17m |
| 100.00 Bc | 04h:27m |
| 00h:30m | 10.63 |
| 01h:00m | 10.73 |
| 01h:30m | 11.00 |

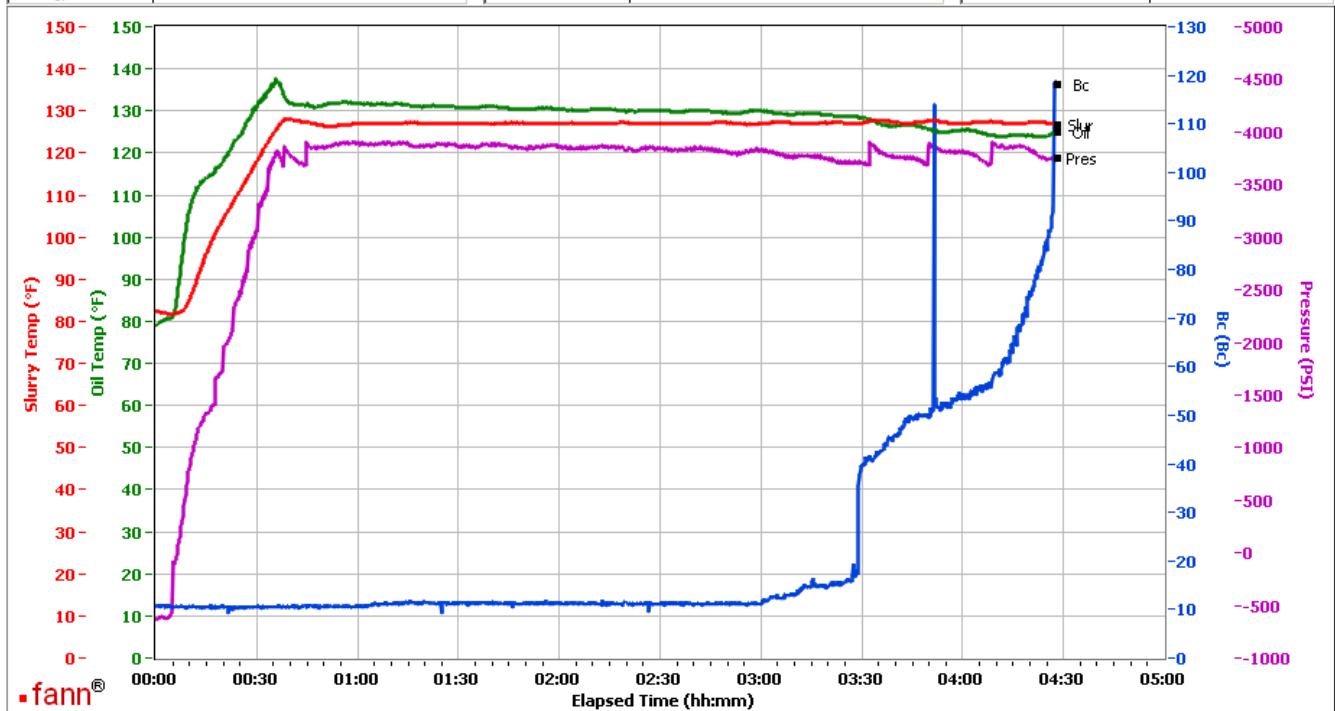

Data File C:\Documents and Settings\M290\Desktop\Test Data\GJ2324676-2 TERRA BULK PRIMARY.tdms

Comments CS0496 TR 8677 400 SKS

This report is the property of Halliburton Energy Services and neither it nor any part thereof, nor a copy thereof, is to be published or disclosed without first securing the expressed written approval of Halliburton. It may however be used in the course of regular business operations by any person or concern receiving such report from Halliburton. This report is for information purposes only and the content is limited to the sample described. Halliburton makes no warranties, expressed or implied, as to the accuracy of the contents or results. Any user of this report agrees Halliburton shall not be liable for any loss or damage regardless of cause, including any act or omission of Halliburton, resulting from the use hereof.

Operation Test Results Request ID 2324676/1

Thickening Time

15/JUN/2016

| Temp (°F) | Pressure (psi) | Reached in (min) | Start BC | 30 Bc (hh:mm) | 40 Bc (hh:mm) | 50 Bc (hh:mm) | 70 Bc (hh:mm) | 100 Bc (hh:mm) |
|-----------|----------------|------------------|----------|---------------|---------------|---------------|---------------|----------------|
| 127 | 3900 | 35 | 8 | 3:47 | 4:06 | 4:31 | 4:37 | 4:37 |

800 Total Sacks

CS0495 TR 8658 400 SKS

Grand Junction Colorado

| Fields | Values |
|-------------------|--------------------------------------|
| Project Name | GJ2324676-1 TERRA PRODUCTION BULK PR |
| Test ID | GJ2324676-1 TERRA |
| Request ID | |
| Tested by | JASON |
| Customer | TERRA |
| Well No | GM 442-8 |
| Rig | H8P 318 |
| Casing/Liner Size | 4.5 |

| Fields | Values |
|----------------|--------------|
| Job Type | PRODUCTION |
| Cement Type | NEOCEM |
| Cement Weight | Light Weight |
| Test Date | 06/14/16 |
| Test Time | 11:07 PM |
| Temp. Units | degF |
| Pressure Units | PSI |
| SW Version | 2.1.0.507 |

| Events | Results |
|-----------|---------|
| 30.00 Bc | 03h:47m |
| 40.00 Bc | 04h:06m |
| 50.00 Bc | 04h:31m |
| 70.00 Bc | 04h:37m |
| 100.00 Bc | 04h:37m |
| 00h:30m | 9.93 |
| 01h:00m | 10.52 |
| 01h:30m | 10.40 |

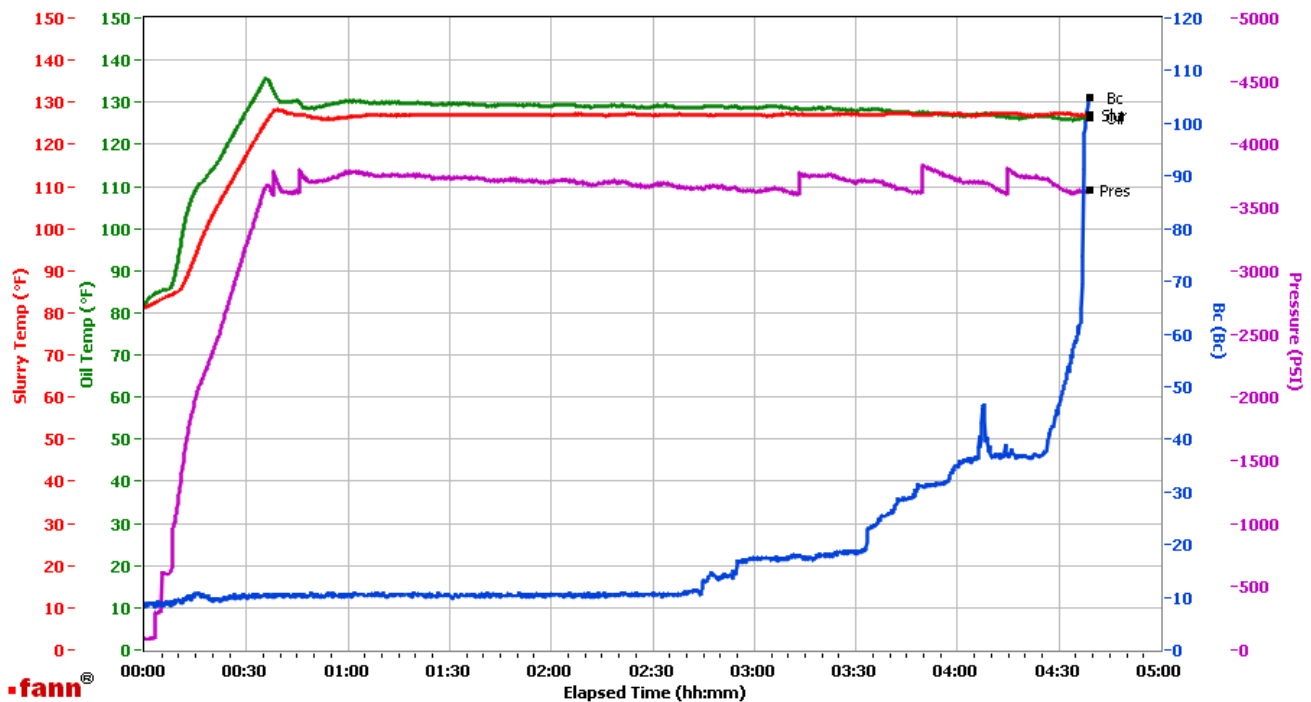

Data File C:\Documents and Settings\Administrator\Local Settings\Temporary Internet Files\Content.IE5\0PEF4HI7\GJ2324676-1 TERRA BULK PRIMARY[1].tdms

Comments CS0495 TR 8658 400 SKS

This report is the property of Halliburton Energy Services and neither it nor any part thereof, nor a copy thereof, is to be published or disclosed without first securing the expressed written approval of Halliburton. It may however be used in the course of regular business operations by any person or concern receiving such report from Halliburton. This report is for information purposes only and the content is limited to the sample described. Halliburton makes no warranties, expressed or implied, as to the accuracy of the contents or results. Any user of this report agrees Halliburton shall not be liable for any loss or damage regardless of cause, including any act or omission of Halliburton, resulting from the use hereof.