



FILE NO: CH107928	COMPANY WELL FIELD COUNTY	WPX ENERGY FEDERAL GM 322-9 GRAND VALLEY GARFIELD STATE COLORADO
API NO: 05045225310000		

Ver. 4.06 SEC 9 T7S R96W PAD MV 16-9 RIG: H&P 319	LOCATION: SHL: 675' FNL & 558' FWL BHL: 1668' FNL & 1930' FWL SW/NW SEC 9 TWP 7S RGE 96W	OTHER SERVICES RPM
--	--	-----------------------

PERMANENT DATUM LOG MEASURED FROM DRILL. MEAS. FROM	G.L. ELEVATION 6087 FT K.B. 24 FT ABOVE P.D. K.B.	ELEVATIONS: KB 6111 FT DF GL 6087 FT
---	---	---

DATE	18-Jun-2016
RUN	1
SERVICE ORDER	US107928
DEPTH DRILLER	6926 FT
DEPTH LOGGER	6891 FT
BOTTOM LOGGED INTERVAL	6889 FT
TOP LOGGED INTERVAL	24 FT
TIME STARTED	12:30
TIME FINISHED	14:30
OPERATOR RIG TIME	2 HOURS
TYPE OF FLUID IN HOLE	WATER
FLUID DENSITY	NA
FLUID SALINITY	NA
FLUID LEVEL	50 FT
LOGGED CEMENT TOP	SEE LOG
WELLHEAD PRESSURE	0 PSI
MAXIMUM HOLE DEVIATION	NA
NOMINAL LOGGING SPEED	100 F/MN
MAX. RECORDED TEMP.	202 DEGF
REFERENCE LOG	BAKER HUGHES HDILZDLGN
REFERENCE LOG DATE	11-JUN-2016
EQUIP. NO.	HL-6685
LOCATION	GRAND JCT.
RECORDED BY	SPENCER
WITNESSED BY	T.RAGSDALE

IN MAKING INTERPRETATIONS OF LOGS OUR EMPLOYEES WILL GIVE THE CUSTOMER THE BENEFIT OF THEIR BEST JUDGEMENT. BUT SINCE ALL INTERPRETATIONS ARE OPINIONS BASED ON INFERENCES FROM ELECTRICAL OR OTHER MEASUREMENTS, WE CANNOT, AND WE DO NOT GUARANTEE THE ACCURACY OR CORRECTNESS OF ANY INTERPRETATION. WE SHALL NOT BE LIABLE OR RESPONSIBLE FOR ANY LOSS, COST, DAMAGES, OR EXPENSES WHATSOEVER INCURRED OR SUSTAINED BY THE CUSTOMER RESULTING FROM ANY INTERPRETATION MADE BY ANY OF OUR EMPLOYEES.

BOREHOLE RECORD		
BIT SIZE	FROM	TO
13.5 IN	24 FT	1044 FT
8.75 IN	1044 FT	6965 FT

CASING RECORD				
SIZE	WEIGHT	GRADE	FROM	TO
9.625 IN			24 FT	1044 FT
4.5 IN	11.6 LB/F		24 FT	6965 FT

REMARKS

RUN 1 TRIP 1: ALL DATA ON THIS LOG HAS BEEN DEPTH MATCHED WITH THE BAKER HUGHES OPEN HOLE LOG DATED 11-JUN-2016. DEPTH MATCHING MAY AFFECT COLLAR LENGTHS

LOGGED WITH 0 PSI AT SURFACE

SJ = 3856' - 3877'

BHT = 202 DEGF

THANKS FOR CHOOSING BAKER HUGHES WIRELINE CREW: QUIGLEY / COATE

EQUIPMENT DATA

RUN	TRIP	TOOL	SERIES NO.	SERIAL NO.	POSITION
1	1	RAL	1426XA	10417452	CENTRALIZED
1	1	GR / CCL	1355XA	11871510	CENTRALIZED

PRIMARY PRESENTATION 0 PSI

ECLIPS 6.2i ECLIPS General Release Rel 6.2i Wed Jun 12 12:21:40 CDT 2013
Updates: 1,36 Patches: 9

Plotted: Sat Jun 18 15:42:21 2016

PARAMETER AND FILTER SUMMARY REPORT

FILE: /dat1a/CH107928/n012g02.prm
LOGGING MODE: DEPTH DIRECTION: UP
TOP DEPTH: 28.000 ft BOTTOM DEPTH: 6892.750 ft

SYMMETRIC FILTER					
MEASUREMENT TYPE	PARAMETER	VALUE	UNITS	INTERVAL (ft)	
GR	FILTER ()	medium (1)		TOP	BOTTOM
AMPLITUDE	FILTER ()	medium (1)		"	"
TRAVEL TIME	FILTER ()	medium (1)		"	"

RAL CCL PROCESSING					
MEASUREMENT TYPE	PARAMETER	VALUE	UNITS	INTERVAL (ft)	
CCL FLOOR	CCL FLOOR	0		TOP	BOTTOM

ANALOG RAL PROCESSING					
MEASUREMENT TYPE	PARAMETER	VALUE	UNITS	INTERVAL (ft)	
AMPLITUDE WINDOW (NEAR)	AMP WINDOW START (fgpn*)	187	us	TOP	BOTTOM
	AMP WINDOW LENGTH	25	us	"	"
TRAVEL TIME WINDOW (NEAR)	TT WINDOW START (ttn*)	172	us	"	"
	TT WINDOW LENGTH	444	us	"	"
	FIRST BRK THRESHOLD (ttn*)	4	mV	"	"
RAL CASING PARAMETERS	PPT NEAR	200.391	us	"	"
RAL TOOL DELAY	TOOL DELAY (strn*)	-66	us	"	"
BASELINE NOISE (NEAR)	NOISE WINDOW START	126	us	"	"
	NOISE WINDOW LENGTH	25	us	"	"

CURVE DESCRIPTION REPORT

CURVE NAME	CREATION DATE	CURVE DESCRIPTION
F1:CCL	Jun 18 13:14:05 2016	CASING COLLAR LOCATOR
F1:FAMPN	Jun 18 13:14:05 2016	FIXED GATE AMPLITUDE NEAR RECEIVER
F1:FWAVE	Jun 18 13:14:05 2016	FAR WAVE FORM
F1:GR	Jun 18 13:14:05 2016	GAMMA RAY
F1:TTN	Jun 18 13:14:05 2016	TRAVELTIME FROM NEAR TRANSMITTER-RECEIVER
F1:XAMPN	Jun 18 13:14:05 2016	FIXED GATE AMPLITUDE NEAR RECEIVER TIMES FIVE

CURVE MEASURE POINT OFFSET							
CURVE	OFFSET (ft)	CURVE	OFFSET (ft)	CURVE	OFFSET (ft)	CURVE	OFFSET (ft)
CCL	5.75	GR	1.75	XAMPN	11.25		
FAMPN	11.25	TTN	11.25				

Presentation : cas6685:/dat1a/CH107928/WPX_ral_cbl-MAIN.fvpdf [5"/100' Scale]
Plot Interval : 17.75 - 6891.5 Feet

Data File 1 : F1 : cas6685:/dat1a/CH107928/n012g02.aff
Created On : Jun 18 13:14:05 2016
Company : WPX ENERGY
Well : FEDERAL GM 322-9
Field : GRAND VALLEY
File Interval : 16.75 - 6893 Feet
OCT : n012g

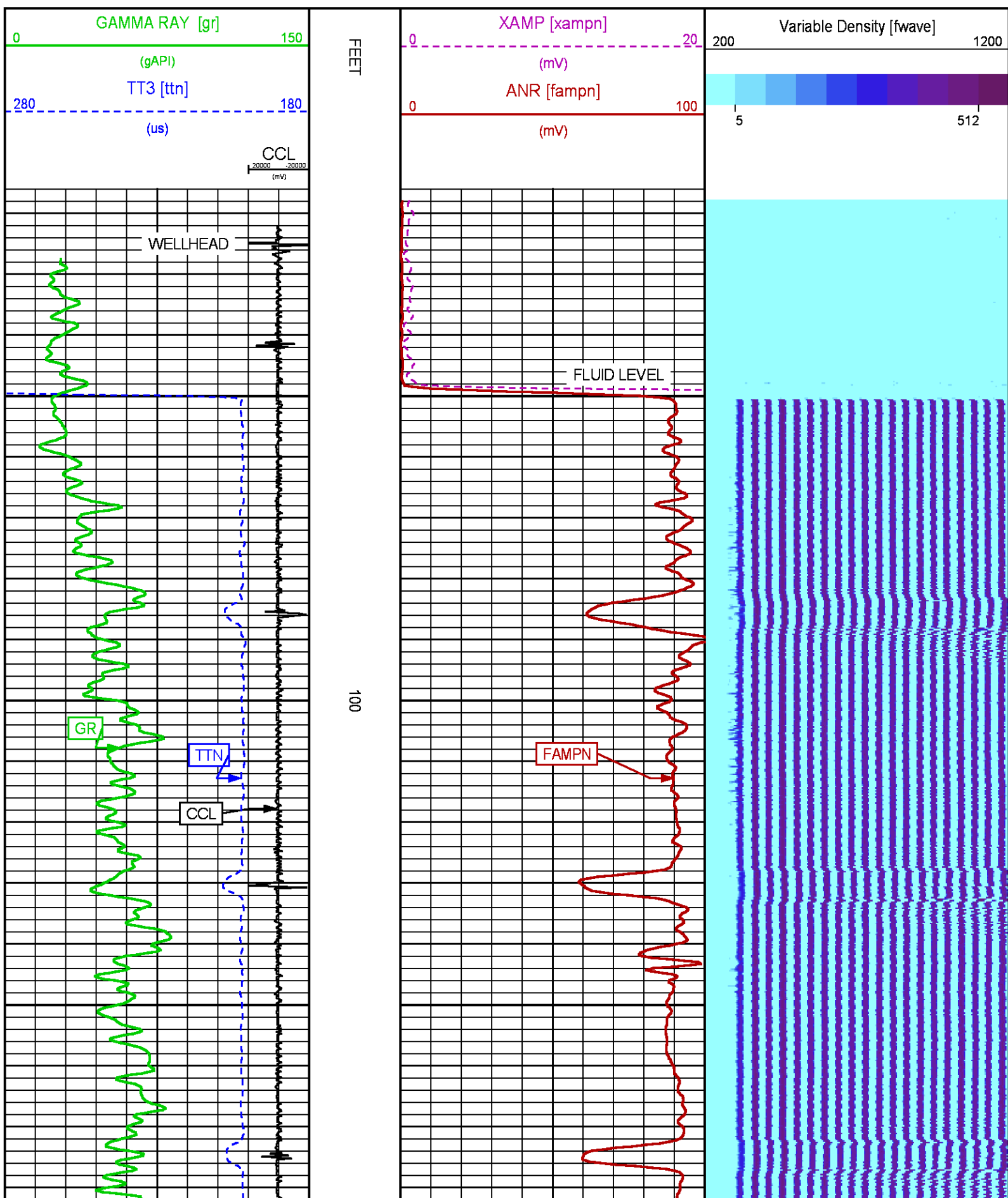

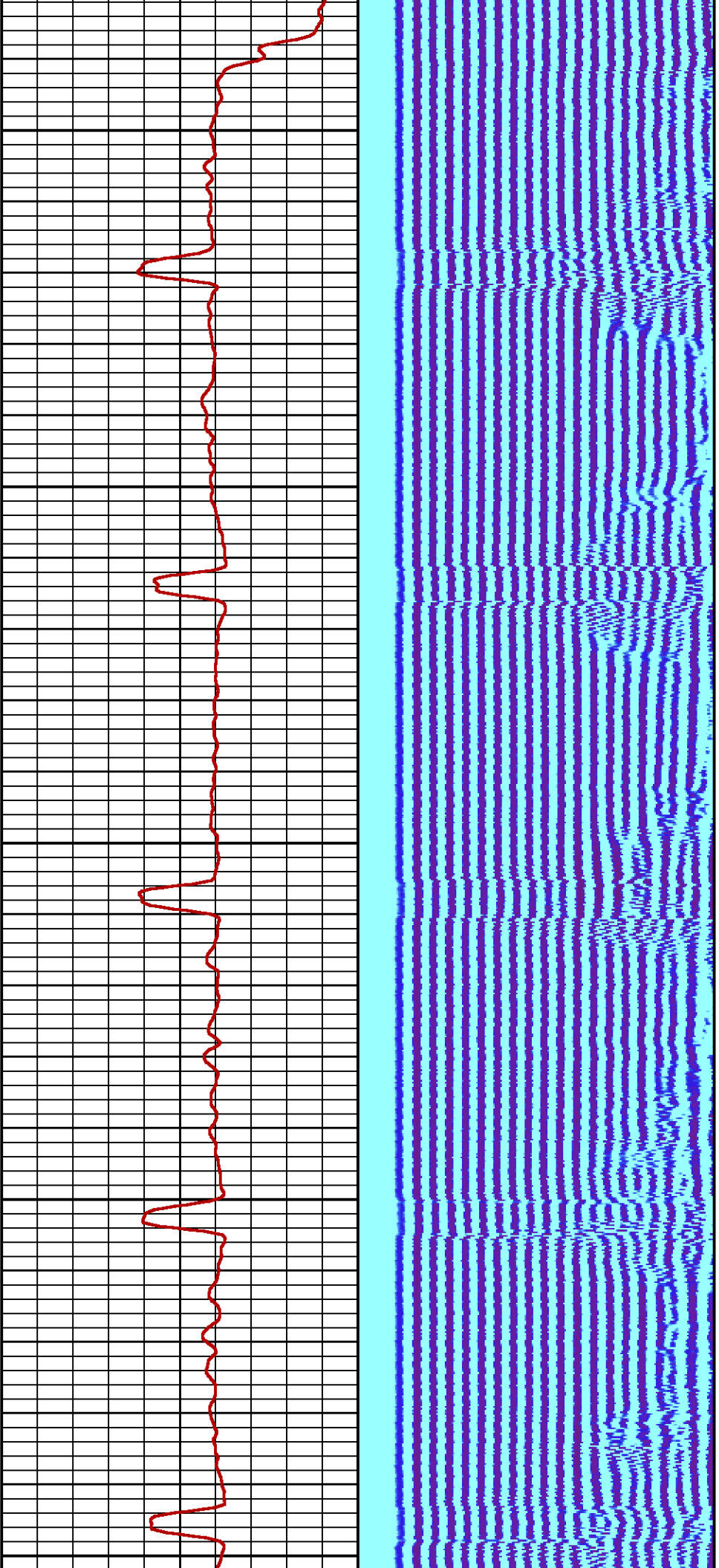

200

300

400

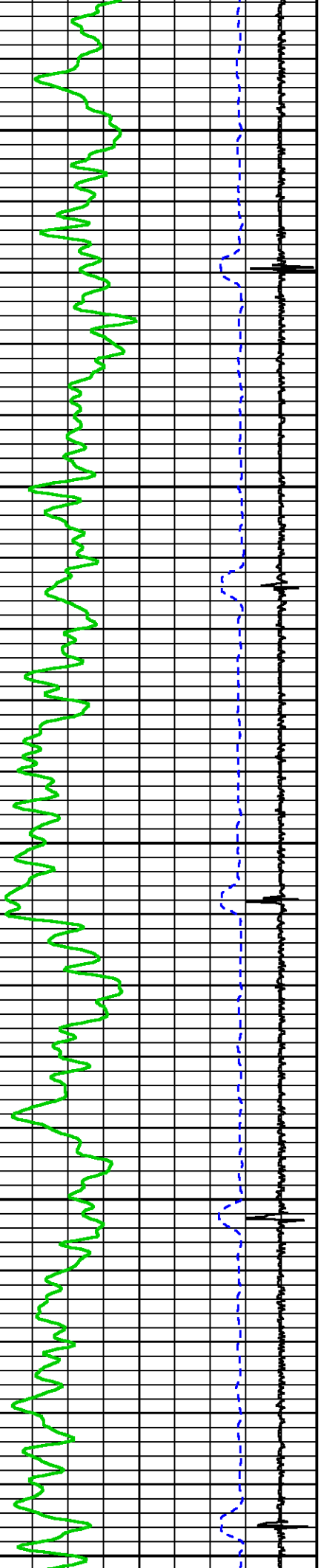

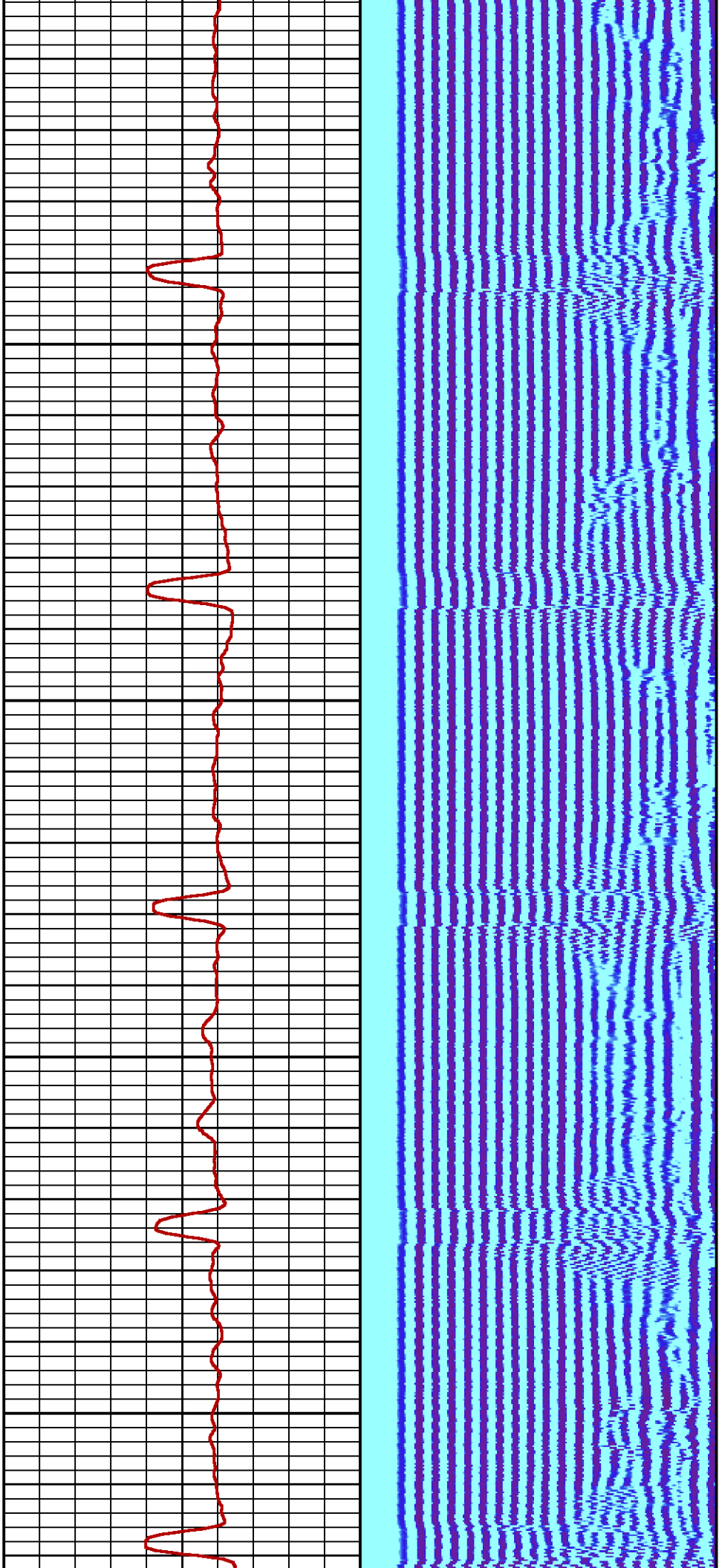

500

600

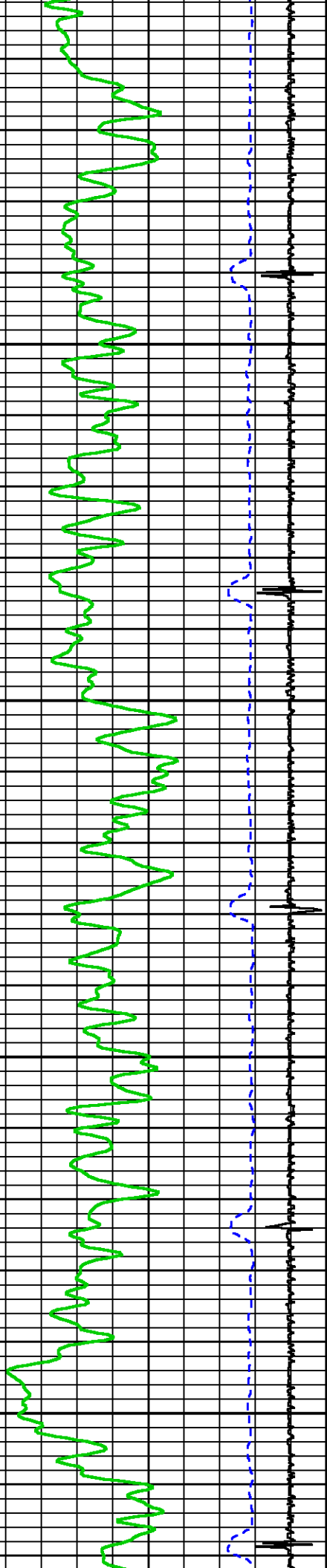

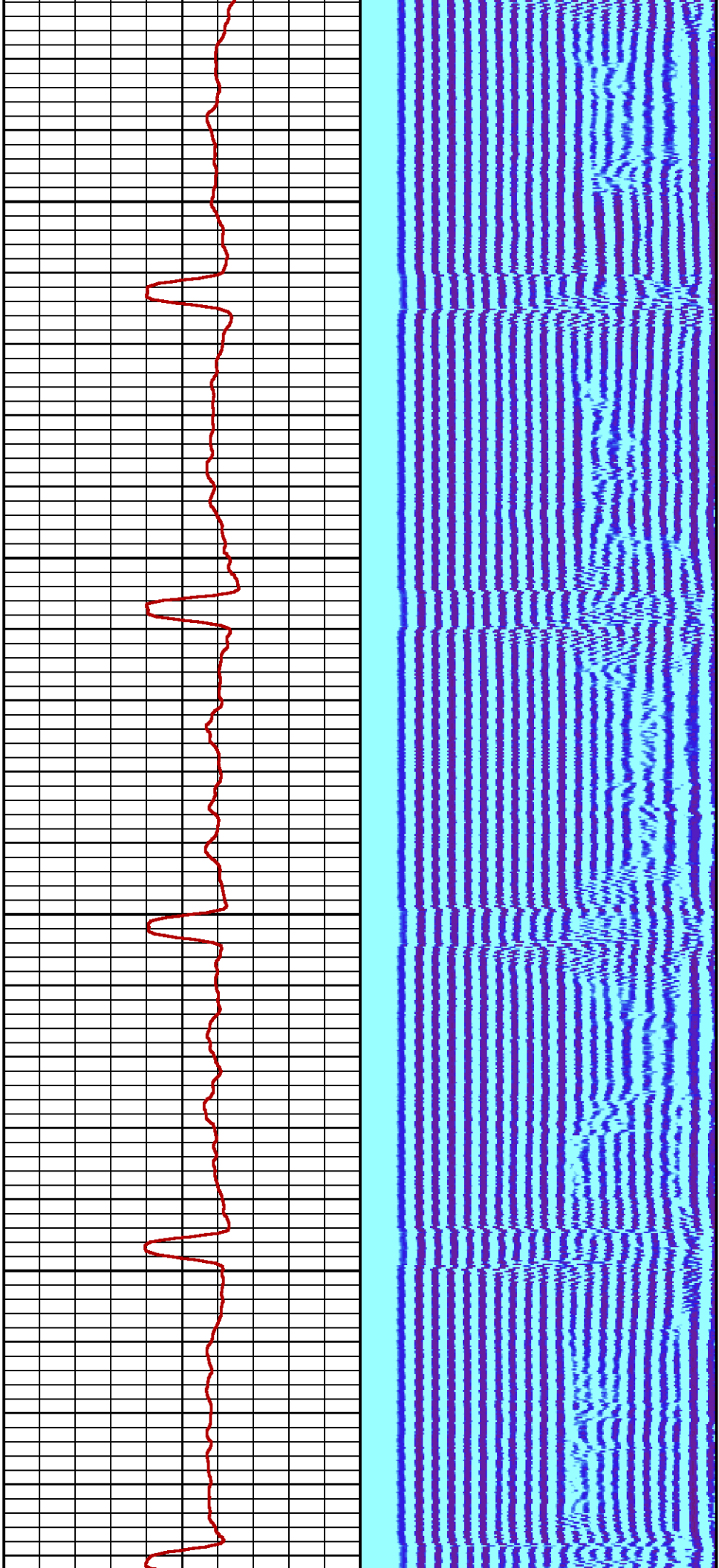

700

800

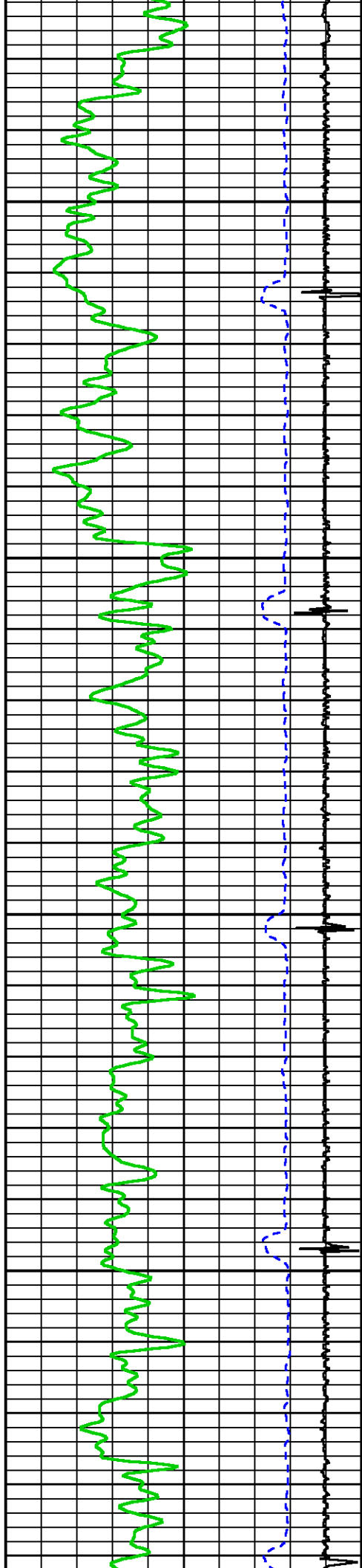

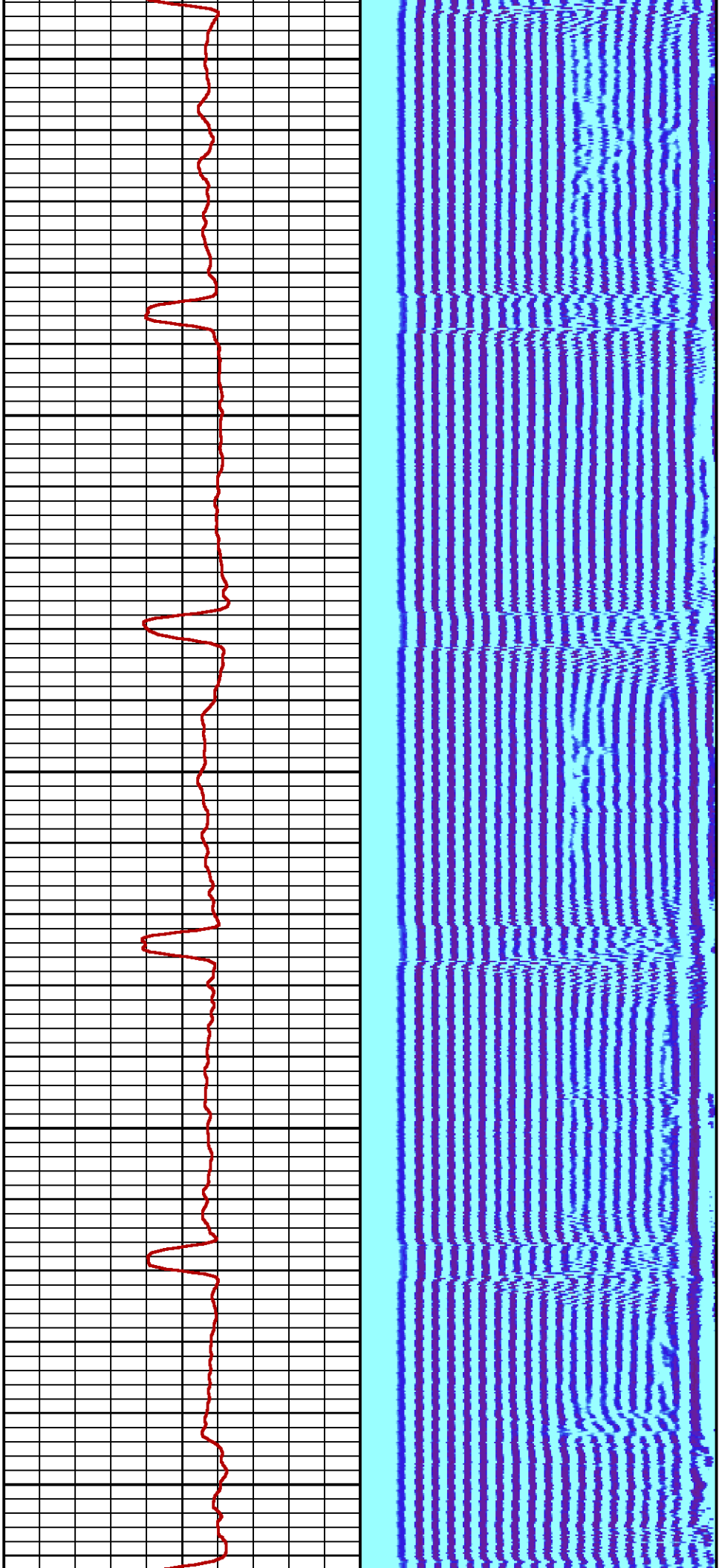

900

1000

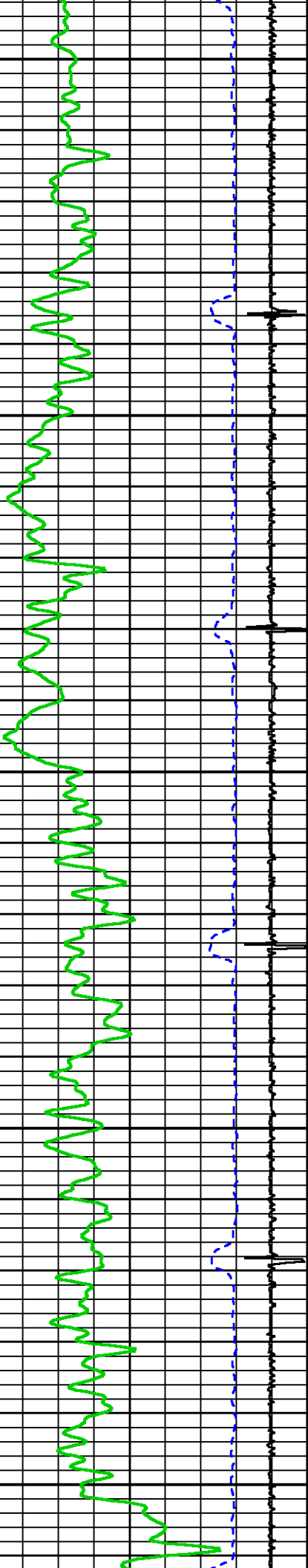

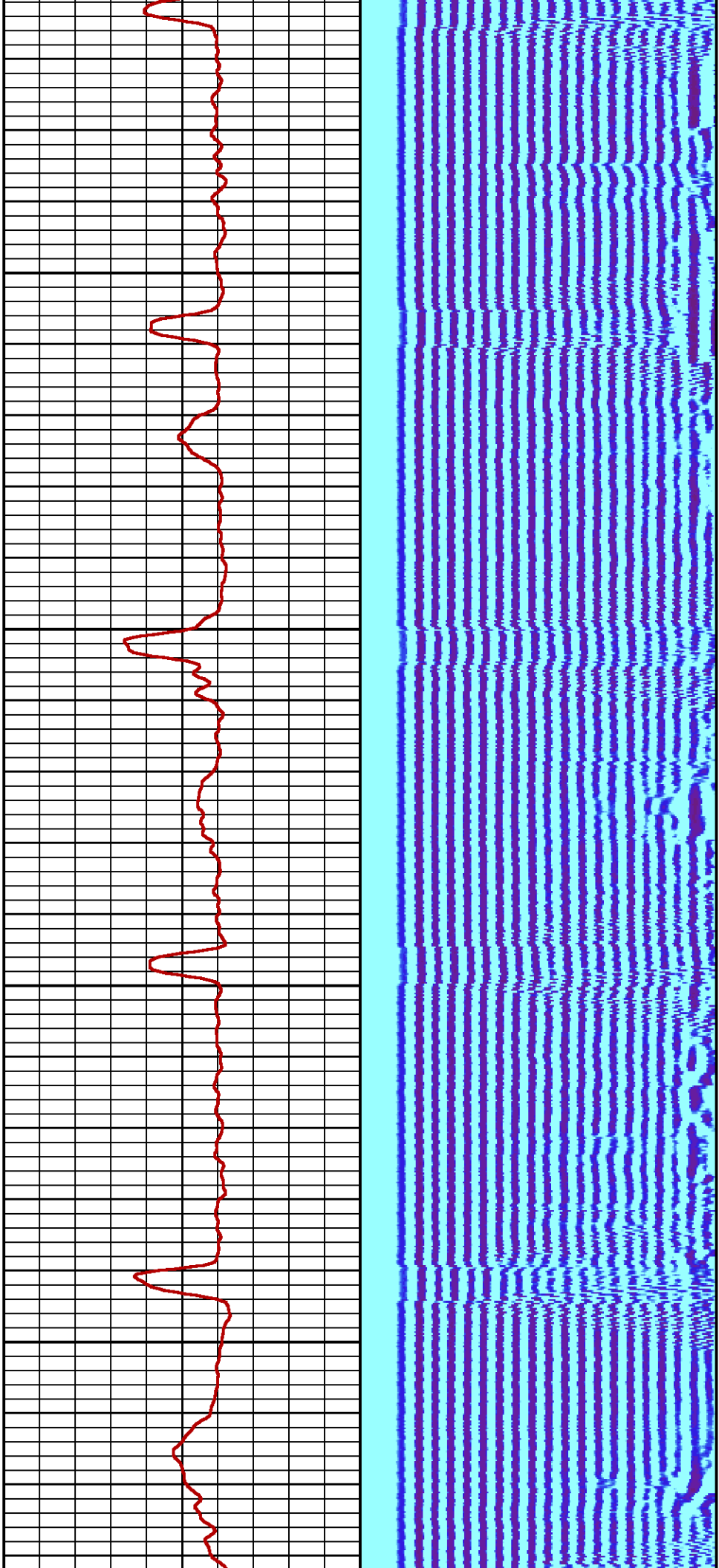

1100

1200

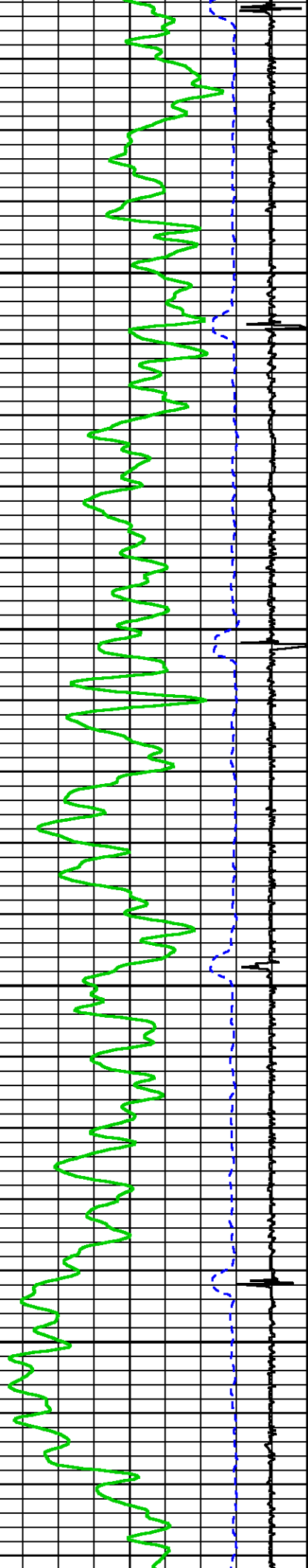

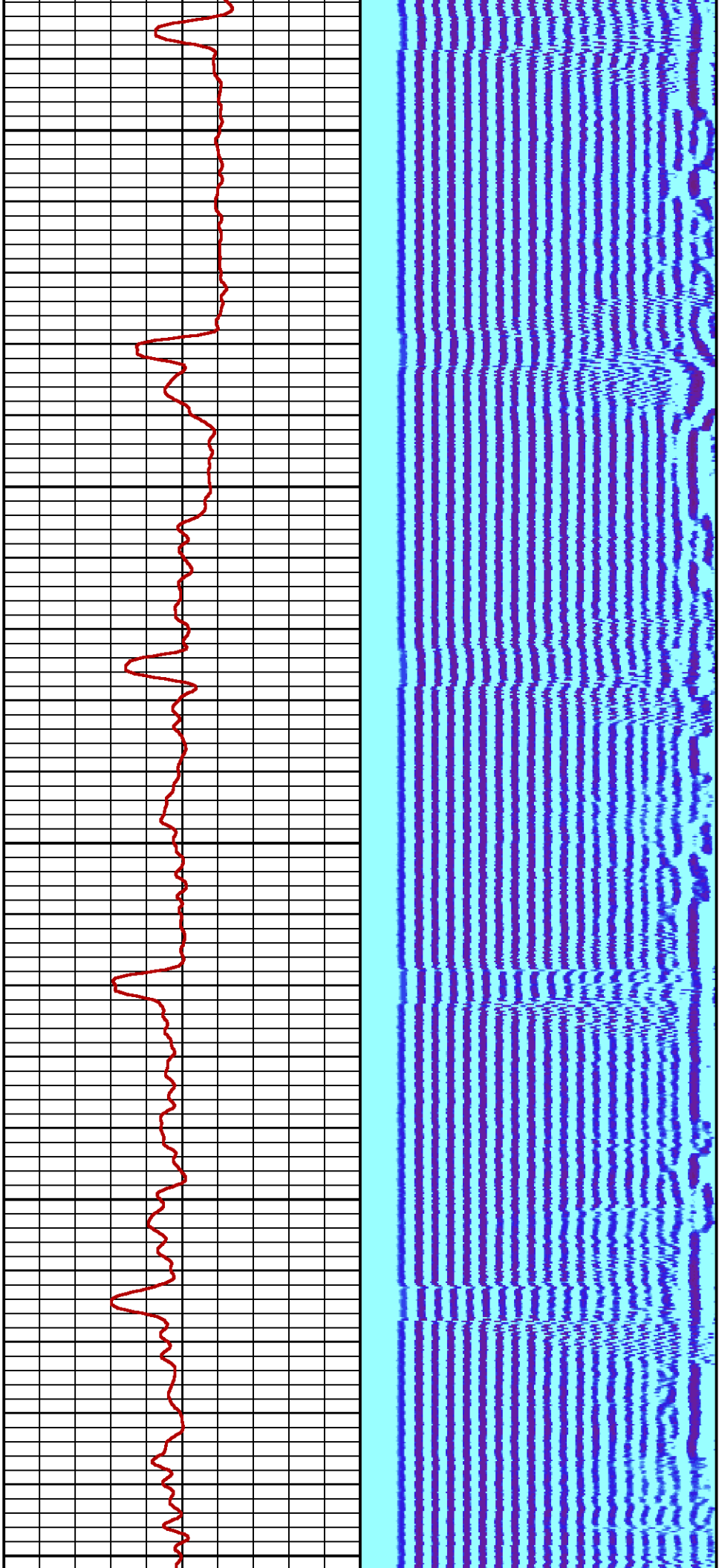

1300

1400

1500

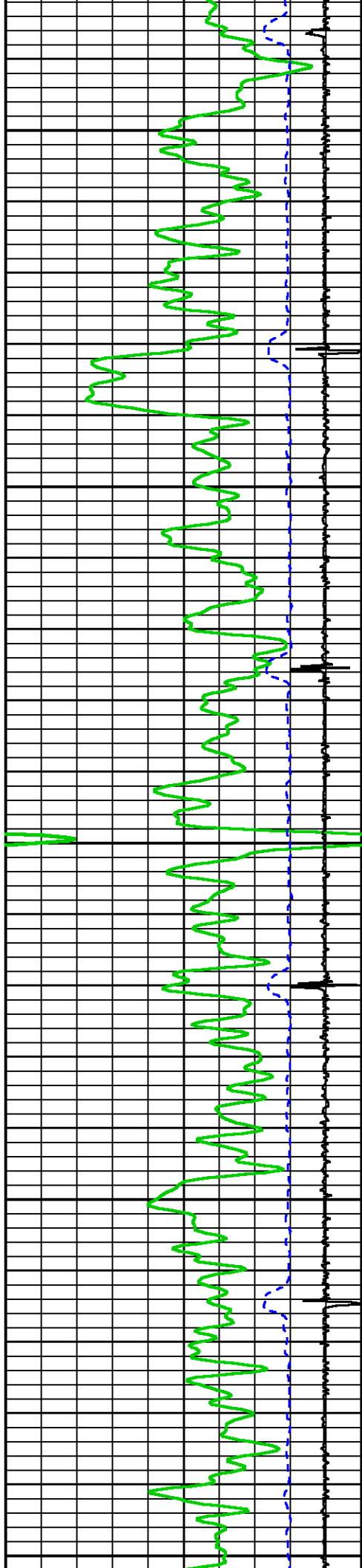

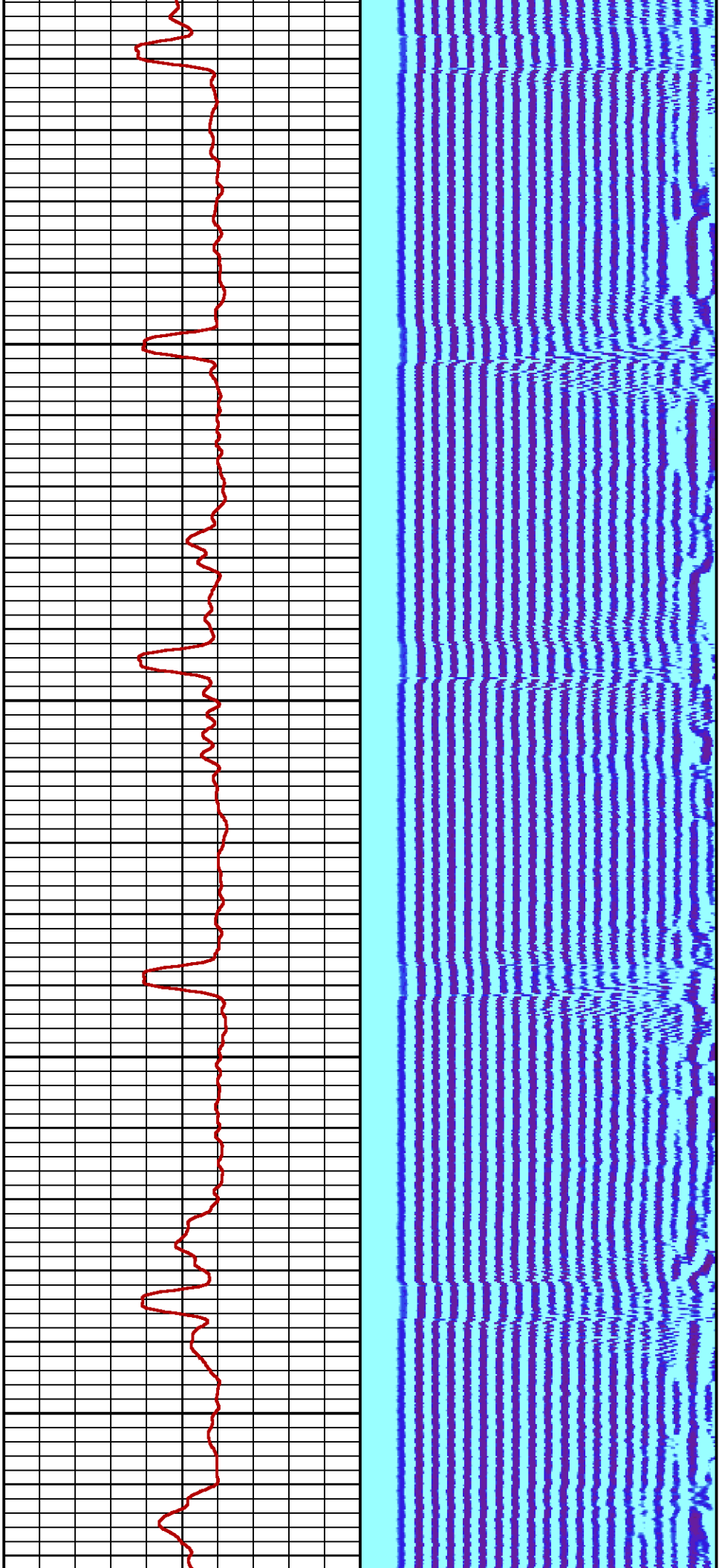

1600 1700

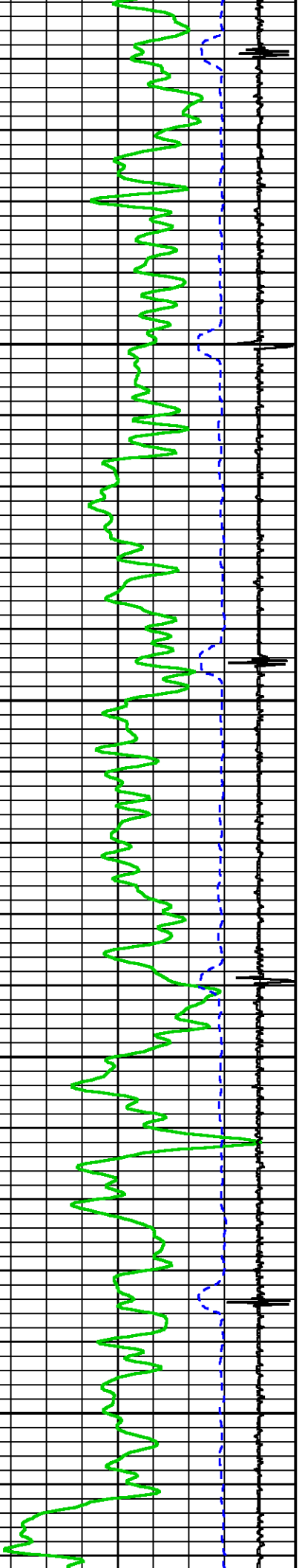

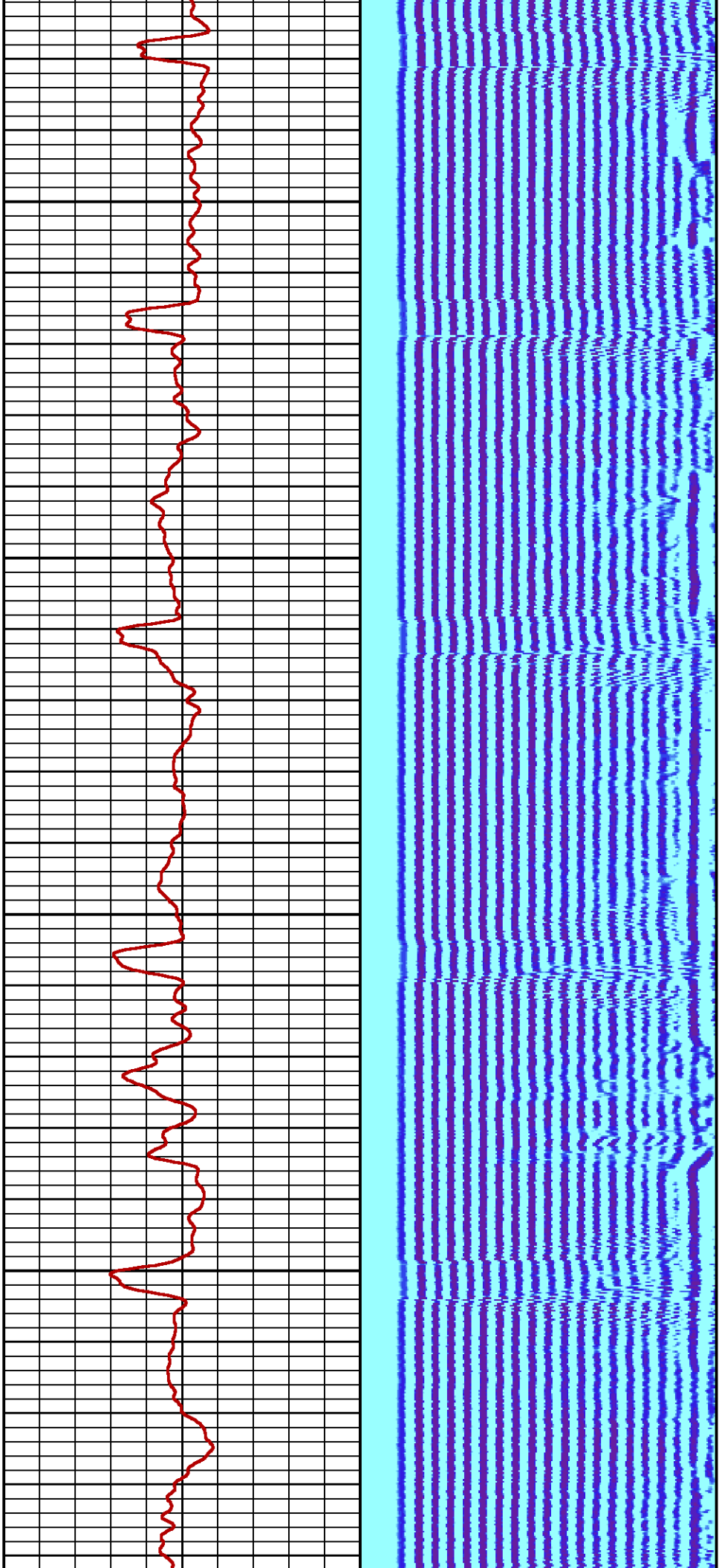

1800

1900

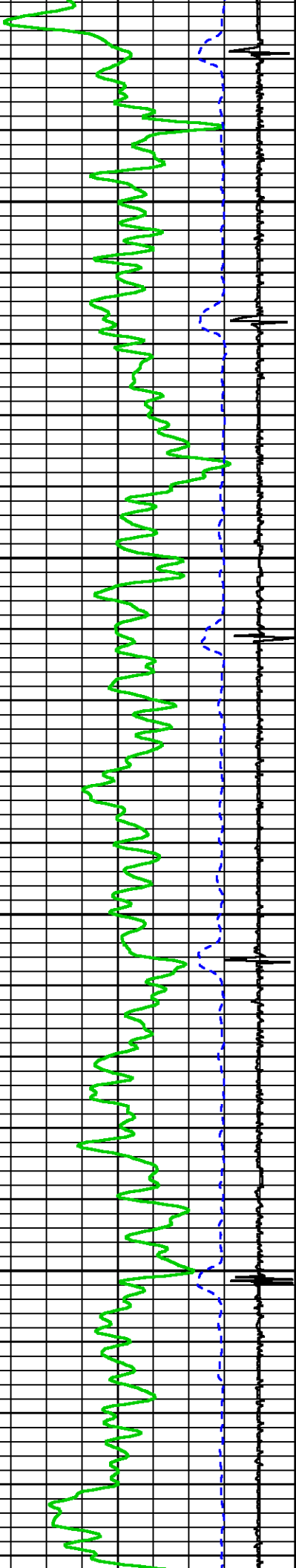

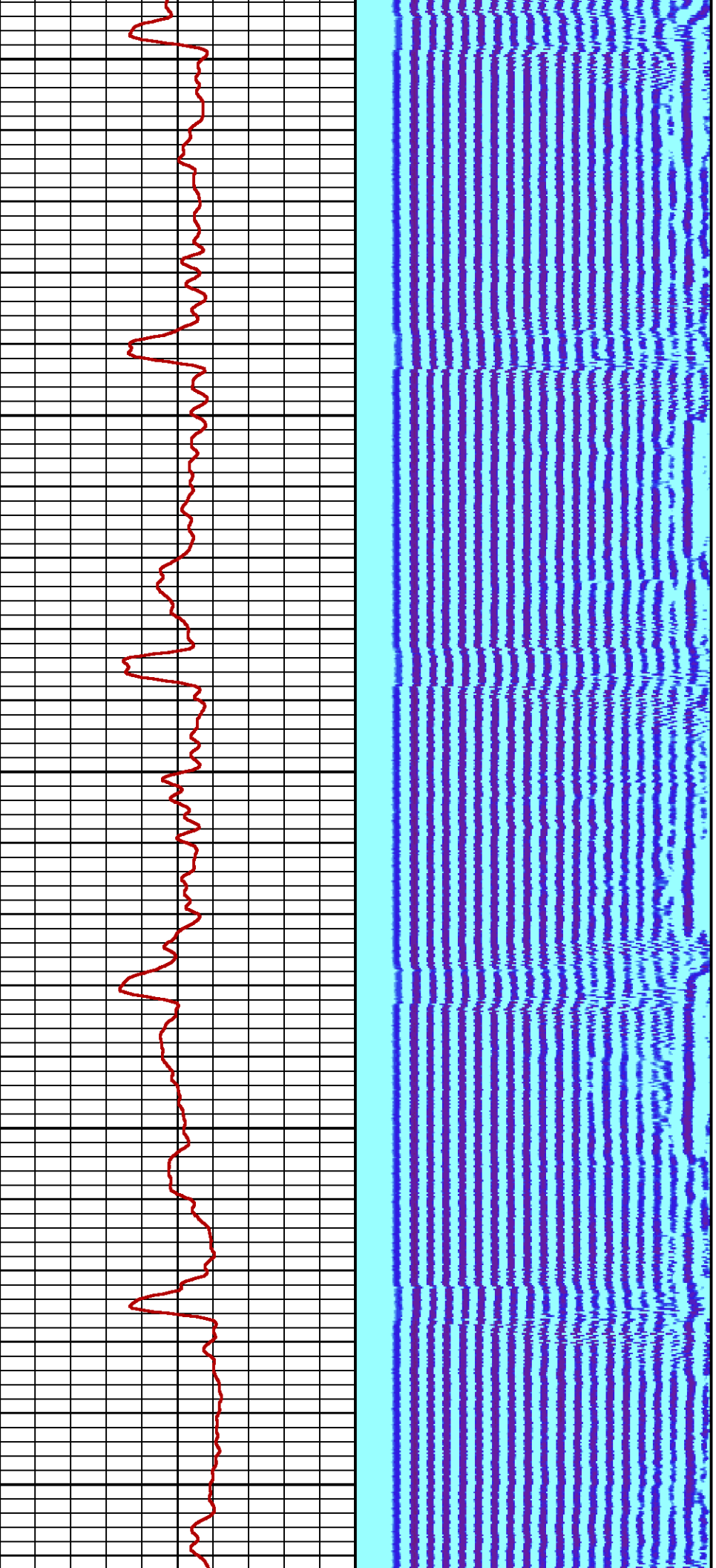

2000

2100

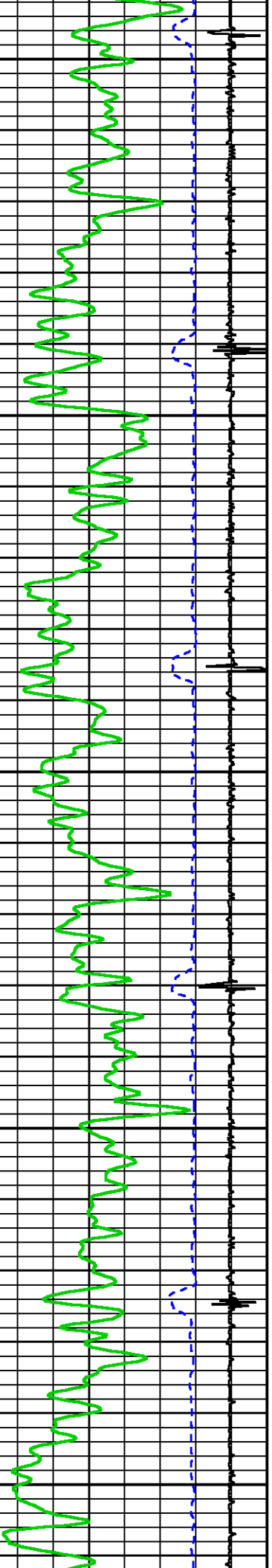

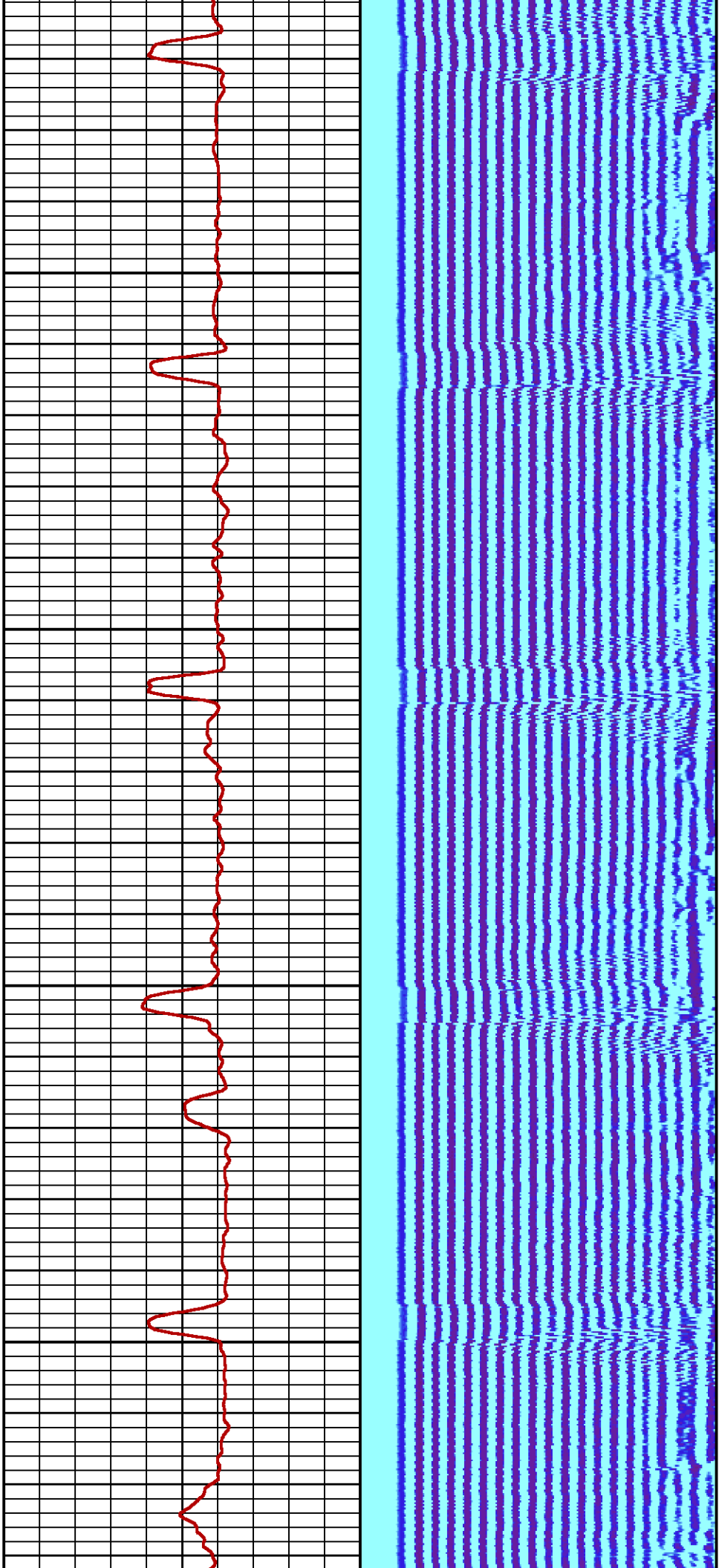

2200

2300

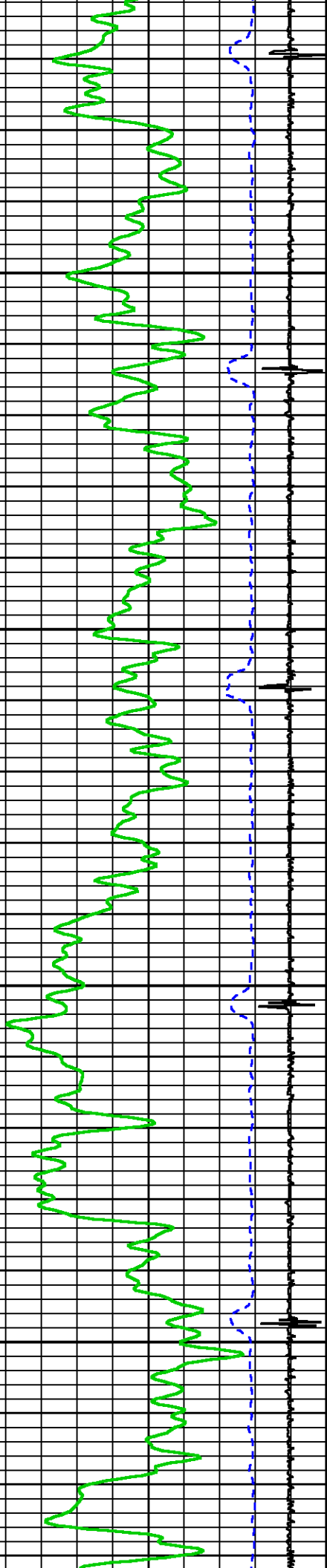

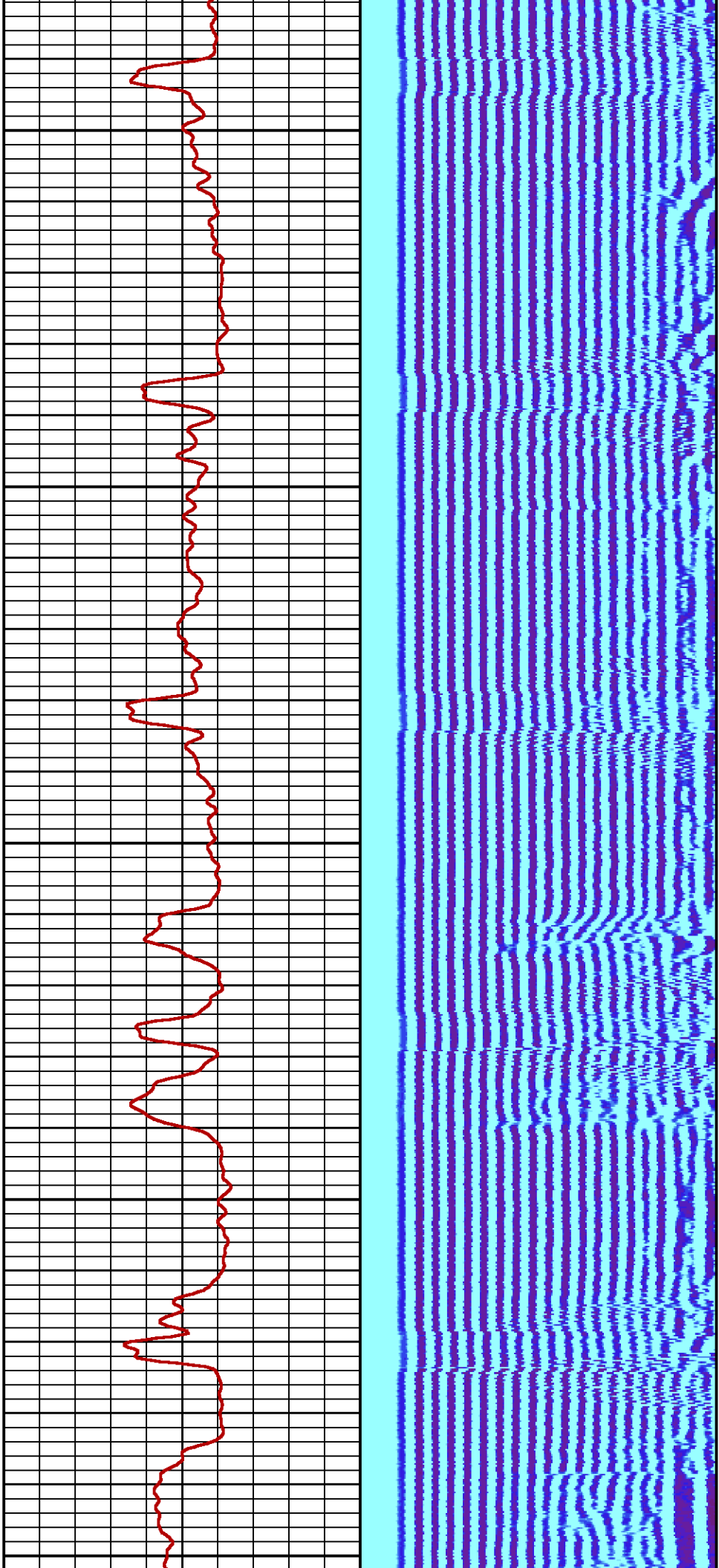

2400

2500

2600

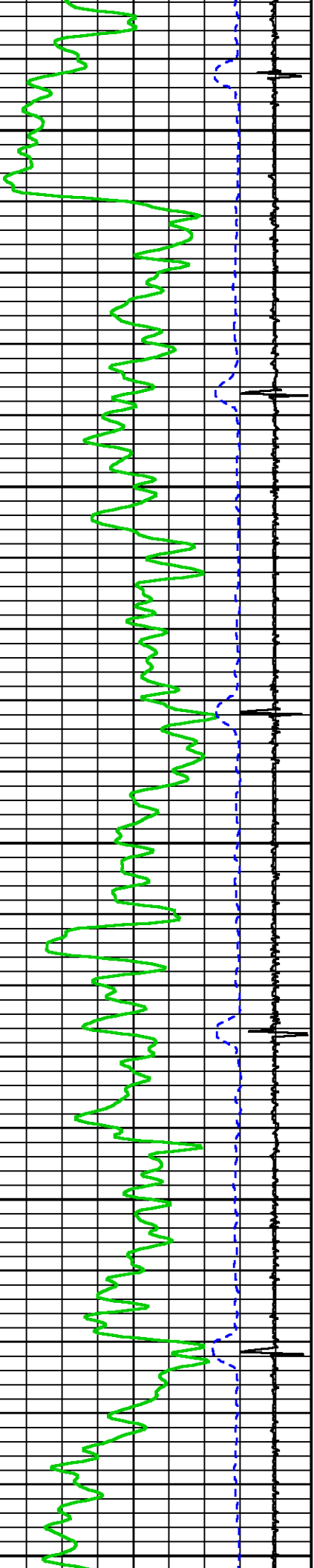

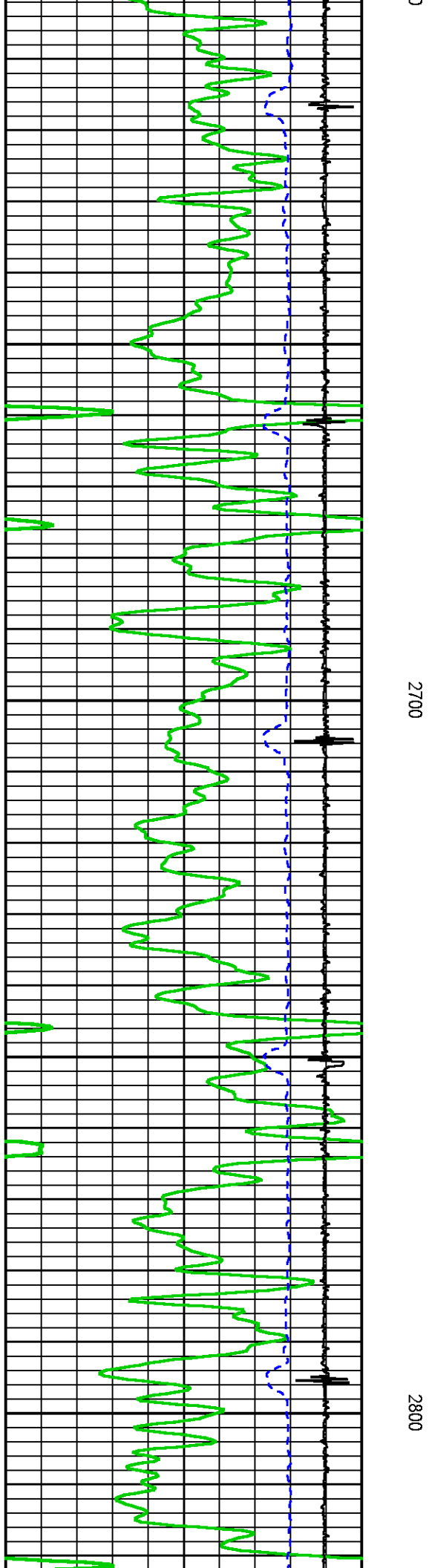
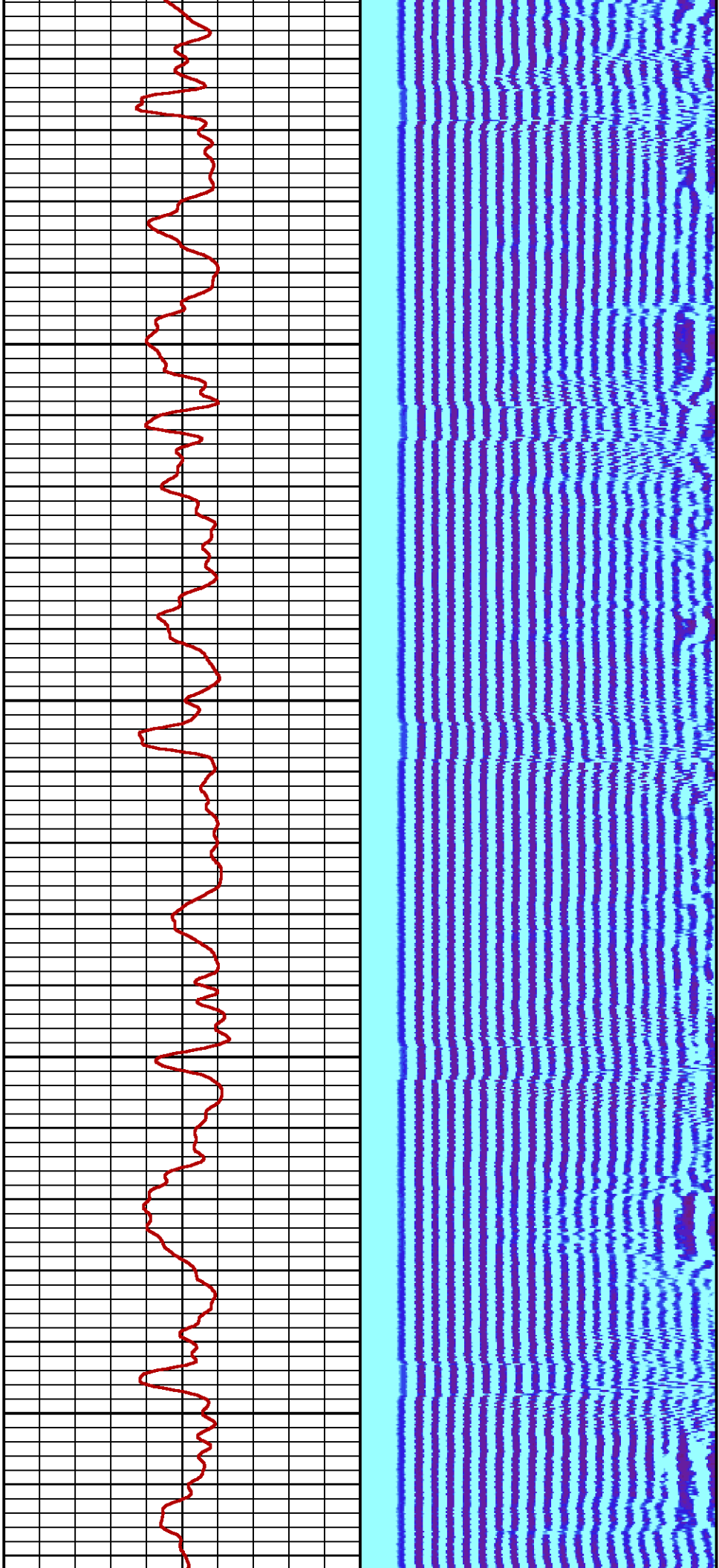

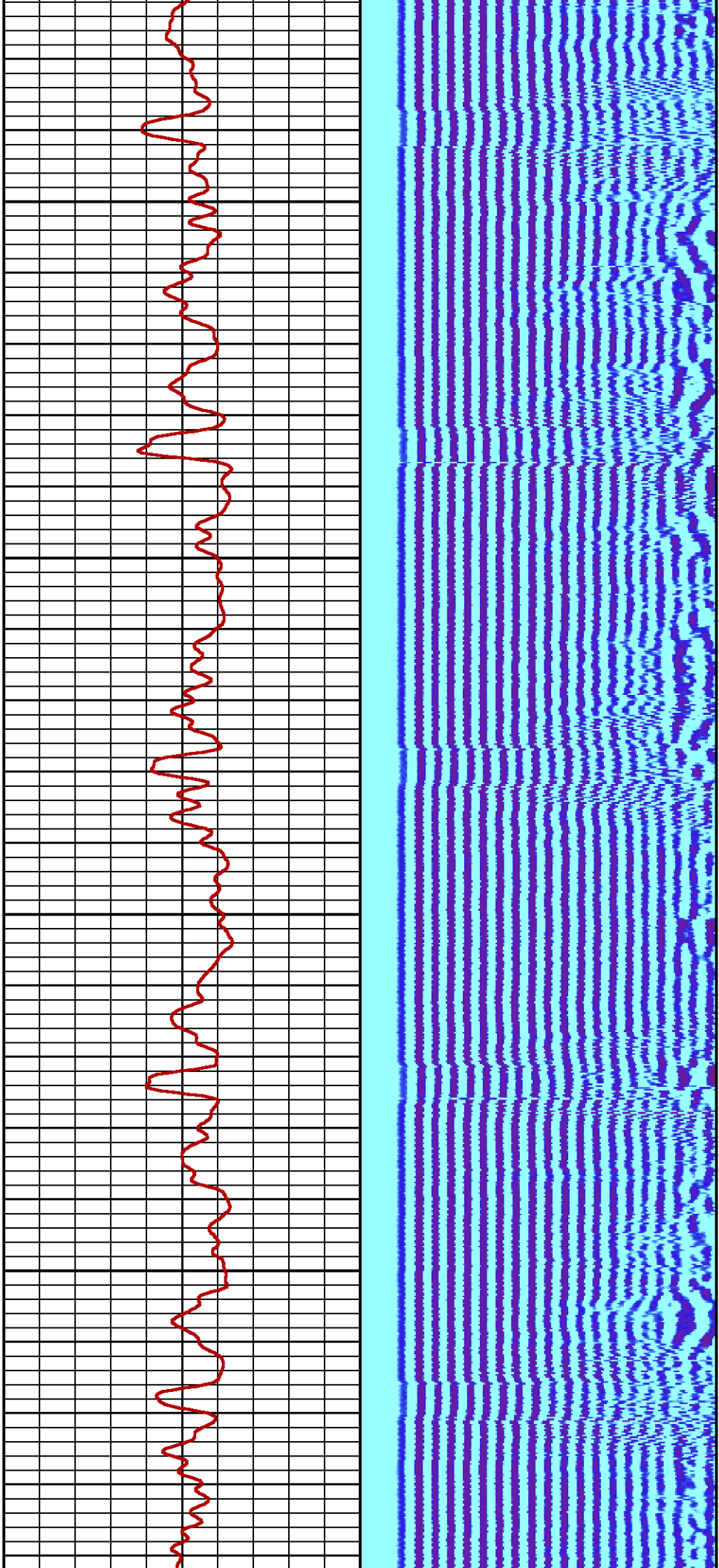

2900

3000

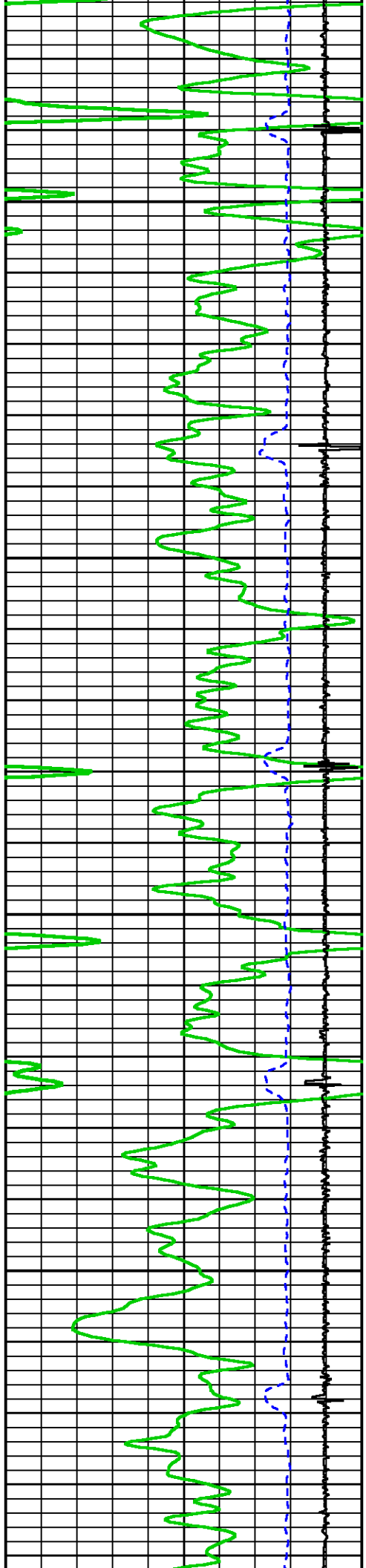

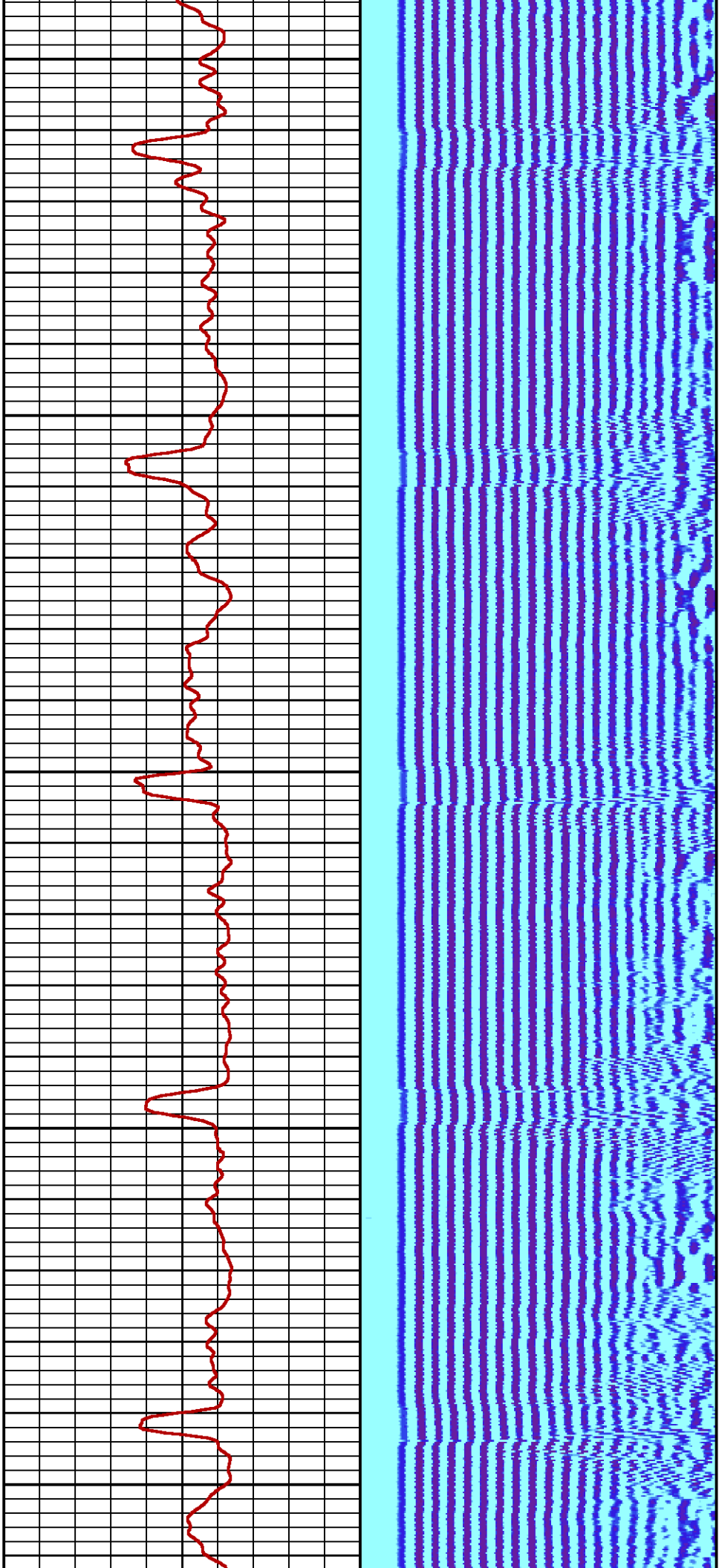

3100

3200

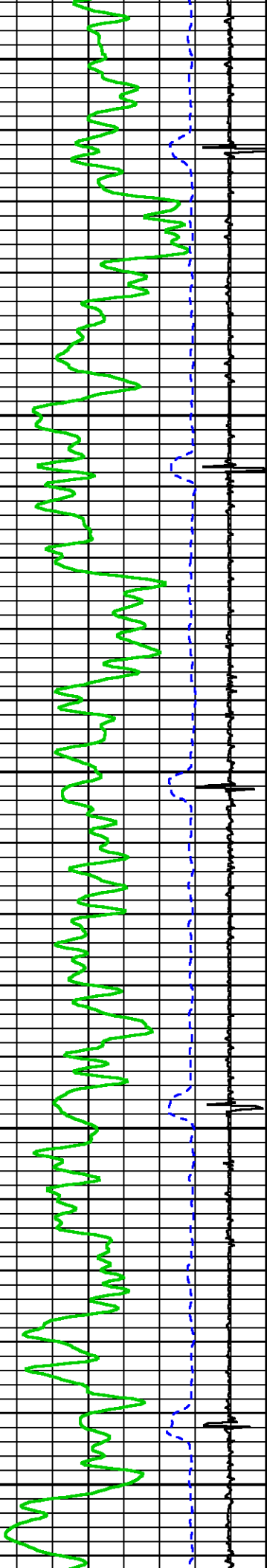

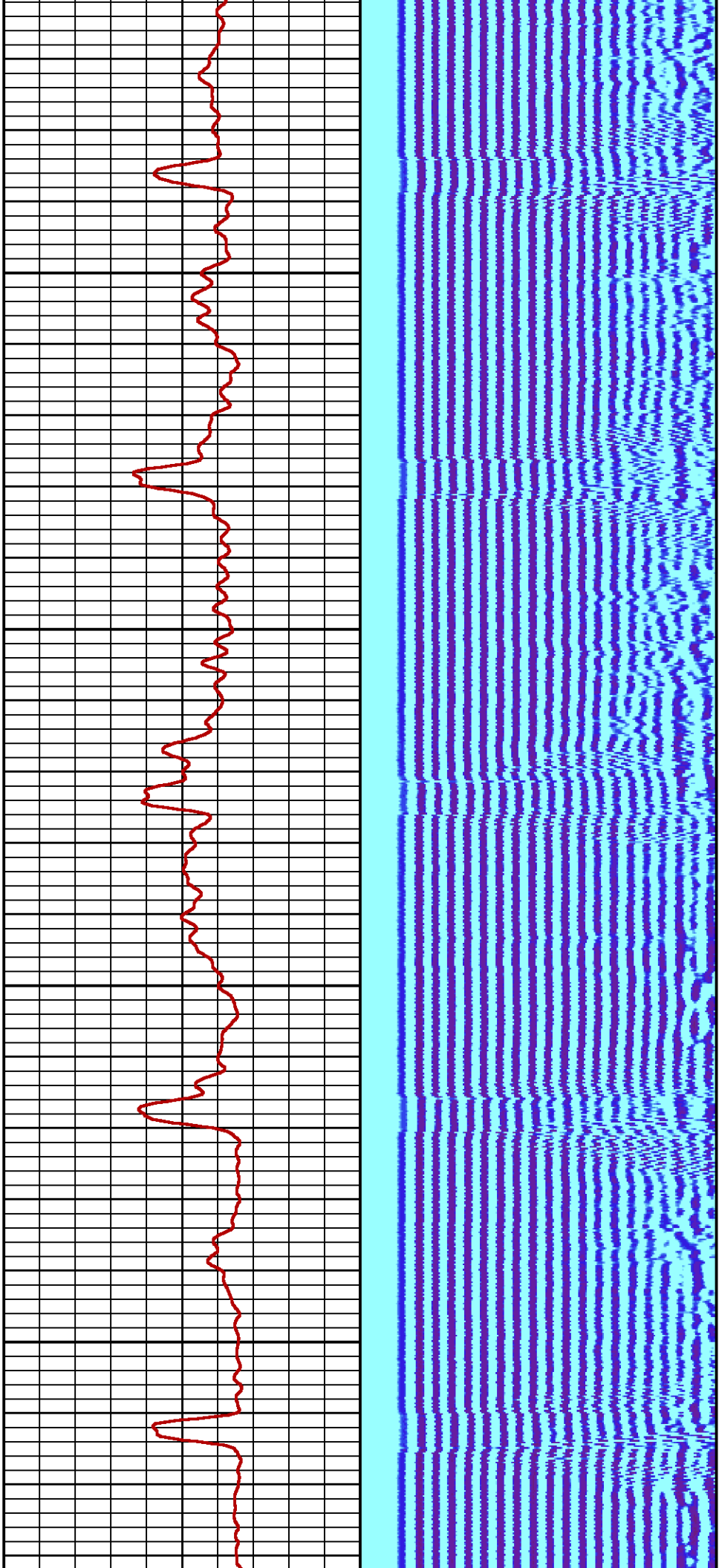

3300

3400

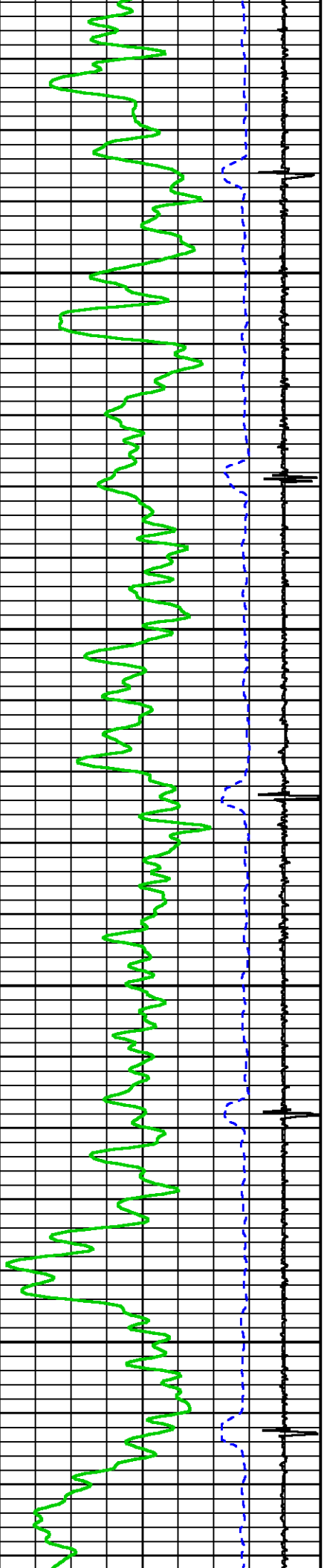

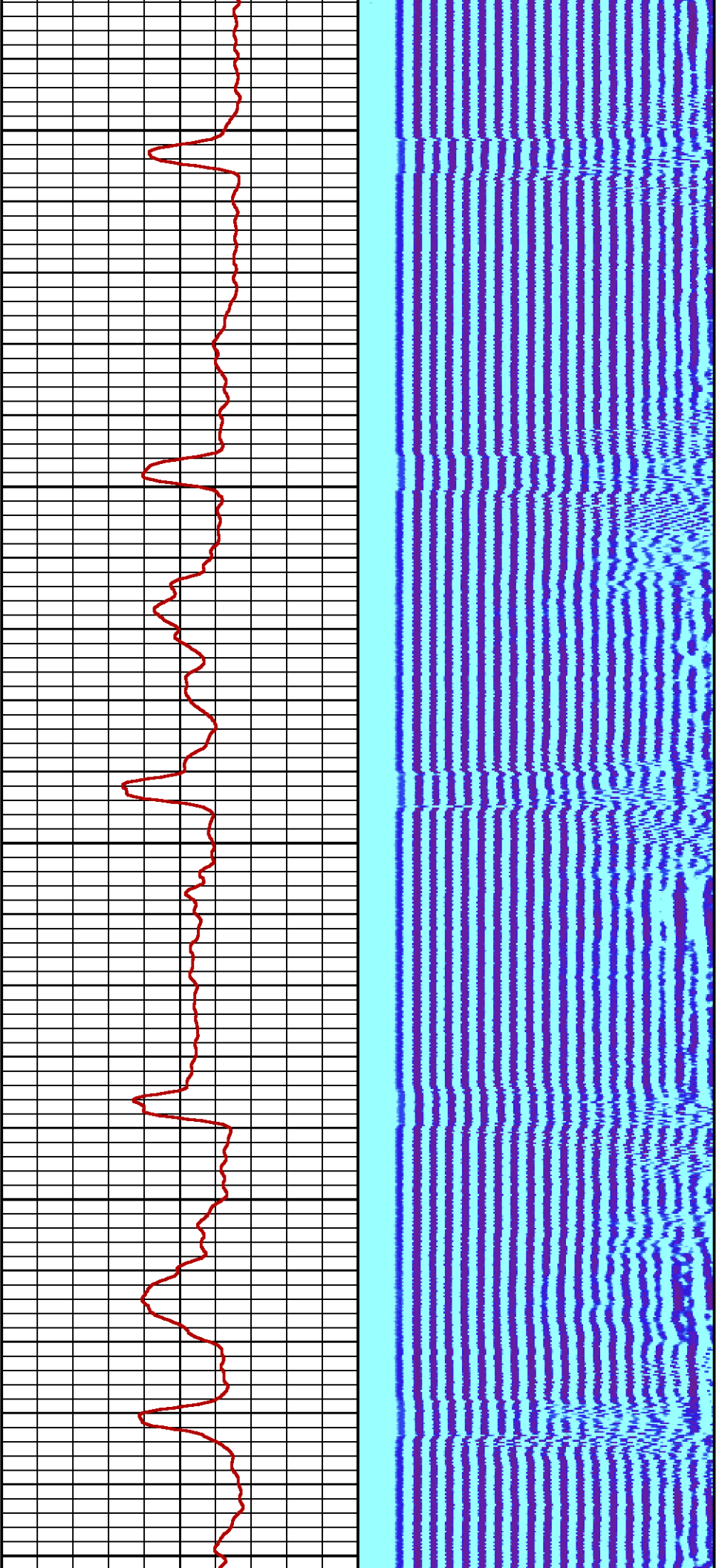

3500

3600

3700

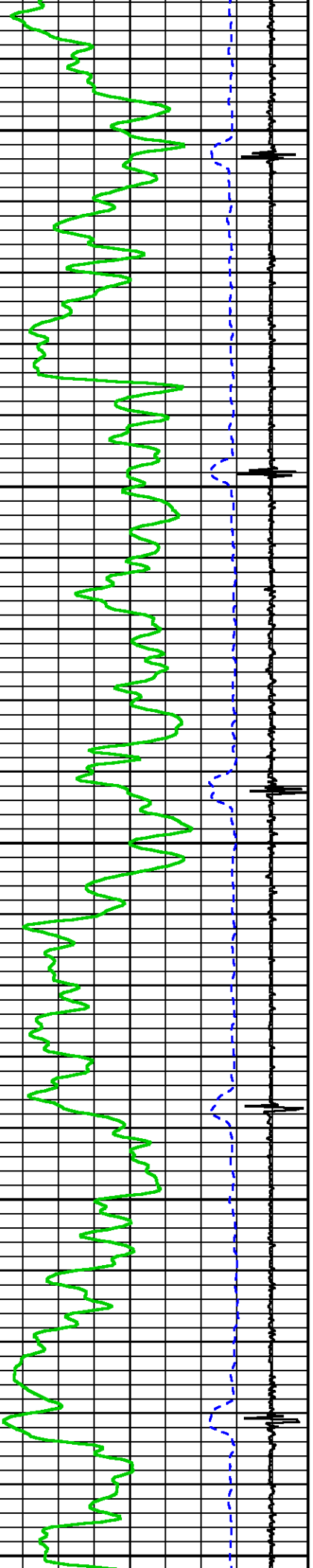

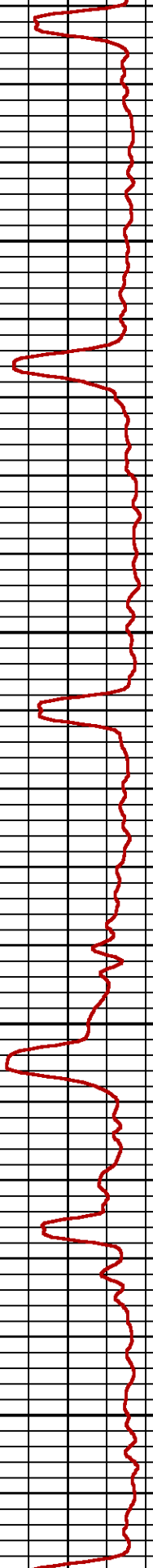
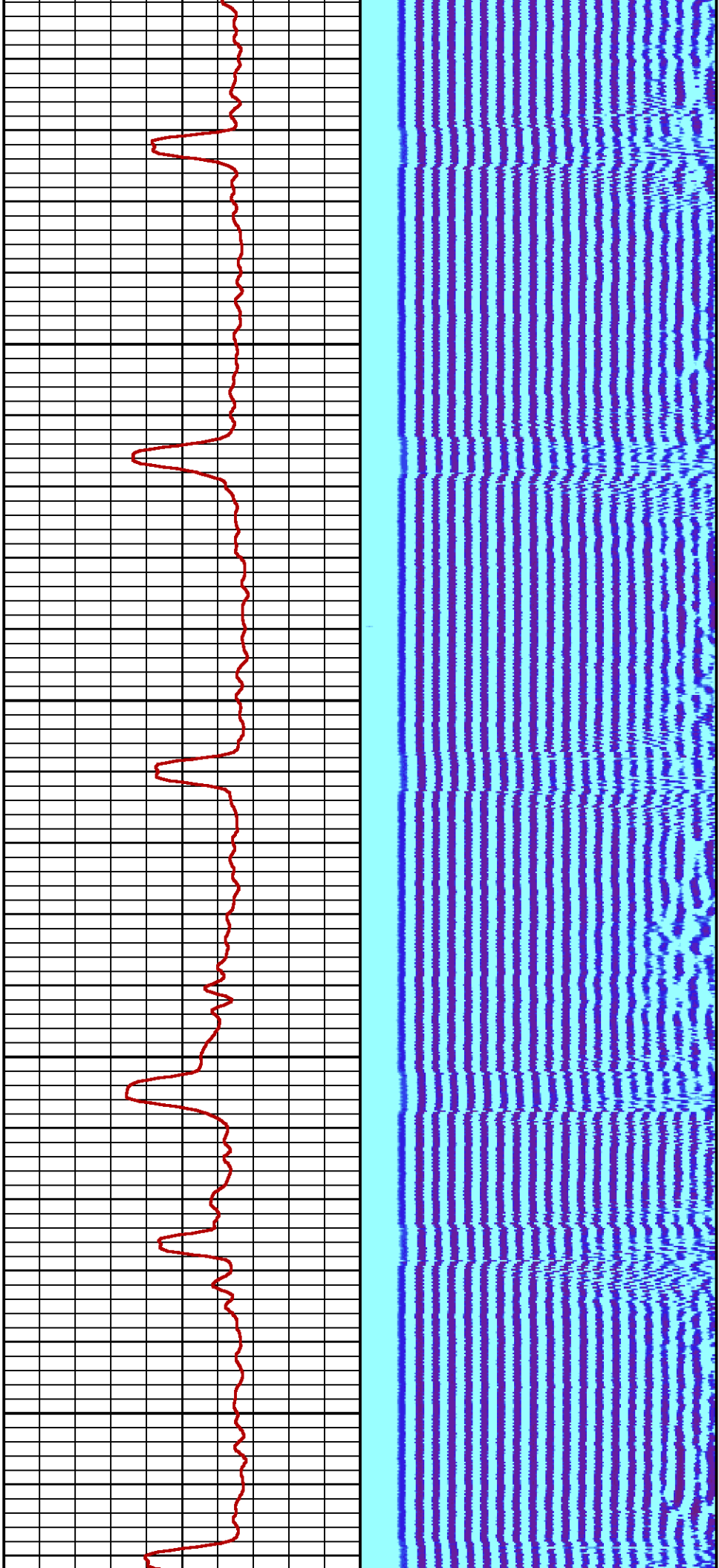

3800

3900

SHORT JOINT

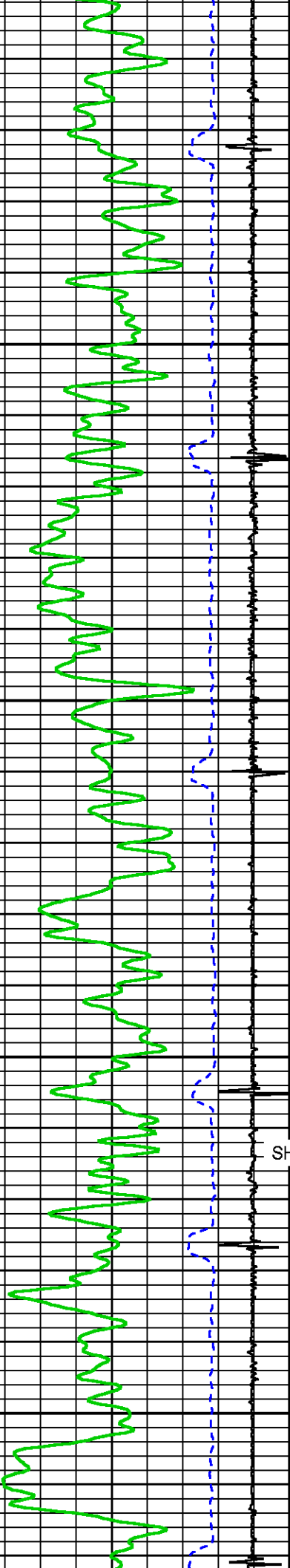

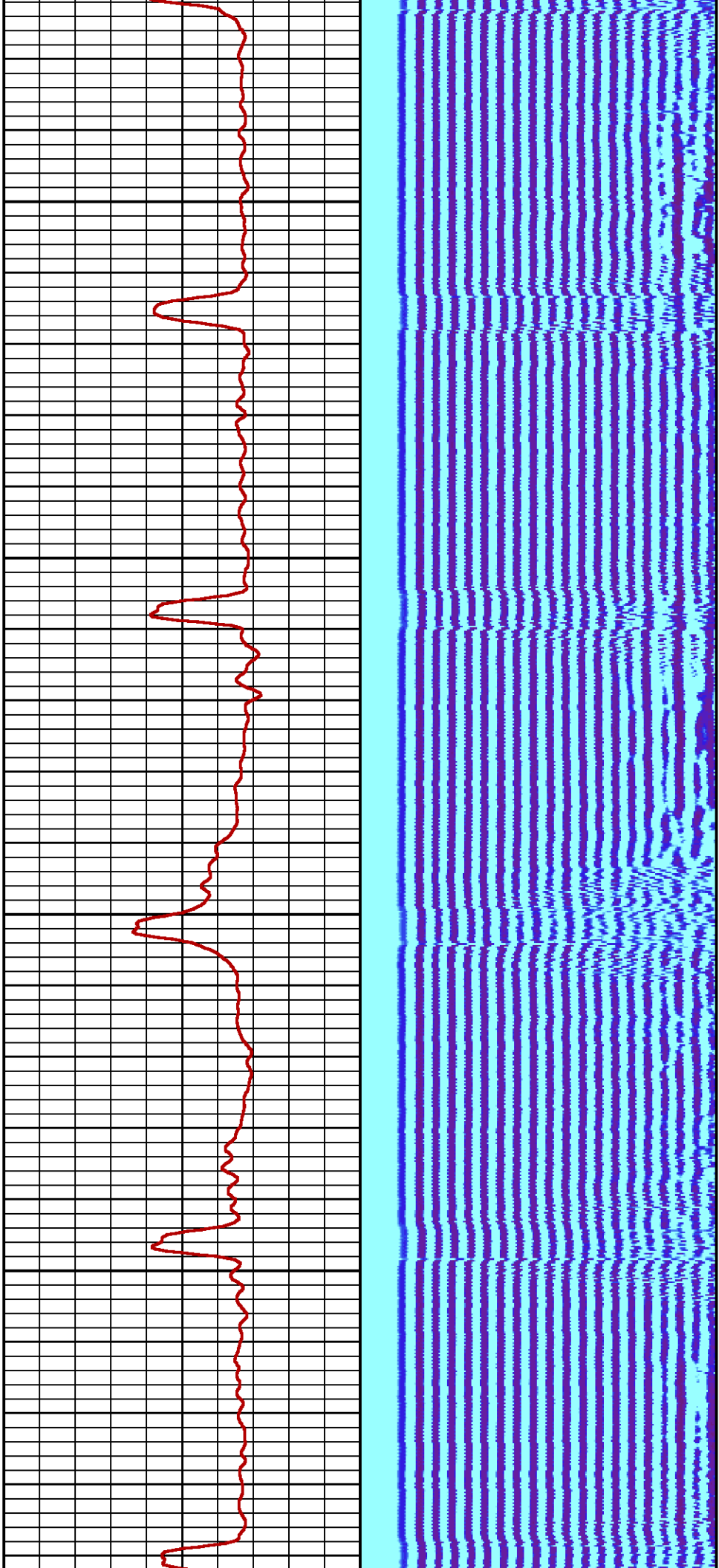

4000

4100

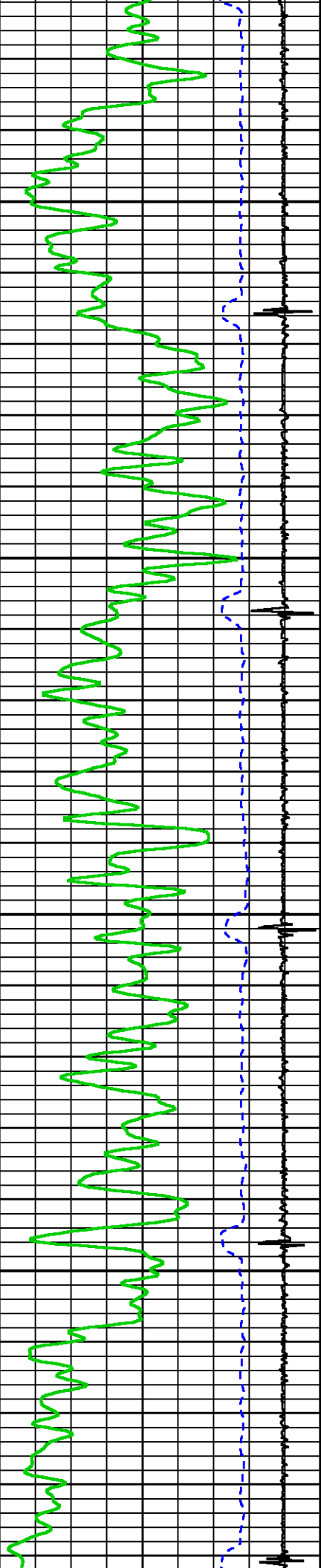

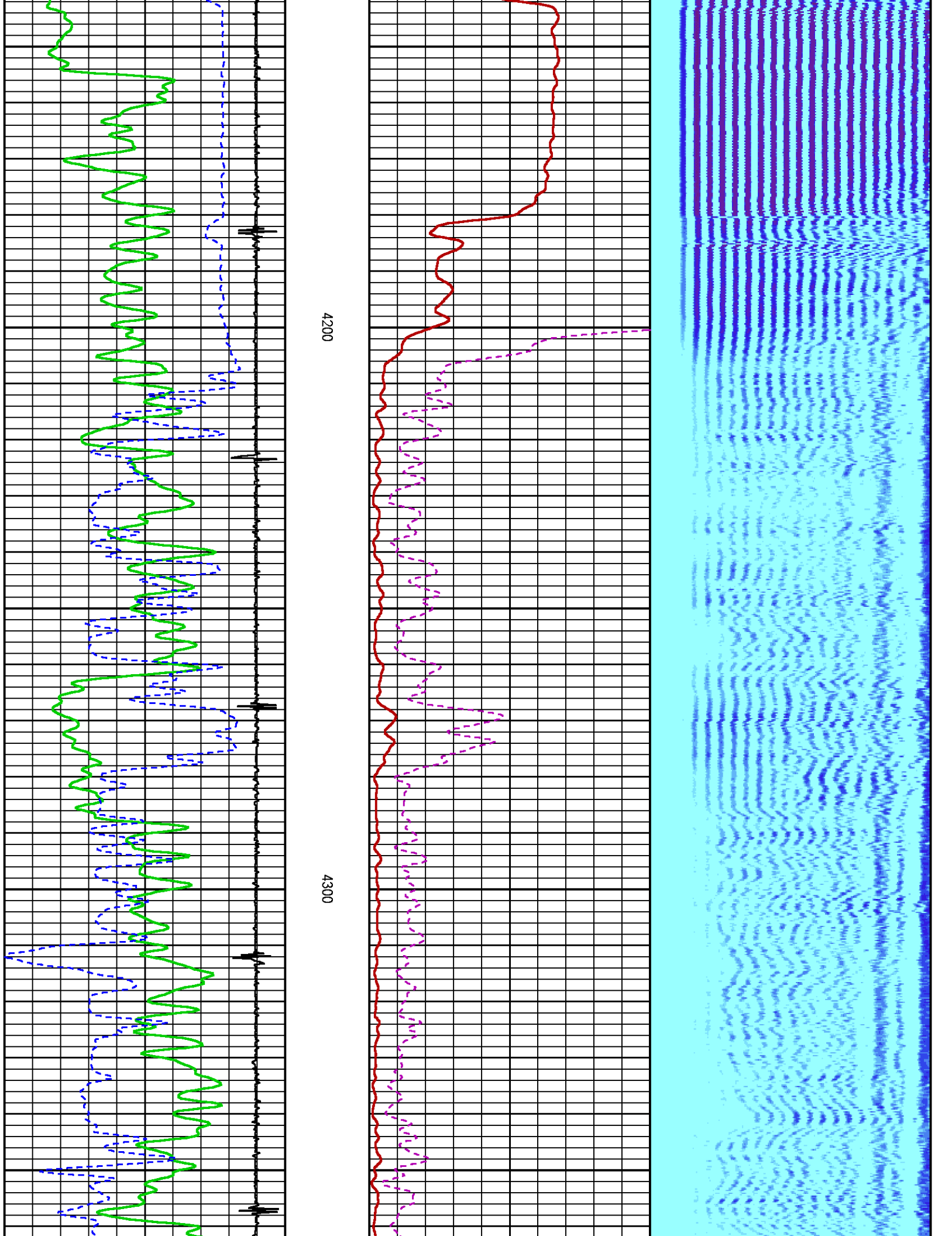

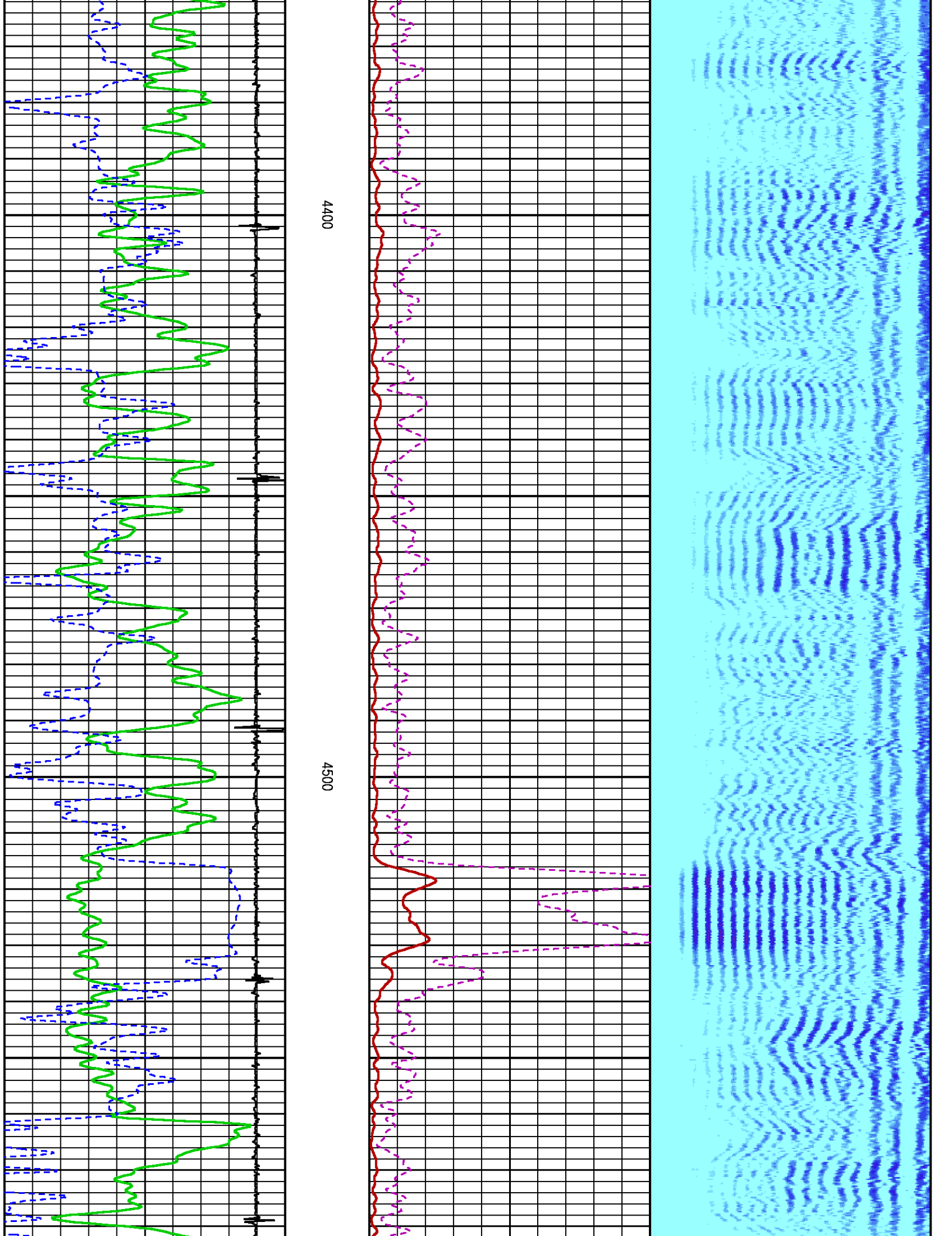

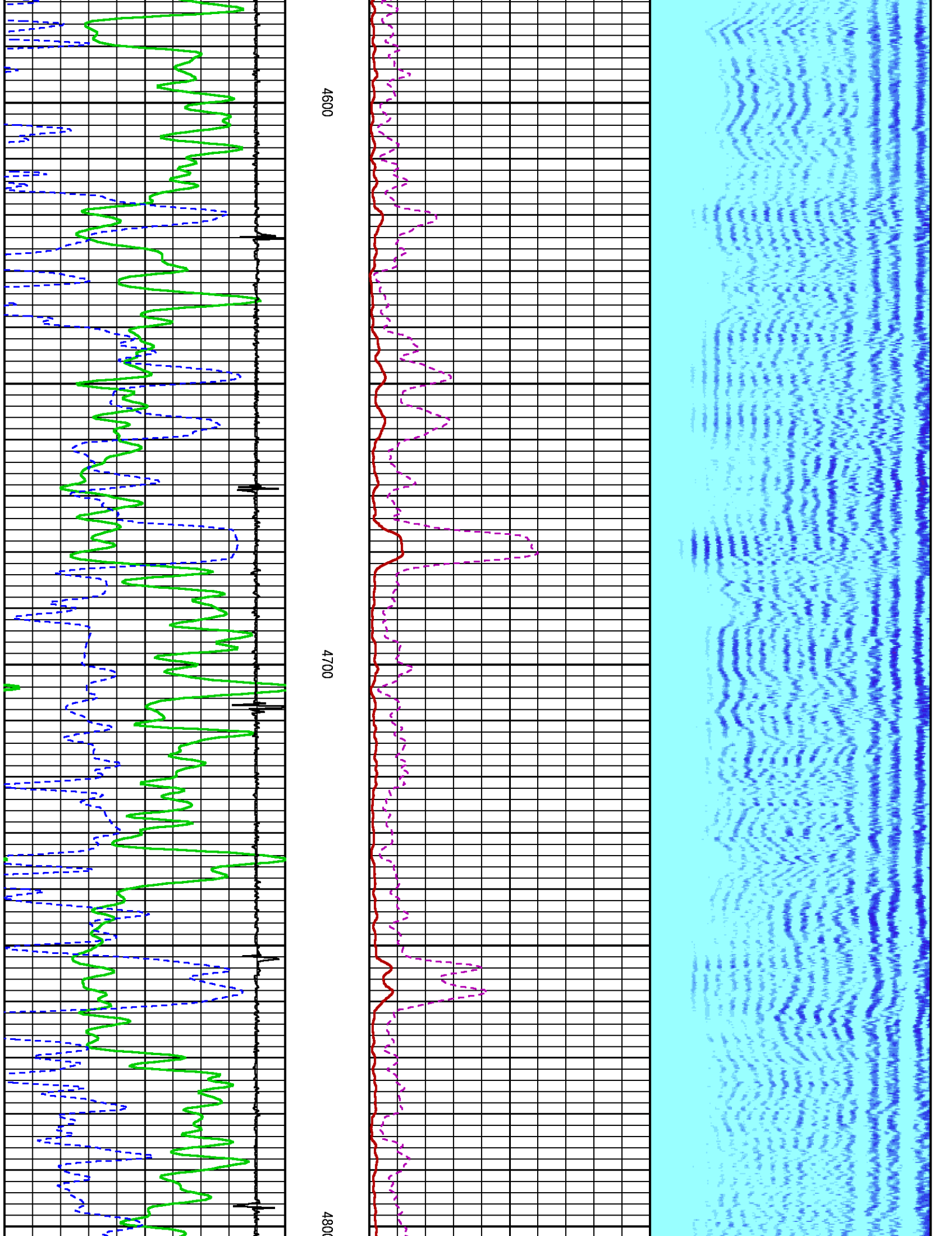

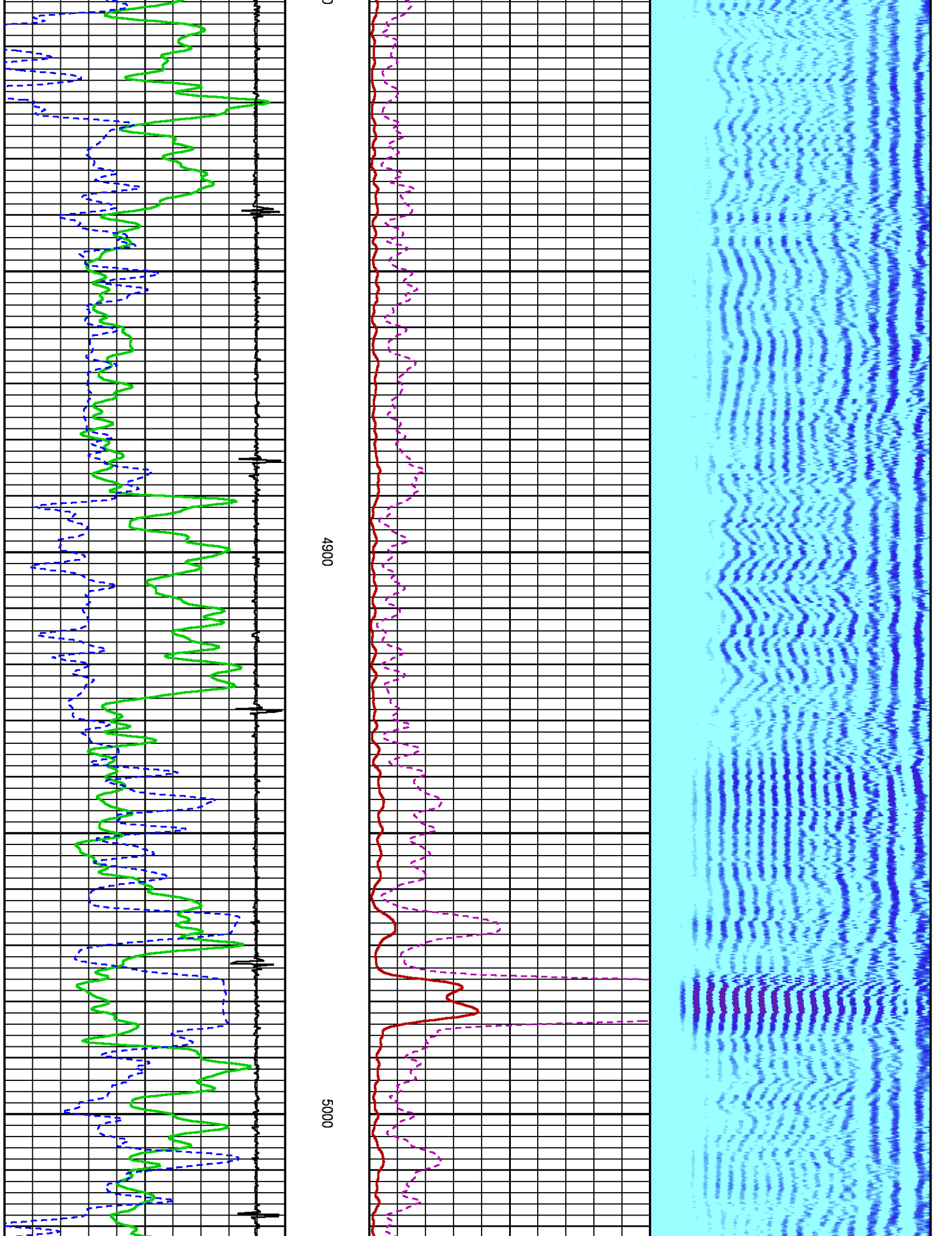

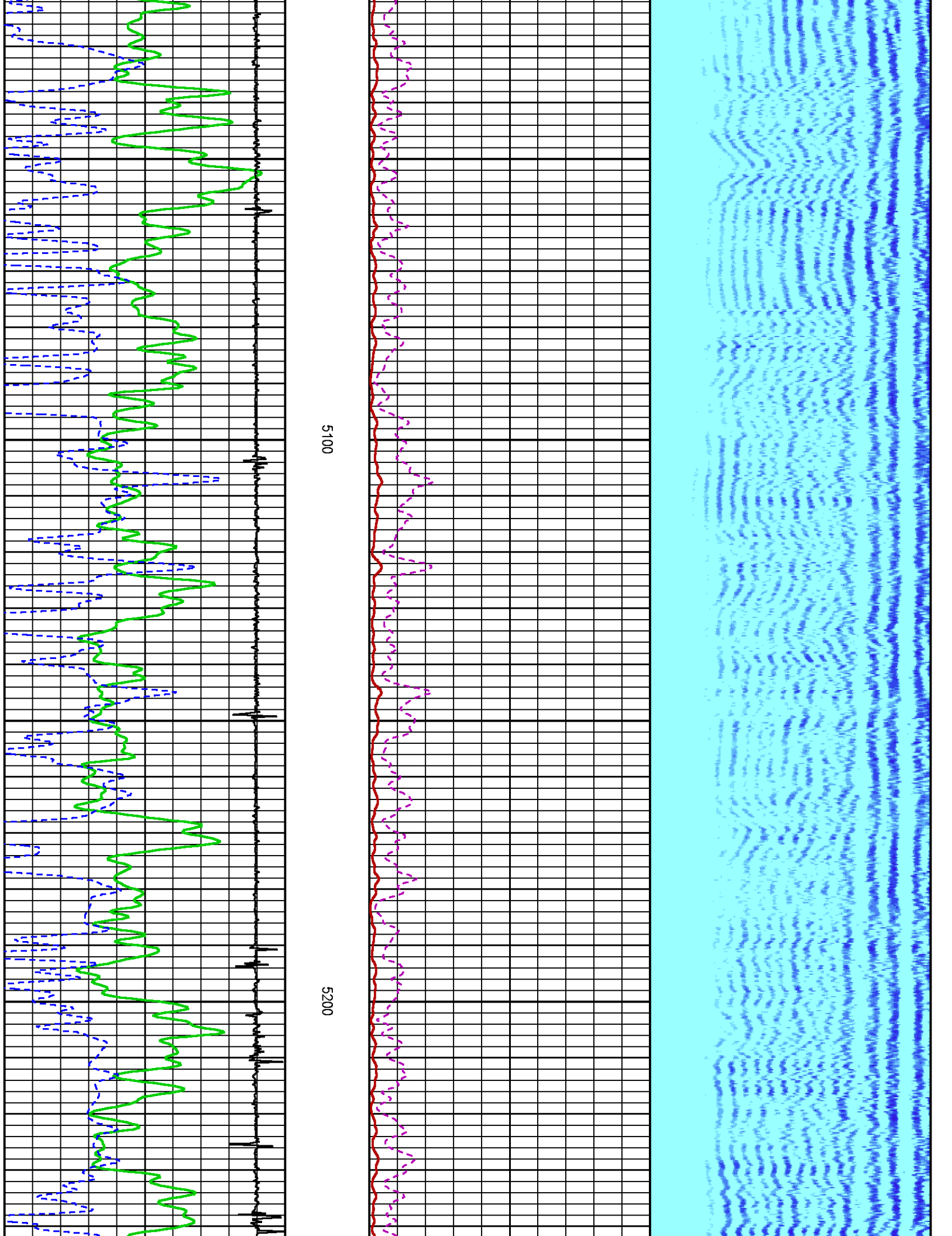

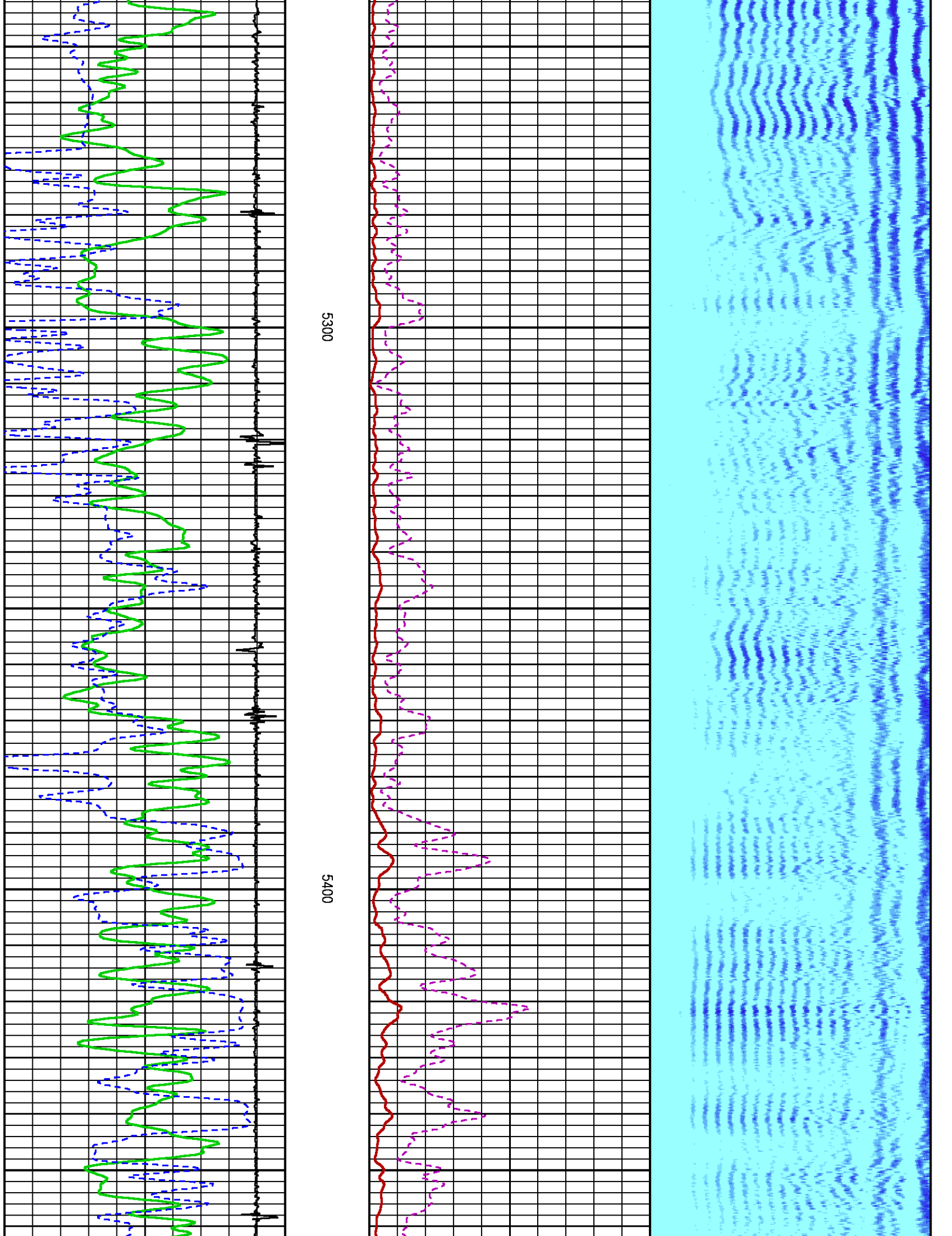

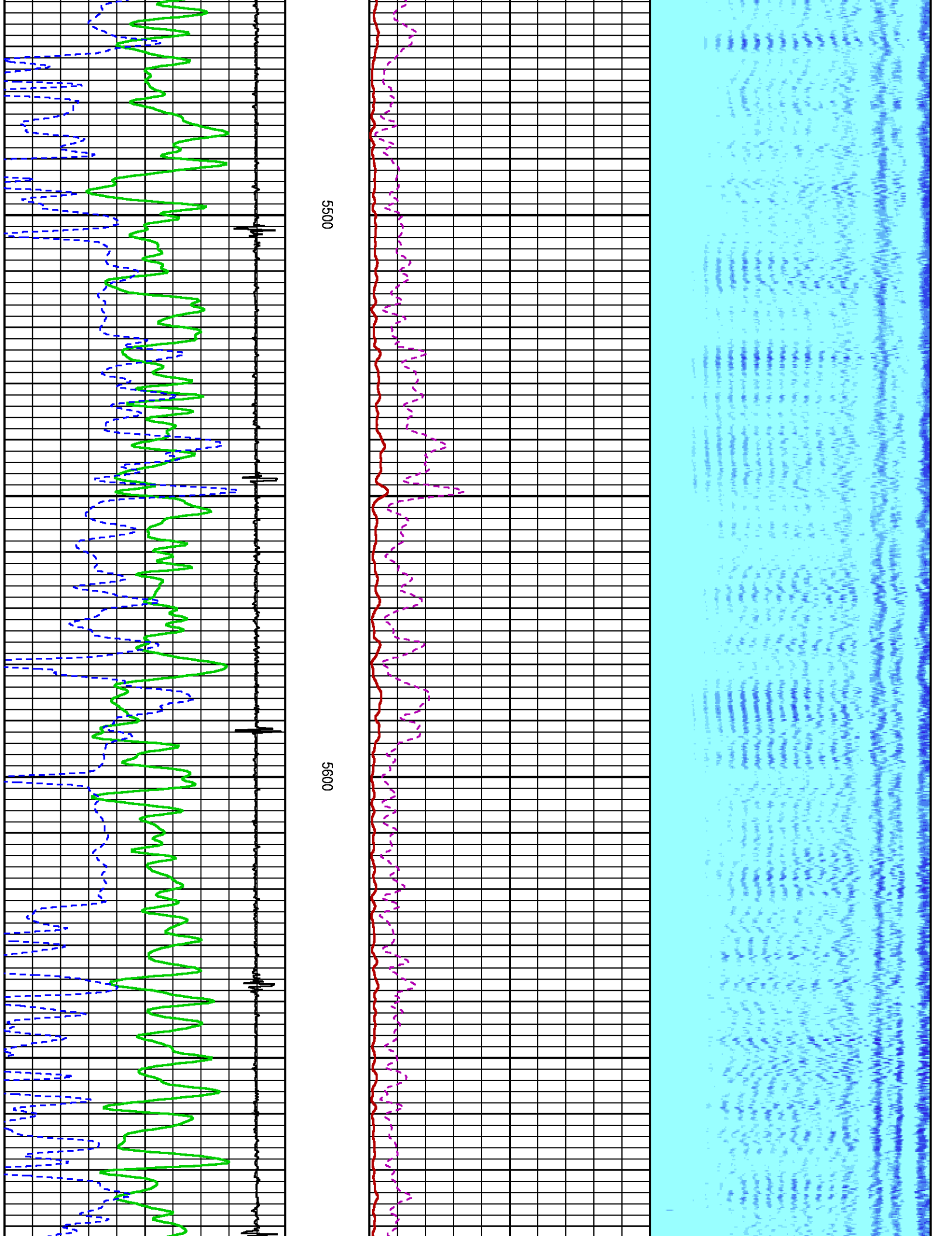

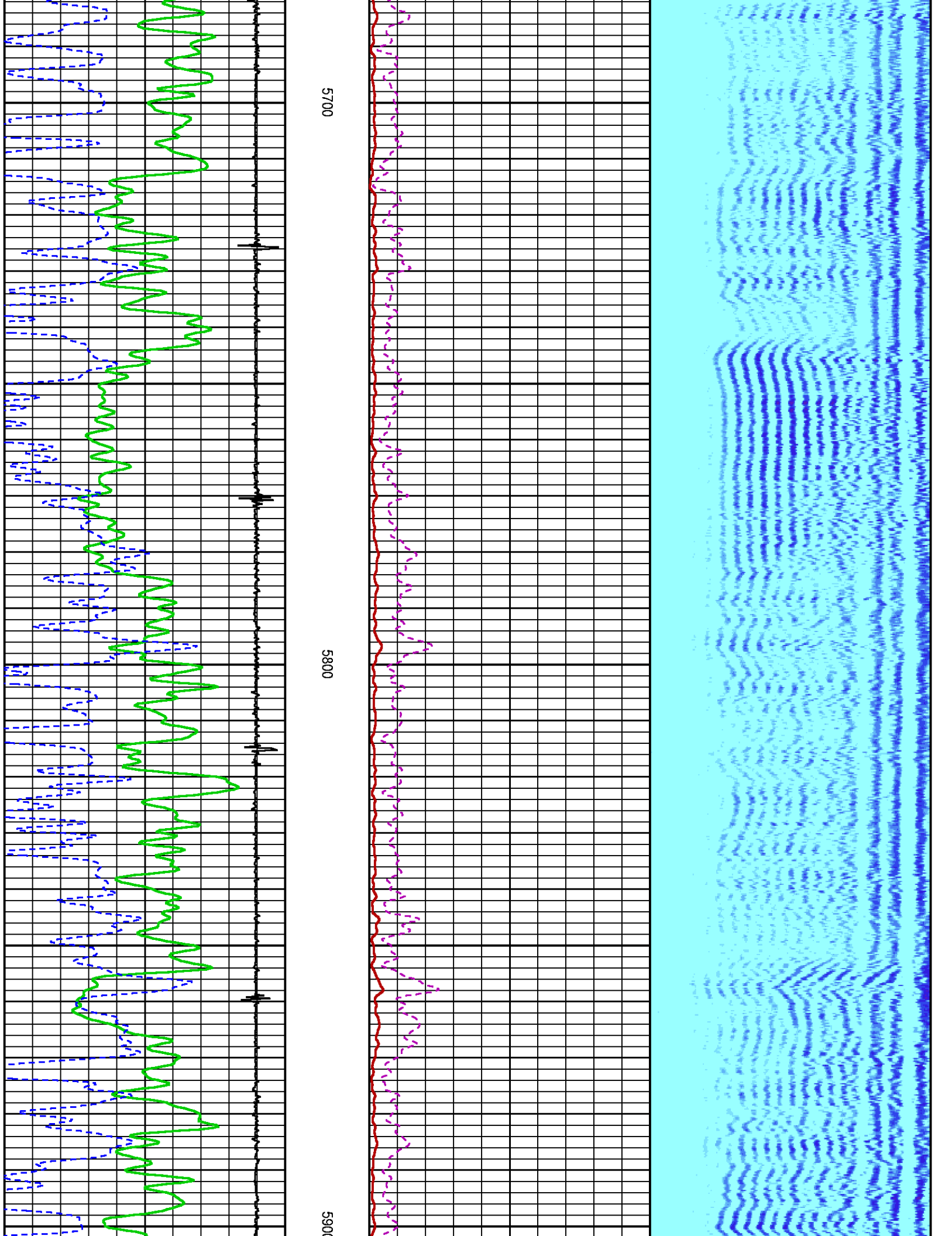

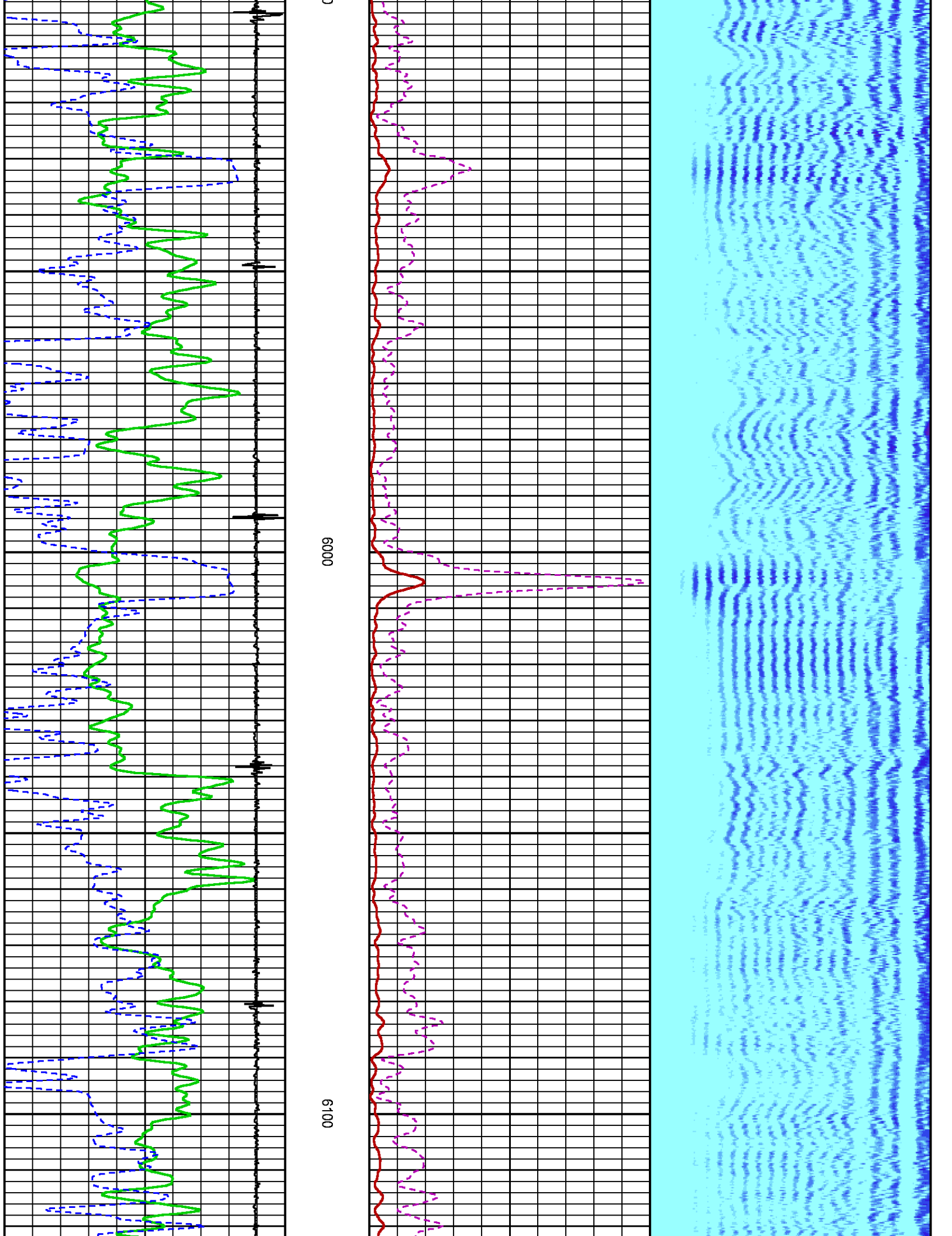

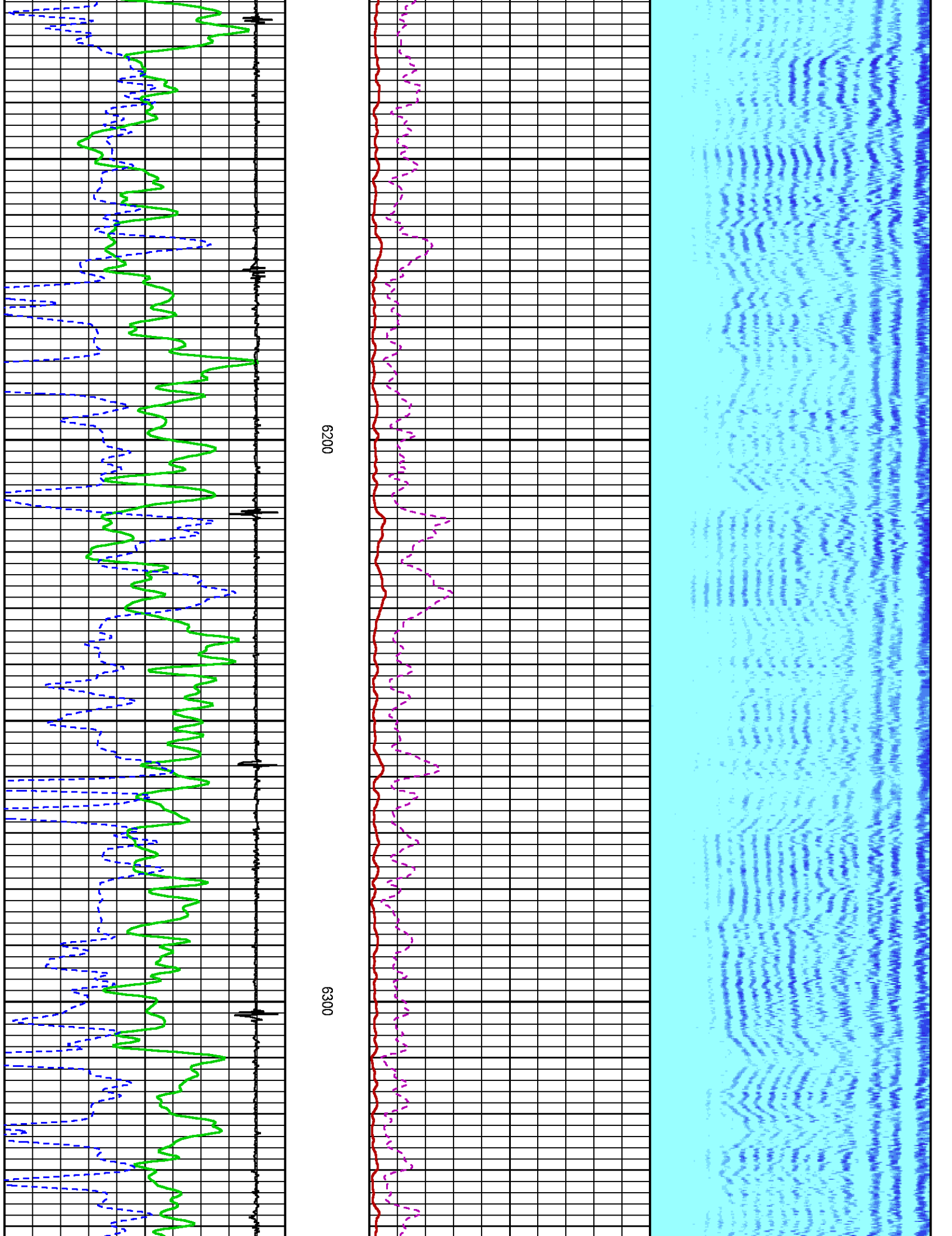

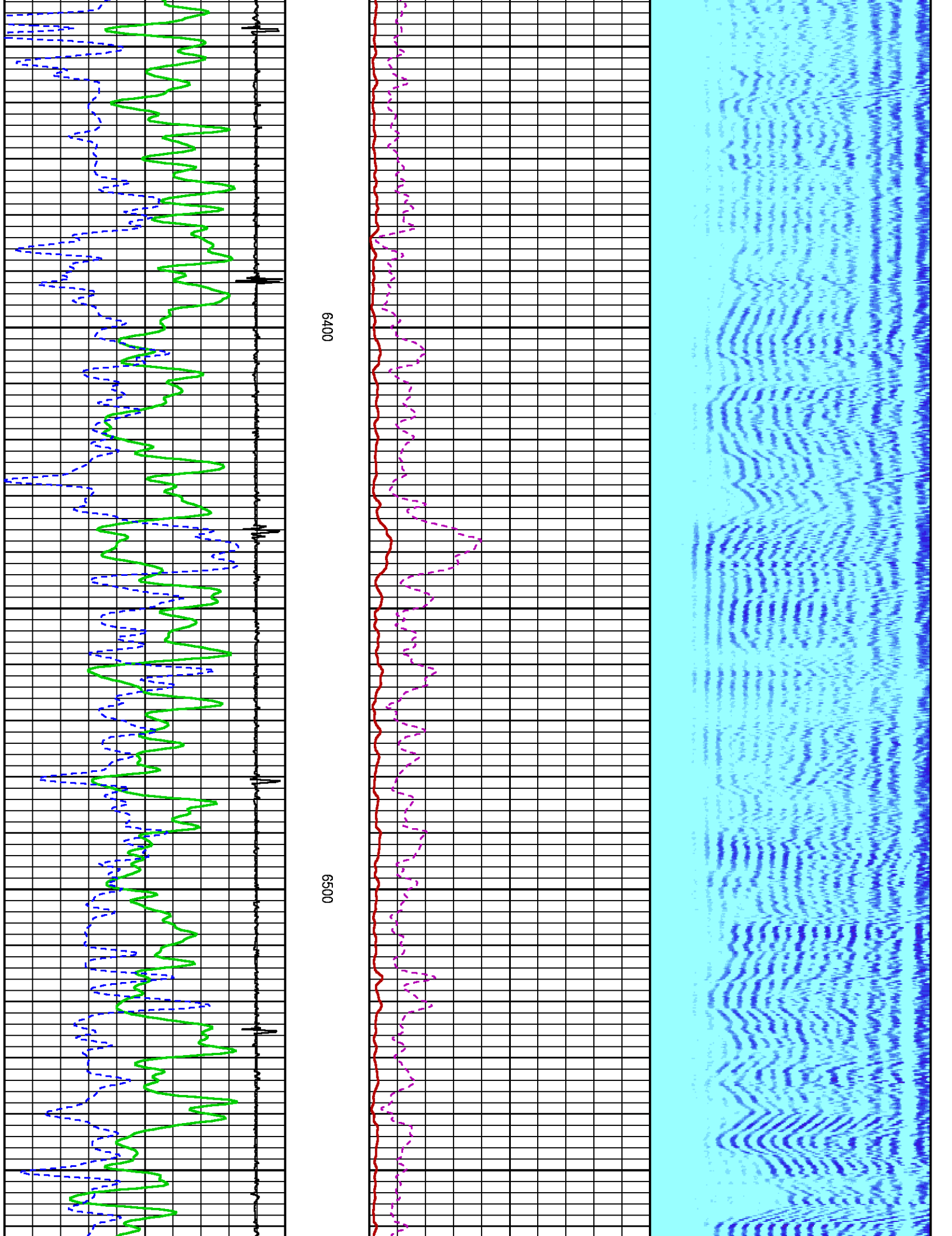

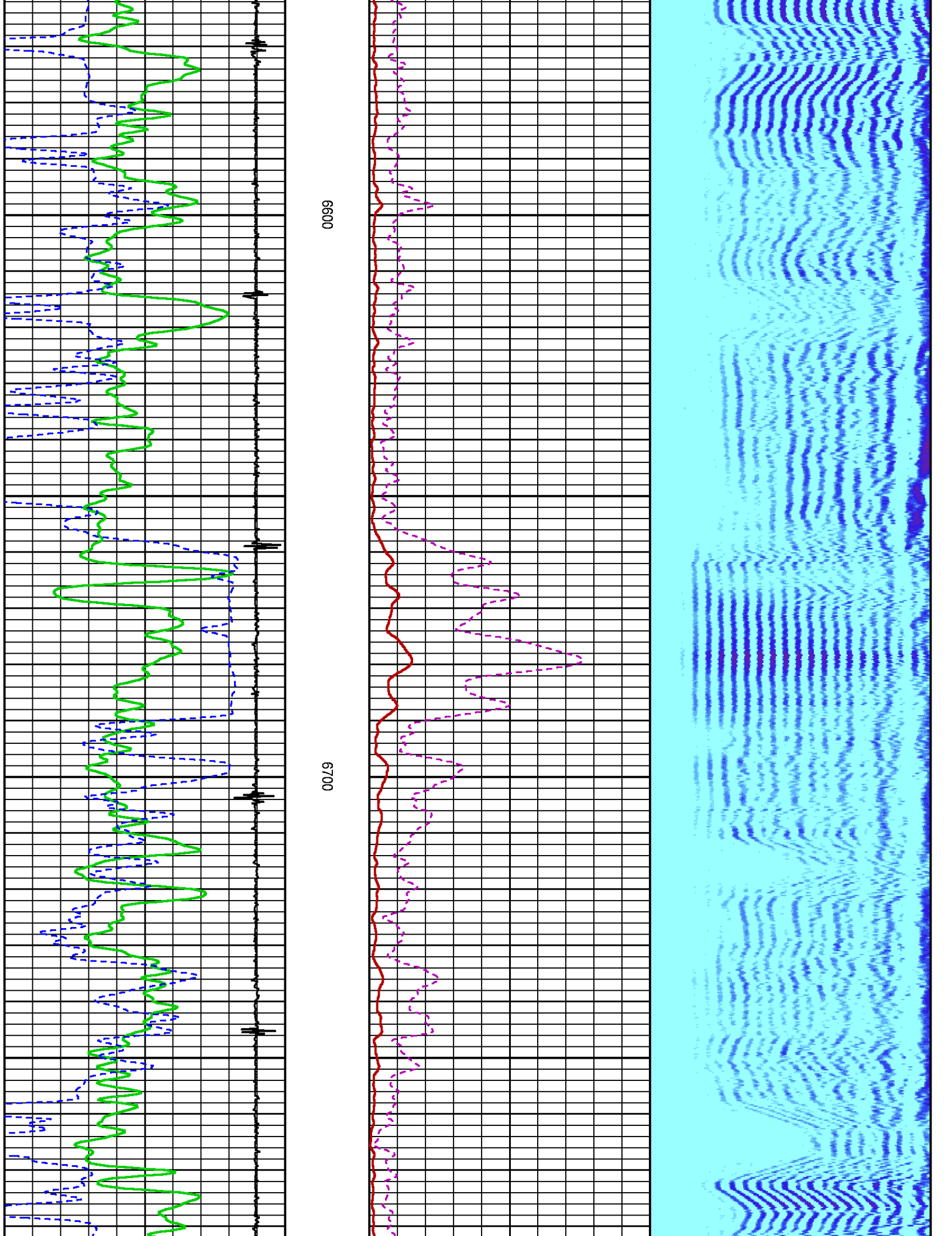

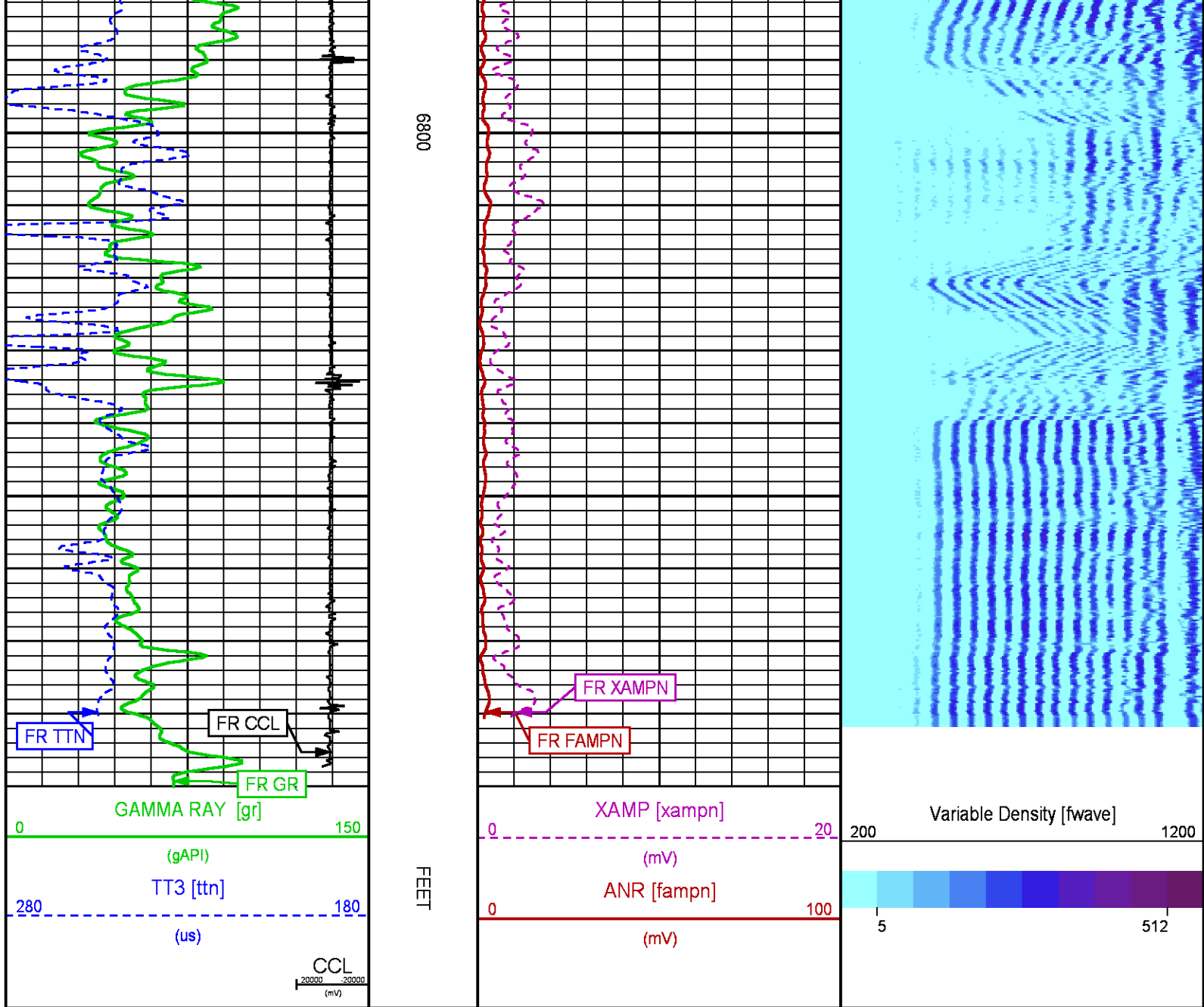

REPEAT PRESENTATION 0 PSI

ECLIPS 6.2i ECLIPS General Release Rel 6.2i Wed Jun 12 12:21:40 CDT 2013

Updates: 1,36 Patches: 9

Plotted: Sat Jun 18 13:18:20 2016

PARAMETER AND FILTER SUMMARY REPORT

FILE: /dat1a/CH107928/n012g01.prm
LOGGING MODE: DEPTH DIRECTION: UP
TOP DEPTH: 6550.000 ft BOTTOM DEPTH: 6936.882 ft

SYMMETRIC FILTER

MEASUREMENT TYPE	PARAMETER	VALUE	UNITS	INTERVAL (ft)
GR	FILTER A	5	(A)	TOP BOTTOM

GR	FILTER ()	medium (1)	TOP	BOTTOM
AMPLITUDE	FILTER ()	medium (1)	"	"
TRAVEL TIME	FILTER ()	medium (1)	"	"

RAL CCL PROCESSING				
MEASUREMENT TYPE	PARAMETER	VALUE	UNITS	INTERVAL (ft)
CCL FLOOR	CCL FLOOR	0	TOP	BOTTOM

ANALOG RAL PROCESSING				
MEASUREMENT TYPE	PARAMETER	VALUE	UNITS	INTERVAL (ft)
AMPLITUDE WINDOW (NEAR)	AMP WINDOW START (fgpn*)	187	us	TOP
	AMP WINDOW LENGTH	25	us	BOTTOM
TRAVEL TIME WINDOW (NEAR)	TT WINDOW START (ttn*)	172	us	"
	TT WINDOW LENGTH	444	us	"
RAL CASING PARAMETERS	FIRST BRK THRESHOLD (ttn*)	4	mV	"
	PPT NEAR	200.391	us	"
RAL TOOL DELAY	TOOL DELAY (strn*)	-66	us	"
BASELINE NOISE (NEAR)	NOISE WINDOW START	126	us	"
	NOISE WINDOW LENGTH	25	us	"

CURVE DESCRIPTION REPORT		
CURVE NAME	CREATION DATE	CURVE DESCRIPTION
F1:CCL	Jun 18 13:05:21 2016	CASING COLLAR LOCATOR
F1:FAMPN	Jun 18 13:05:21 2016	FIXED GATE AMPLITUDE NEAR RECEIVER
F1:FWAVE	Jun 18 13:05:21 2016	FAR WAVE FORM
F1:GR	Jun 18 13:05:21 2016	GAMMA RAY
F1:TTN	Jun 18 13:05:21 2016	TRAVELTIME FROM NEAR TRANSMITTER-RECEIVER
F1:XAMPN	Jun 18 13:05:21 2016	FIXED GATE AMPLITUDE NEAR RECEIVER TIMES FIVE

CURVE MEASURE POINT OFFSET							
CURVE	OFFSET (ft)	CURVE	OFFSET (ft)	CURVE	OFFSET (ft)	CURVE	OFFSET (ft)
CCL	5.75	GR	1.75	XAMPN	11.25		
FAMPN	11.25	TTN	11.25				

Presentation	: cas6685:/dat1a/CH107928/WPX_ral_cbl-RPT.fvpdf [5"/100' Scale]
Plot Interval	: 6560.5 - 6956.25 Feet
Data File 1	: F1 : cas6685:/dat1a/CH107928/n012g01.xtf
Created On	: Jun 18 13:05:21 2016
Company	: WPX ENERGY
Well	: FEDERAL GM 322-9
Field	: GRAND VALLEY
File Interval	: 6538.5 - 6958.75 Feet
OCT	: n012g

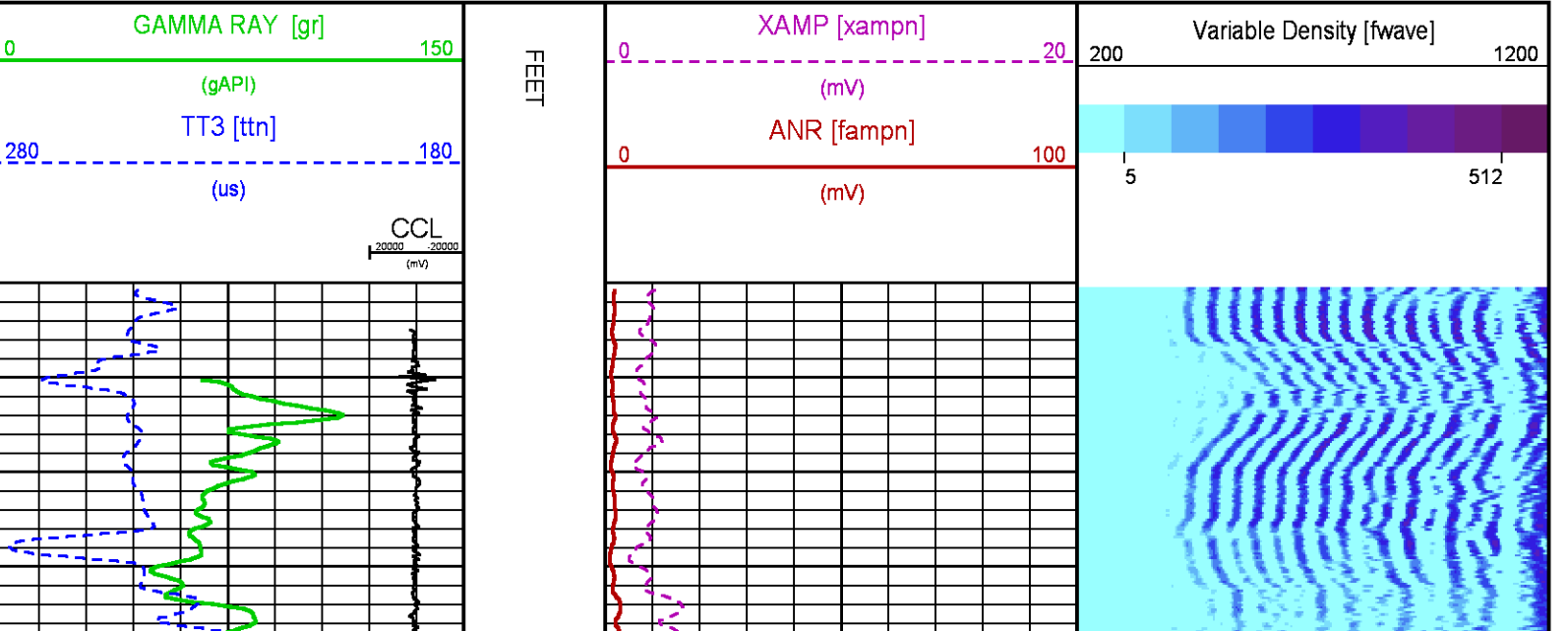

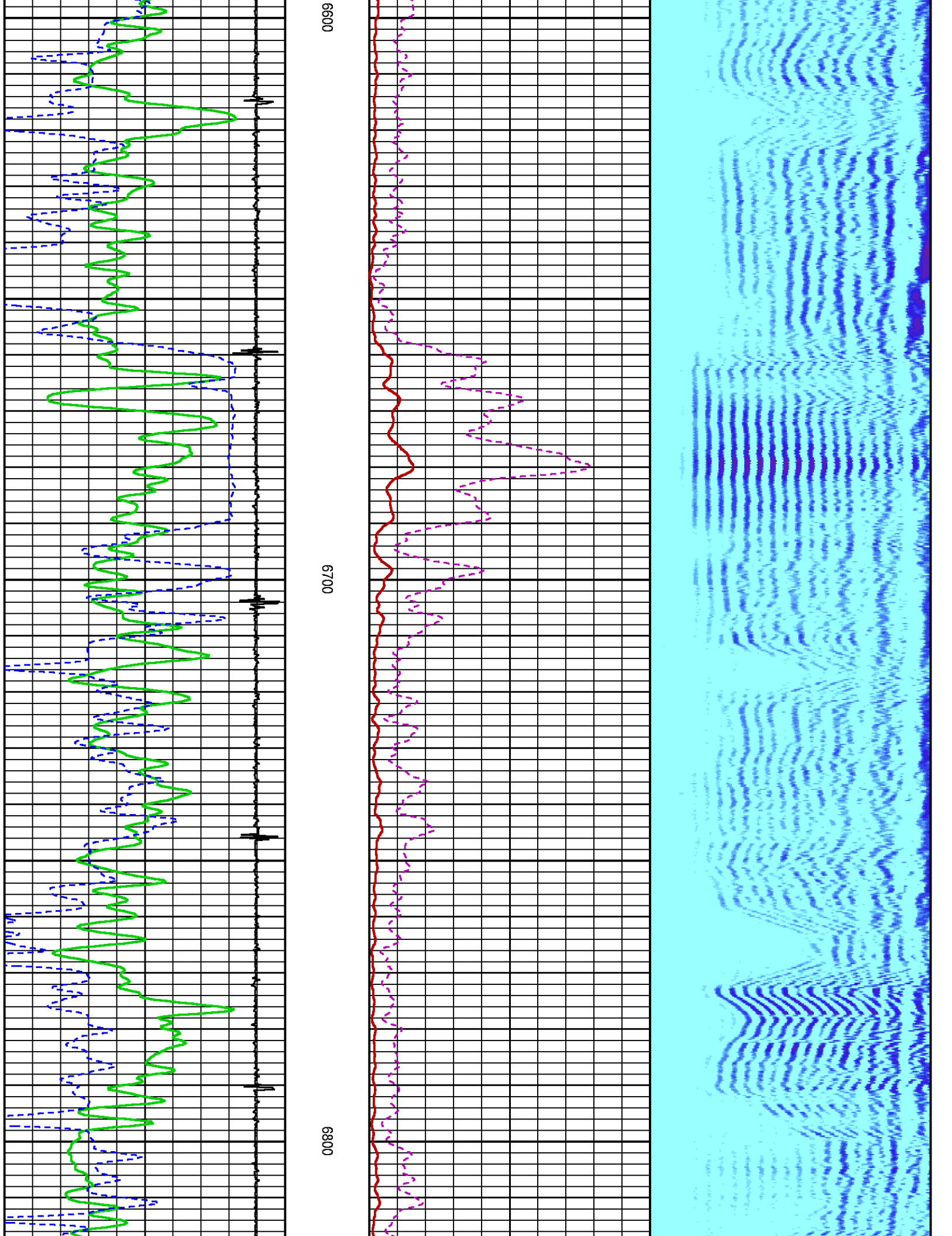

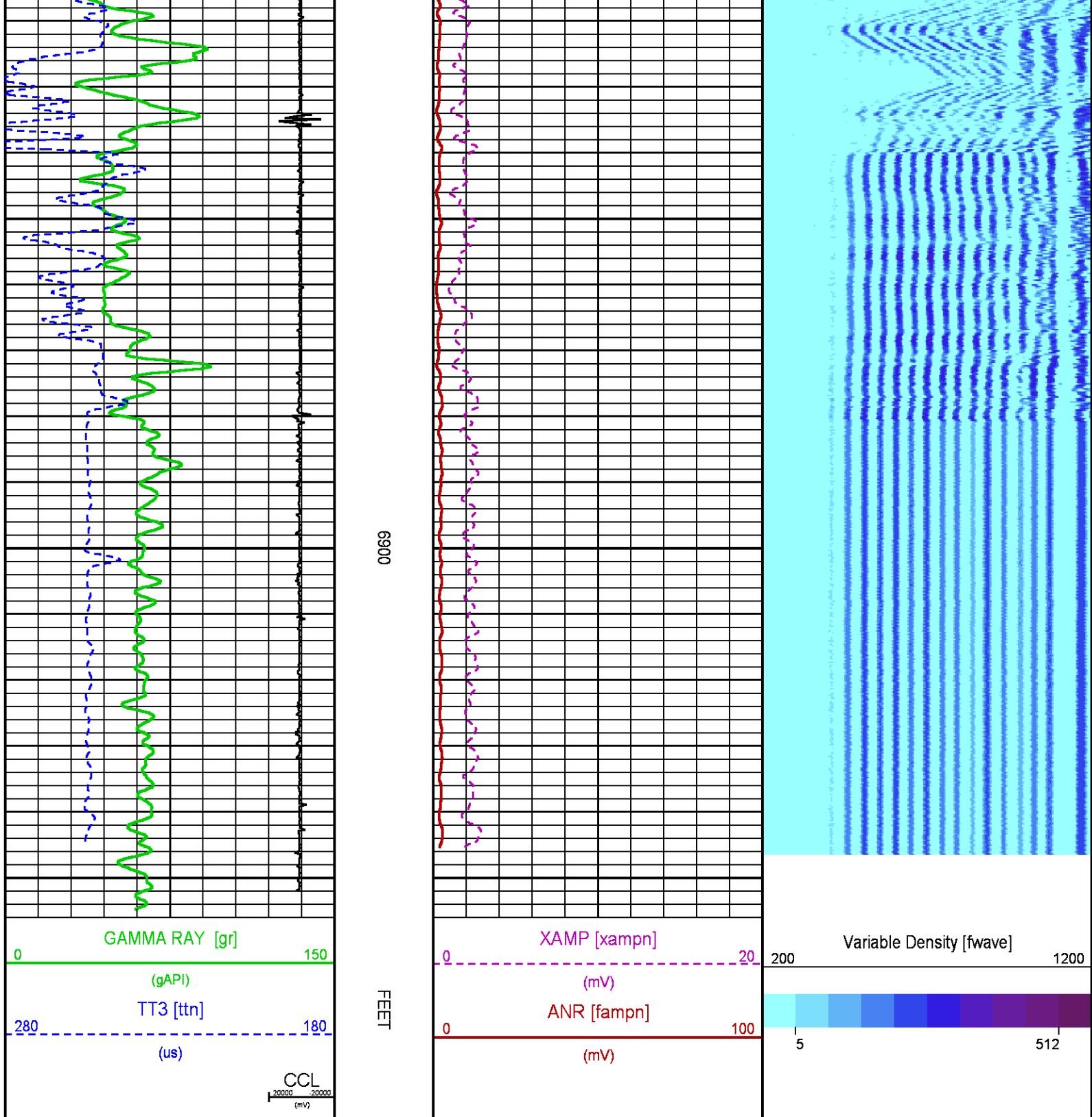

SECONDARY PRESENTATION 0 PSI

PARAMETER AND FILTER SUMMARY REPORT

FILE: /dat1a/CH107928/n012g02.prm

LOGGING MODE: DEPTH

TOP DEPTH: 28.000 ft

DIRECTION: UP

BOTTOM DEPTH: 6892.750 ft

SYMMETRIC FILTER					
MEASUREMENT TYPE	PARAMETER	VALUE	UNITS	INTERVAL (ft)	
GR	FILTER ()	medium (1)		TOP	BOTTOM
AMPLITUDE	FILTER ()	medium (1)		"	"
TRAVEL TIME	FILTER ()	medium (1)		"	"

RAL CCL PROCESSING					
MEASUREMENT TYPE	PARAMETER	VALUE	UNITS	INTERVAL (ft)	
CCL FLOOR	CCL FLOOR	0		TOP	BOTTOM

ANALOG RAL PROCESSING					
MEASUREMENT TYPE	PARAMETER	VALUE	UNITS	INTERVAL (ft)	
AMPLITUDE WINDOW (NEAR)	AMP WINDOW START (fgp1*)	187	us	TOP	BOTTOM
	AMP WINDOW START (fgp2*)	185	us	"	"
	AMP WINDOW START (fgp3*)	187	us	"	"
	AMP WINDOW START (fgp4*)	187	us	"	"
	AMP WINDOW START (fgp5*)	187	us	"	"
	AMP WINDOW START (fgp6*)	187	us	"	"
	AMP WINDOW START (fgp7*)	187	us	"	"
	AMP WINDOW START (fgp8*)	187	us	"	"
	AMP WINDOW START (fgpn*)	187	us	"	"
	AMP WINDOW LENGTH	25	us	"	"
TRAVEL TIME WINDOW (NEAR)	TT WINDOW START (ttn*)	172	us	"	"
	TT WINDOW LENGTH	444	us	"	"
	FIRST BRK THRESHOLD (ttn*)	4	mV	"	"
RAL CASING PARAMETERS	PPT NEAR	200.391	us	"	"
RAL TOOL DELAY	TOOL DELAY (str1*)	-66	us	"	"
	TOOL DELAY (str2*)	-66	us	"	"
	TOOL DELAY (str3*)	-66	us	"	"
	TOOL DELAY (str4*)	-66	us	"	"
	TOOL DELAY (str5*)	-66	us	"	"
	TOOL DELAY (str6*)	-66	us	"	"
	TOOL DELAY (str7*)	-66	us	"	"
	TOOL DELAY (str8*)	-66	us	"	"
	TOOL DELAY (strn*)	-66	us	"	"
BASELINE NOISE (NEAR)	NOISE WINDOW START	126	us	"	"
	NOISE WINDOW LENGTH	25	us	"	"

PERCENT BOND CEMENT MAP					
MEASUREMENT TYPE	PARAMETER	VALUE	UNITS	INTERVAL (ft)	
RAL FREE PIPE AMPLITUDE	FREE AMP REC 1	80	mV	TOP	BOTTOM
	FREE AMP REC 2	80	mV	"	"
	FREE AMP REC 3	80	mV	"	"
	FREE AMP REC 4	80	mV	"	"
	FREE AMP REC 5	80	mV	"	"
	FREE AMP REC 6	80	mV	"	"
	FREE AMP REC 7	80	mV	"	"
	FREE AMP REC 8	80	mV	"	"
RAL FULL BOND AMPLITUDE	FULL BOND AMP REC 1	2	mV	"	"
	FULL BOND AMP REC 2	2	mV	"	"
	FULL BOND AMP REC 3	2	mV	"	"
	FULL BOND AMP REC 4	2	mV	"	"
	FULL BOND AMP REC 5	2	mV	"	"
	FULL BOND AMP REC 6	2	mV	"	"
	FULL BOND AMP REC 7	2	mV	"	"
	FULL BOND AMP REC 8	2	mV	"	"

CURVE DESCRIPTION REPORT		
CURVE NAME	CREATION DATE	CURVE DESCRIPTION
F1:AR1	Jun 18 13:14:05 2016	FIXED GATE AMPLITUDE T-R1
F1:AR2	Jun 18 13:14:05 2016	FIXED GATE AMPLITUDE T-R2
F1:AR3	Jun 18 13:14:05 2016	FIXED GATE AMPLITUDE T-R3

F1:AR3	Jun 18 13:14:05 2016	FIXED GATE AMPLITUDE T-R3
F1:AR4	Jun 18 13:14:05 2016	FIXED GATE AMPLITUDE T-R4
F1:AR5	Jun 18 13:14:05 2016	FIXED GATE AMPLITUDE T-R5
F1:AR6	Jun 18 13:14:05 2016	FIXED GATE AMPLITUDE T-R6
F1:AR7	Jun 18 13:14:05 2016	FIXED GATE AMPLITUDE T-R7
F1:AR8	Jun 18 13:14:05 2016	FIXED GATE AMPLITUDE T-R8
F1:CCL	Jun 18 13:14:05 2016	CASING COLLAR LOCATOR
F1:FAMPN	Jun 18 13:14:05 2016	FIXED GATE AMPLITUDE NEAR RECEIVER
F1:FWAVE	Jun 18 13:14:05 2016	FAR WAVE FORM
F1:GR	Jun 18 13:14:05 2016	GAMMA RAY
F1:PBMAP	Jun 18 13:14:05 2016	PERCENT BOND CEMENT MAP
F1:TTN	Jun 18 13:14:05 2016	TRAVELTIME FROM NEAR TRANSMITTER-RECEIVER
F1:XAMPN	Jun 18 13:14:05 2016	FIXED GATE AMPLITUDE NEAR RECEIVER TIMES FIVE

CURVE MEASURE POINT OFFSET

CURVE	OFFSET (ft)	CURVE	OFFSET (ft)	CURVE	OFFSET (ft)	CURVE	OFFSET (ft)
AR1	11.25	AR5	11.25	CCL	5.75	XAMPN	11.25
AR2	11.25	AR6	11.25	FAMPN	11.25		
AR3	11.25	AR7	11.25	GR	1.75		
AR4	11.25	AR8	11.25	TTN	11.25		

Presentation : cas6685:/dat1a/CH107928/secondary-ral.fvpdf [5"/100' Scale]
Plot Interval : 17.75 - 6891.75 Feet

Data File 1 : F1 : cas6685:/dat1a/CH107928/n012g02.aff
Created On : Jun 18 13:14:05 2016
Company : WPX ENERGY
Well : FEDERAL GM 322-9
Field : GRAND VALLEY
File Interval : 16.75 - 6893 Feet
OCT : n012g

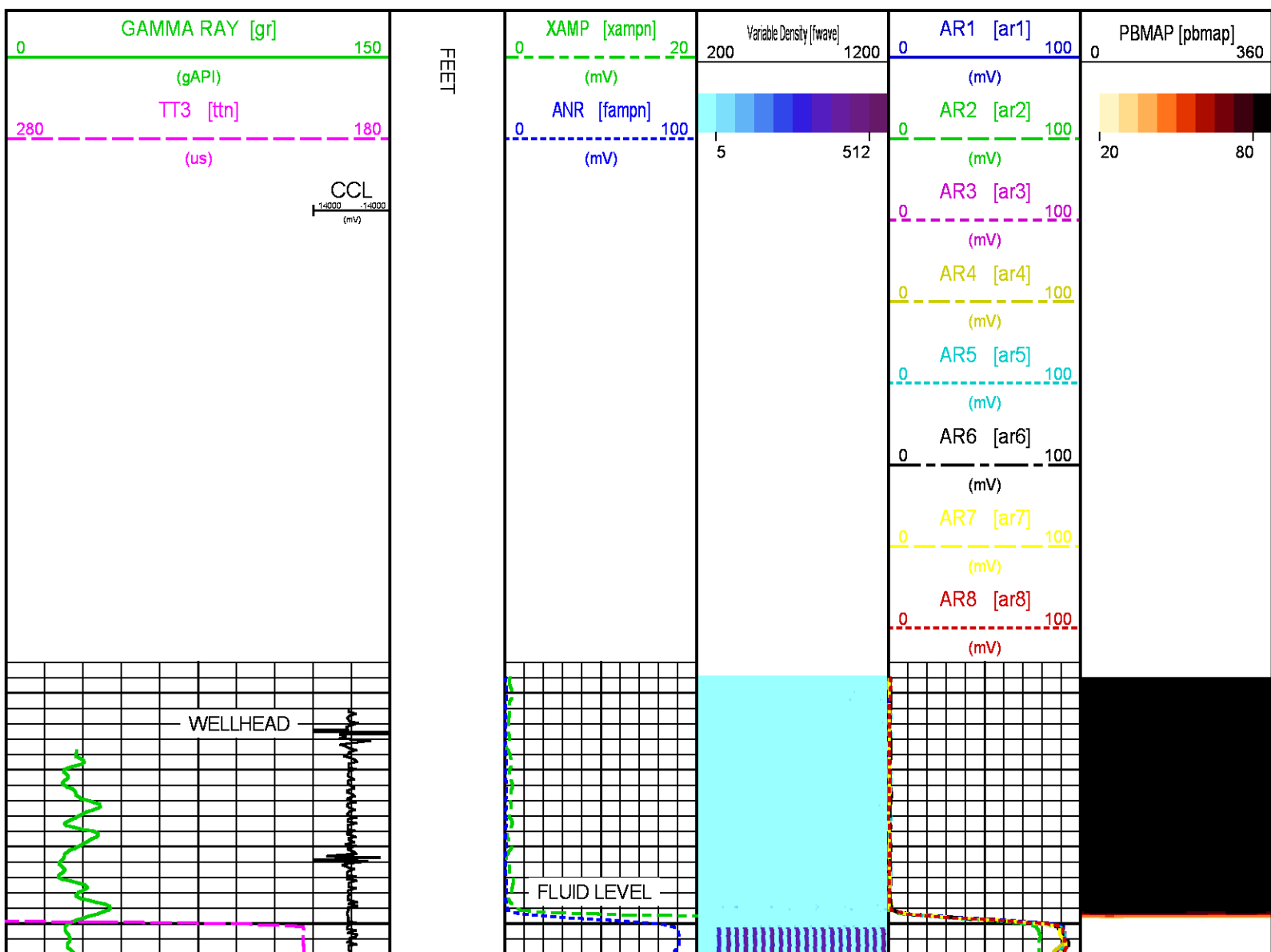

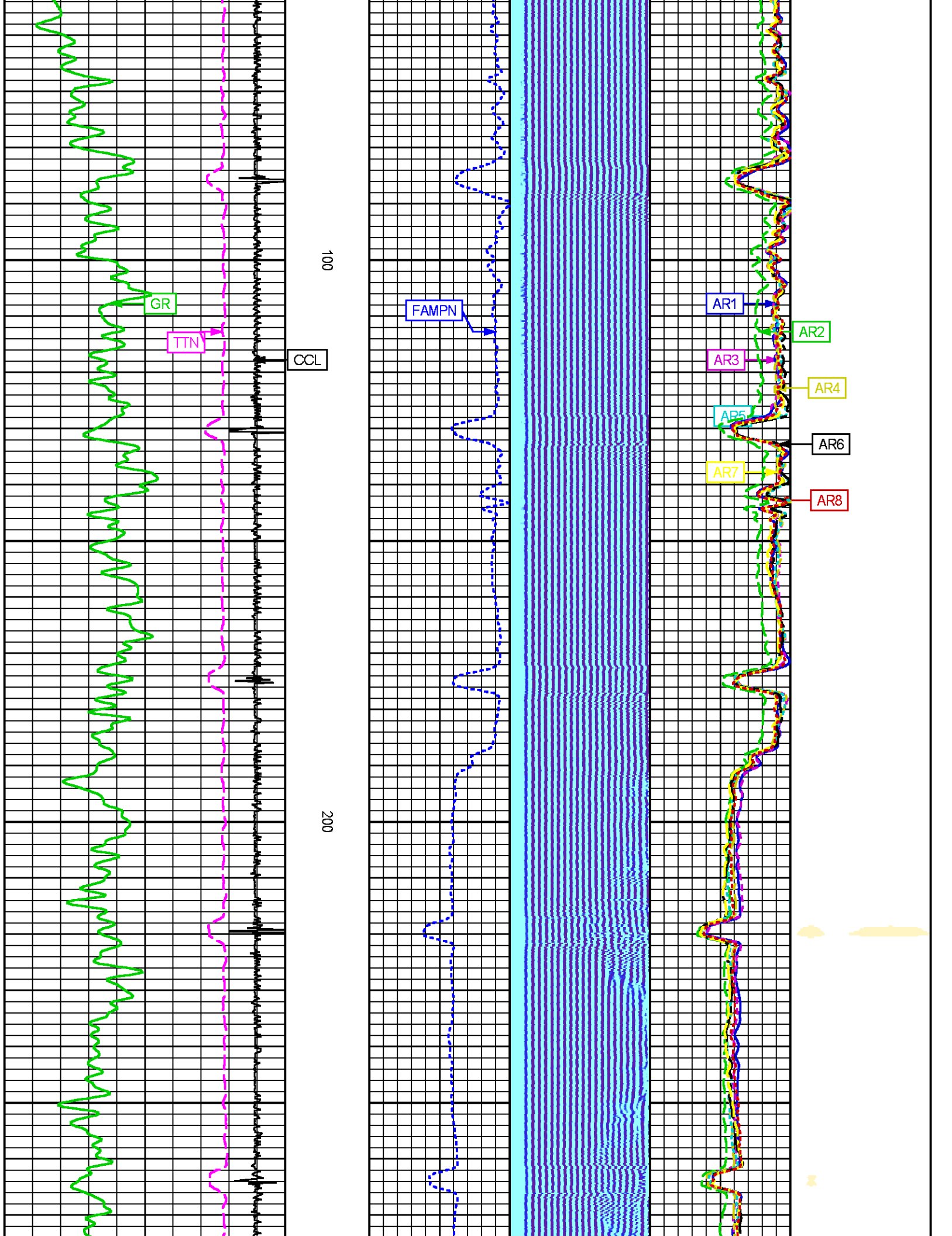

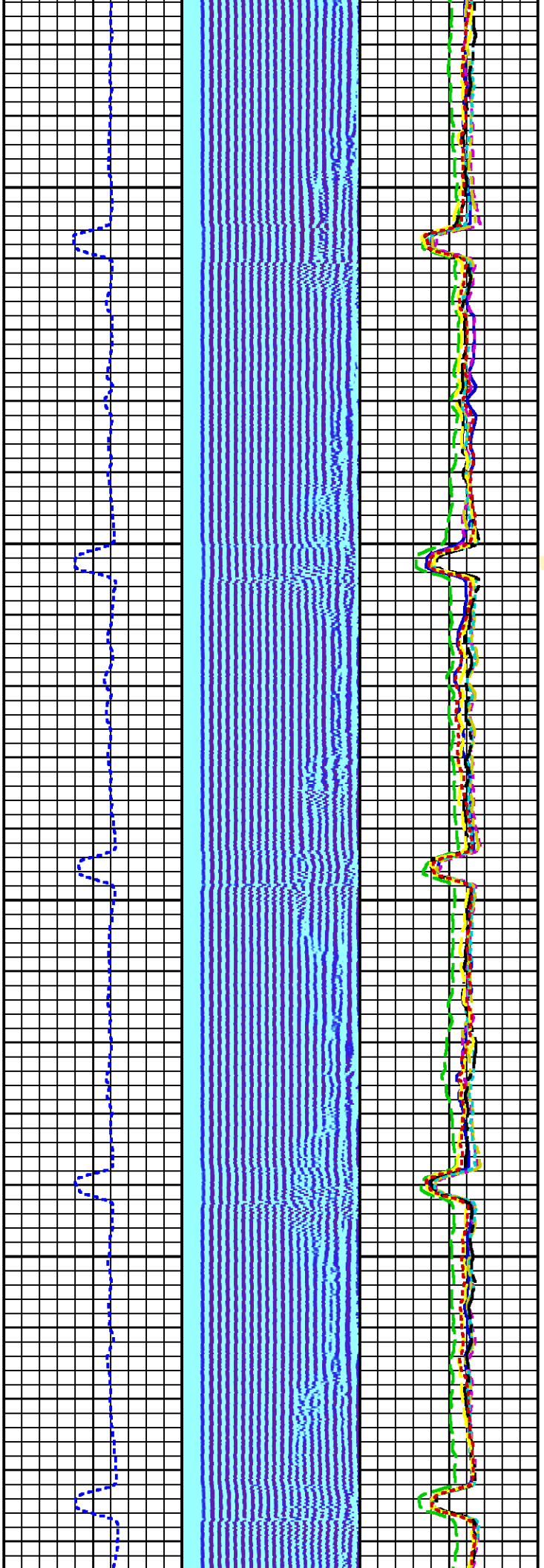

300

400

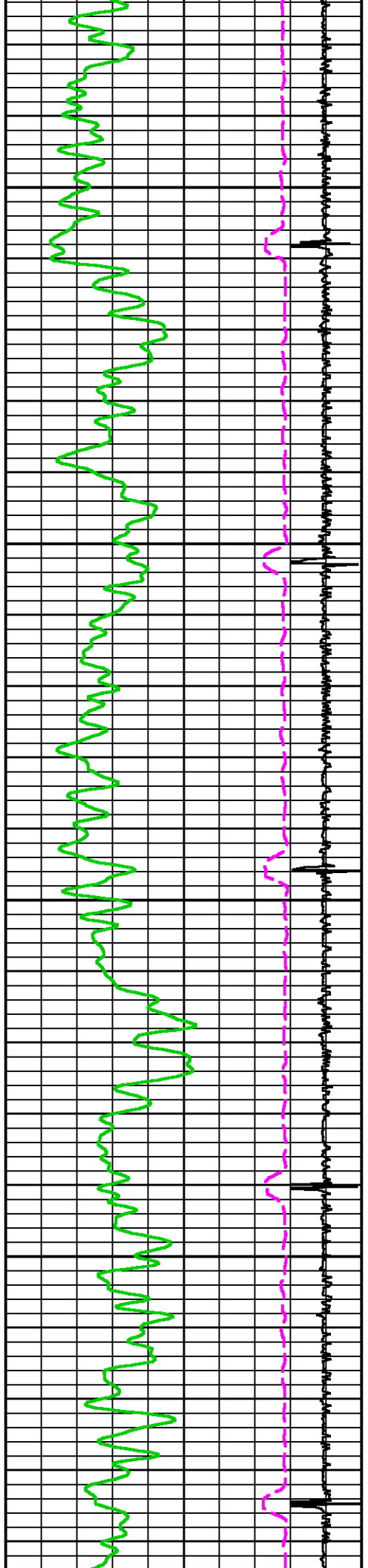

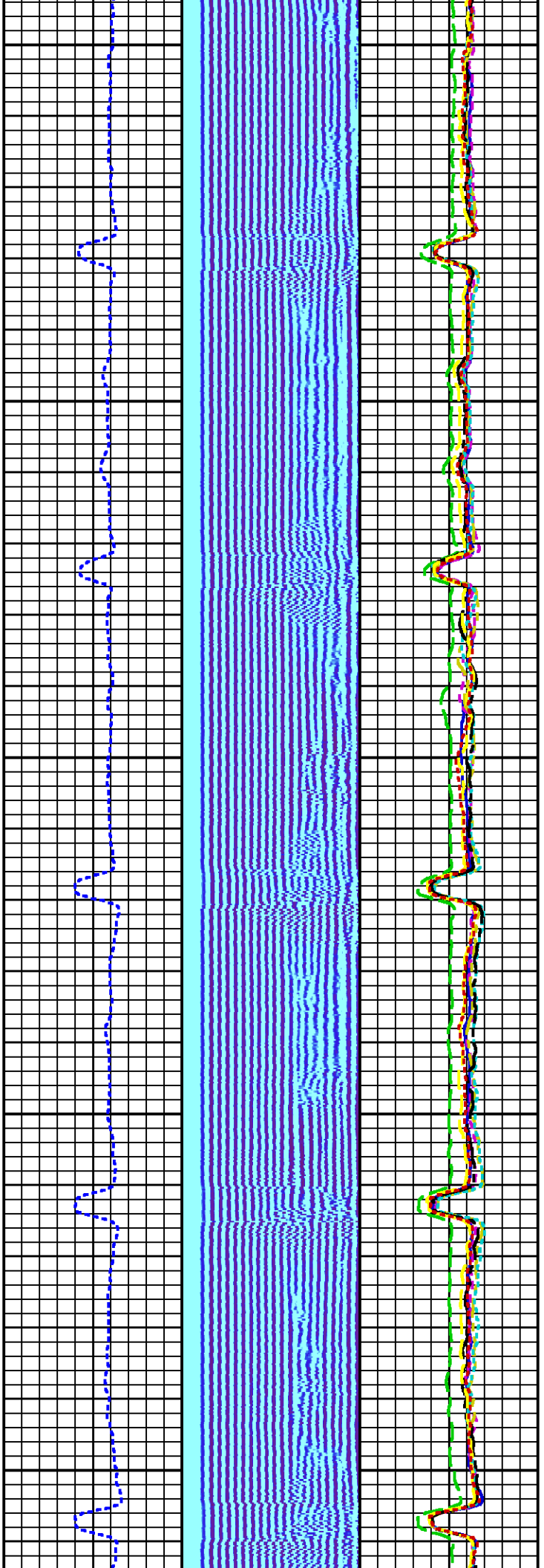

500

600

700

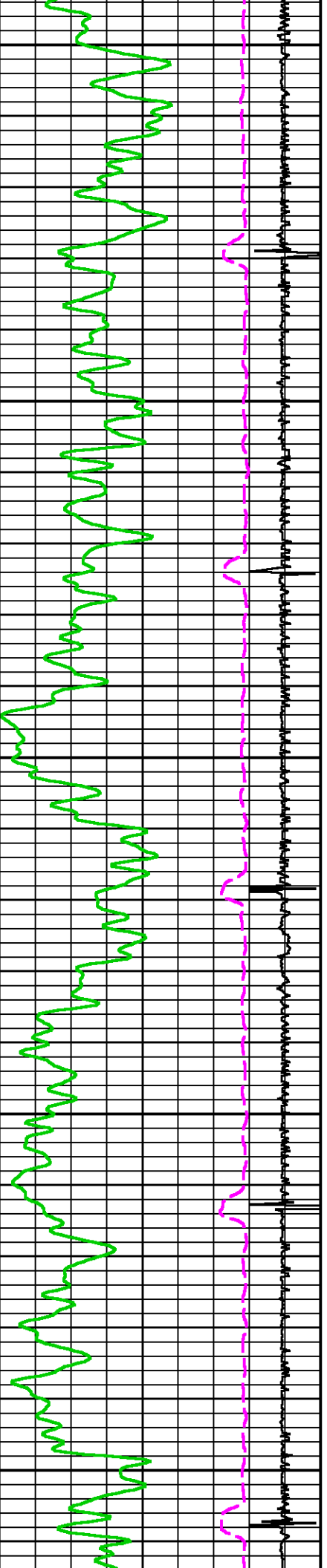

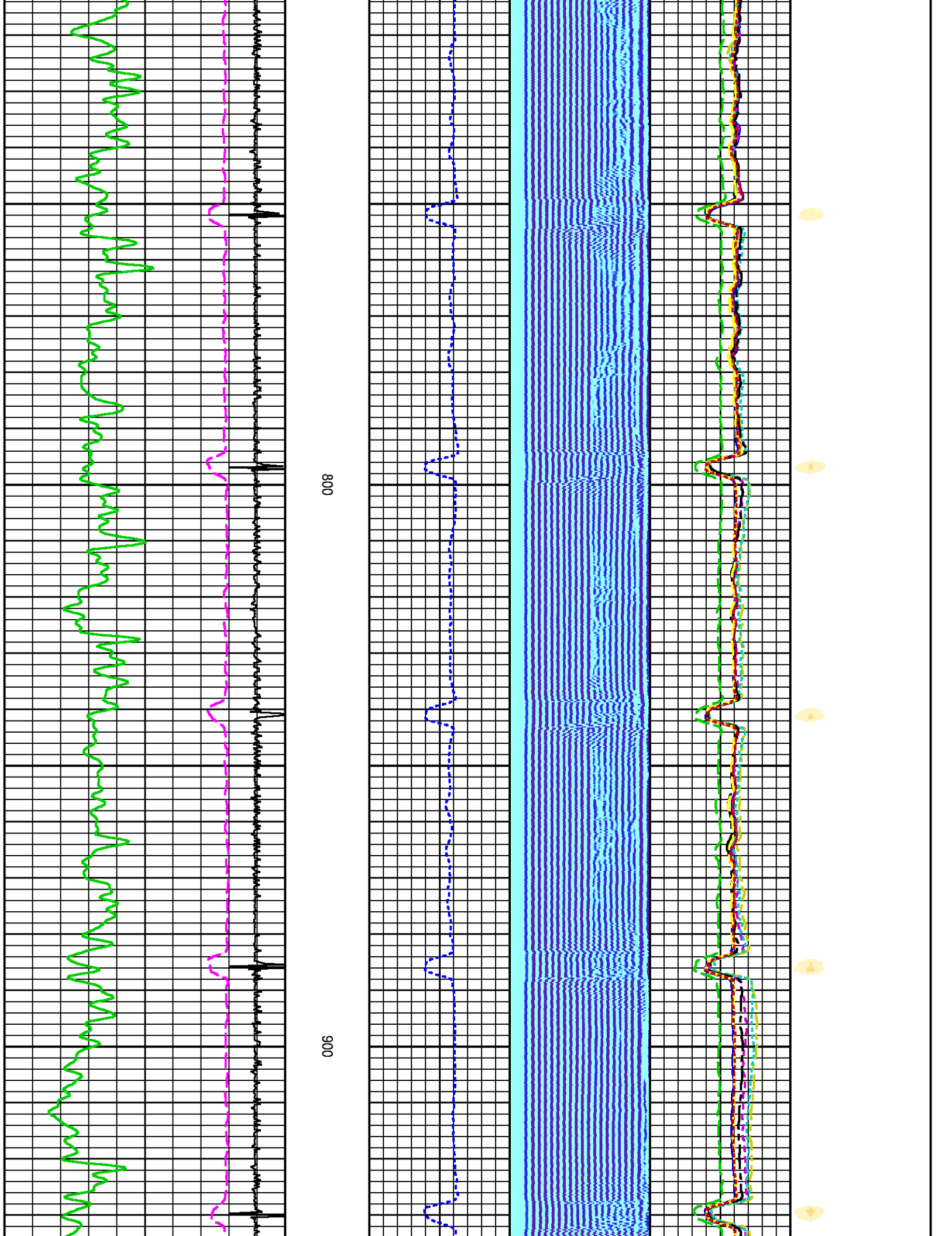

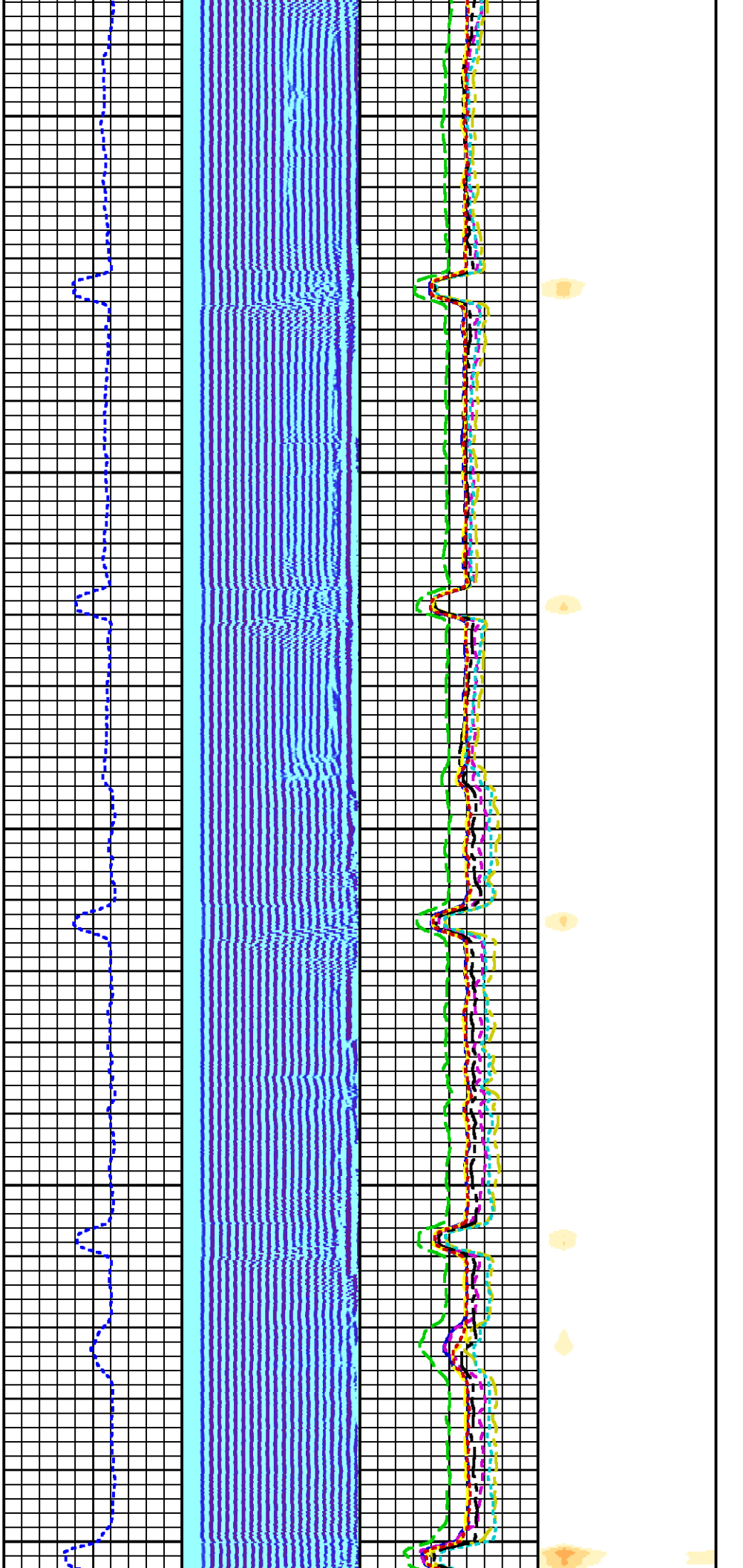

1000

1100

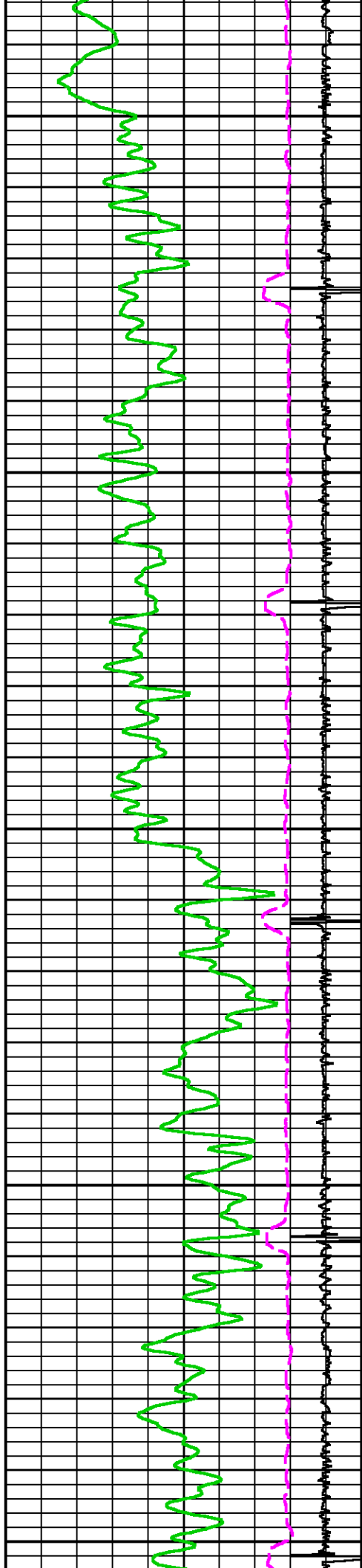

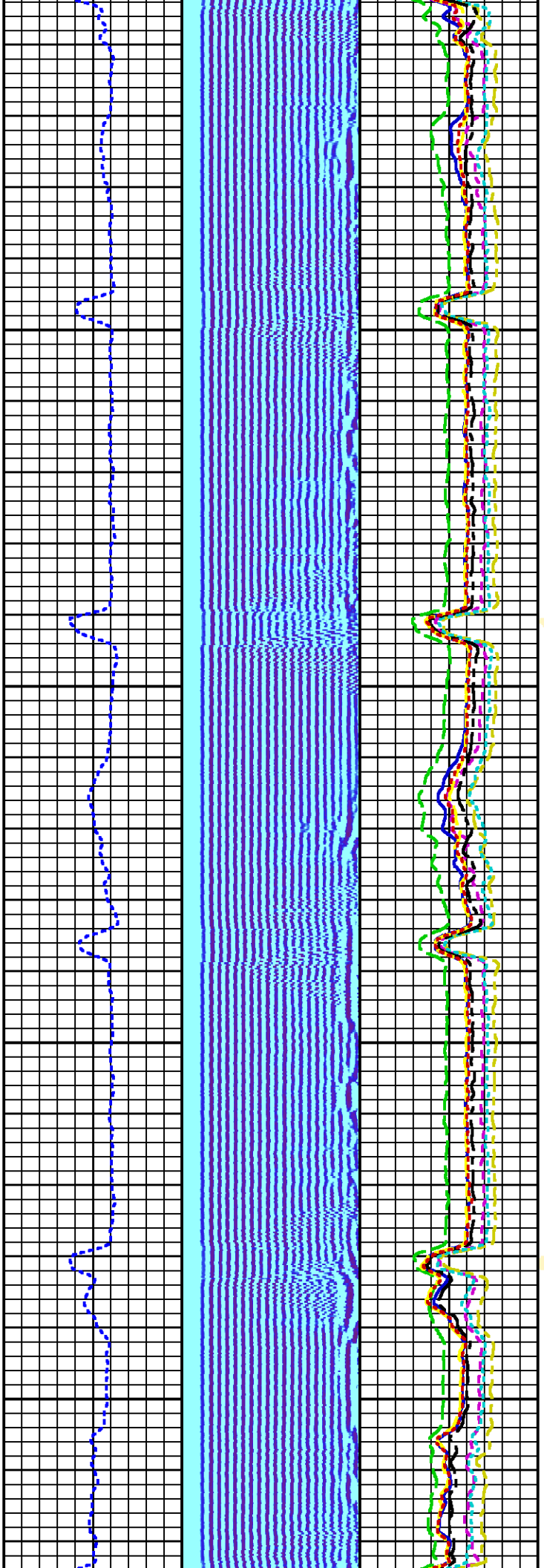

1200

1300

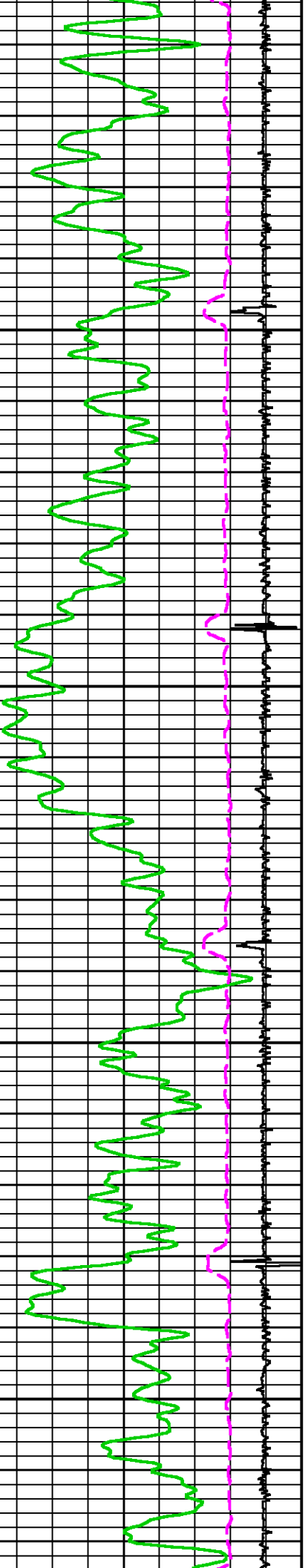

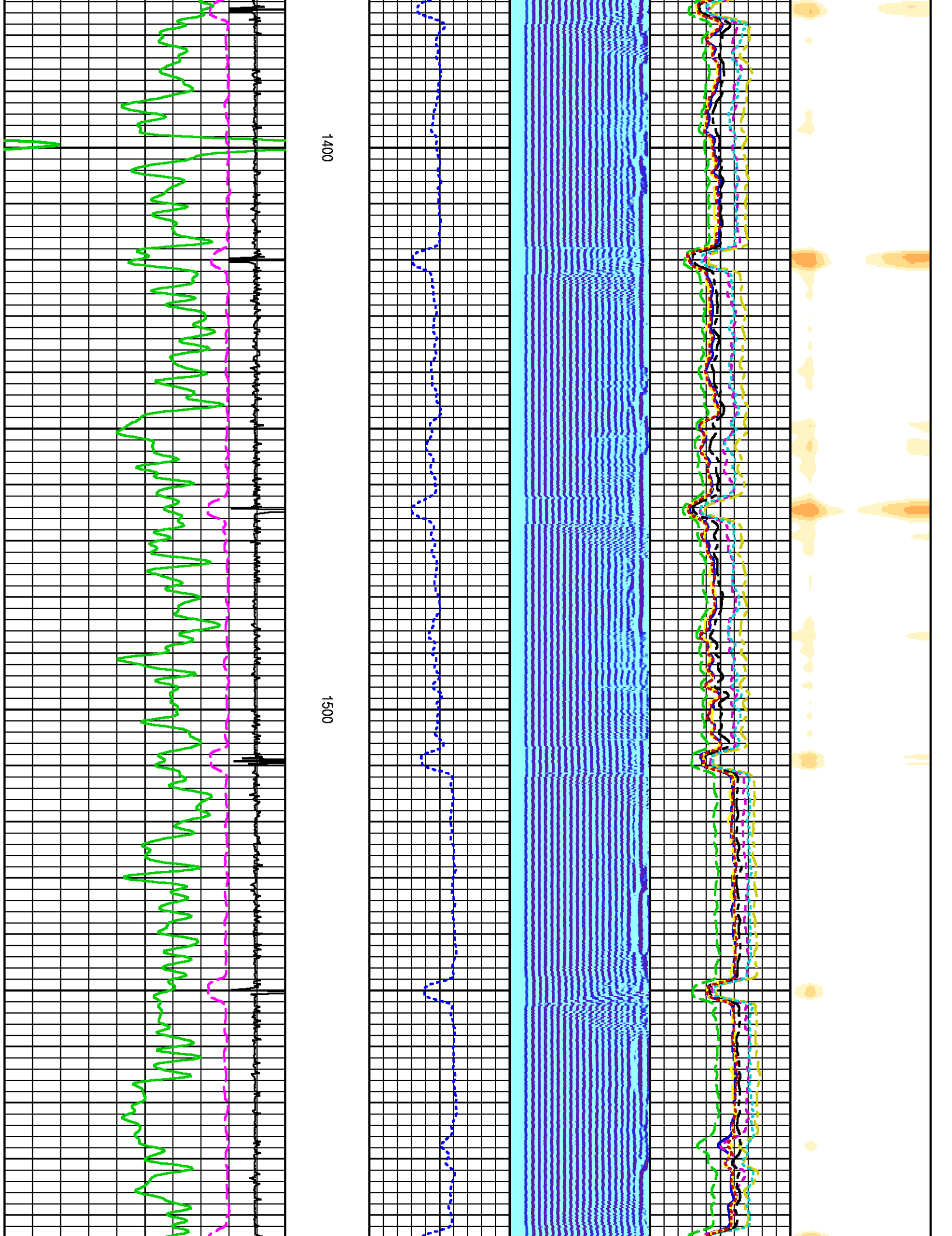

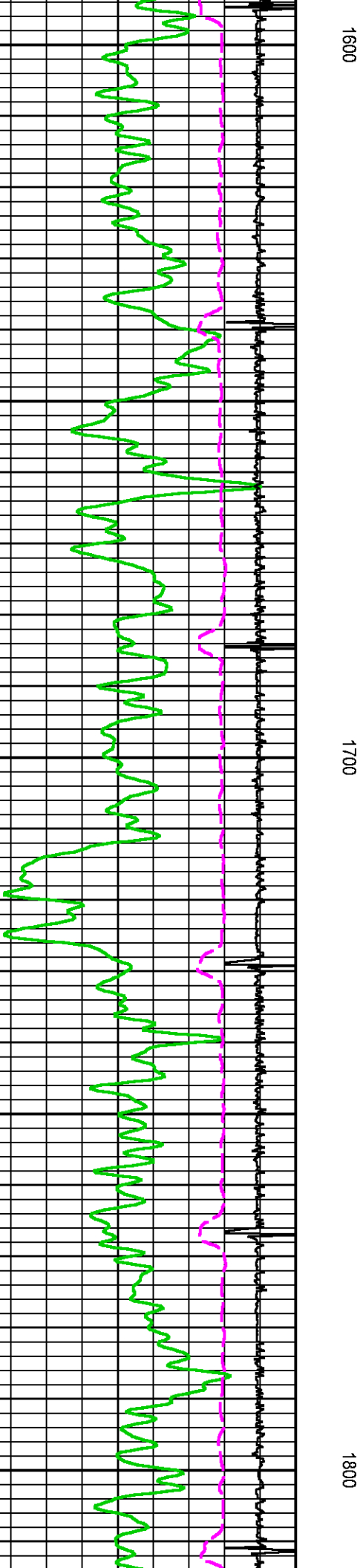
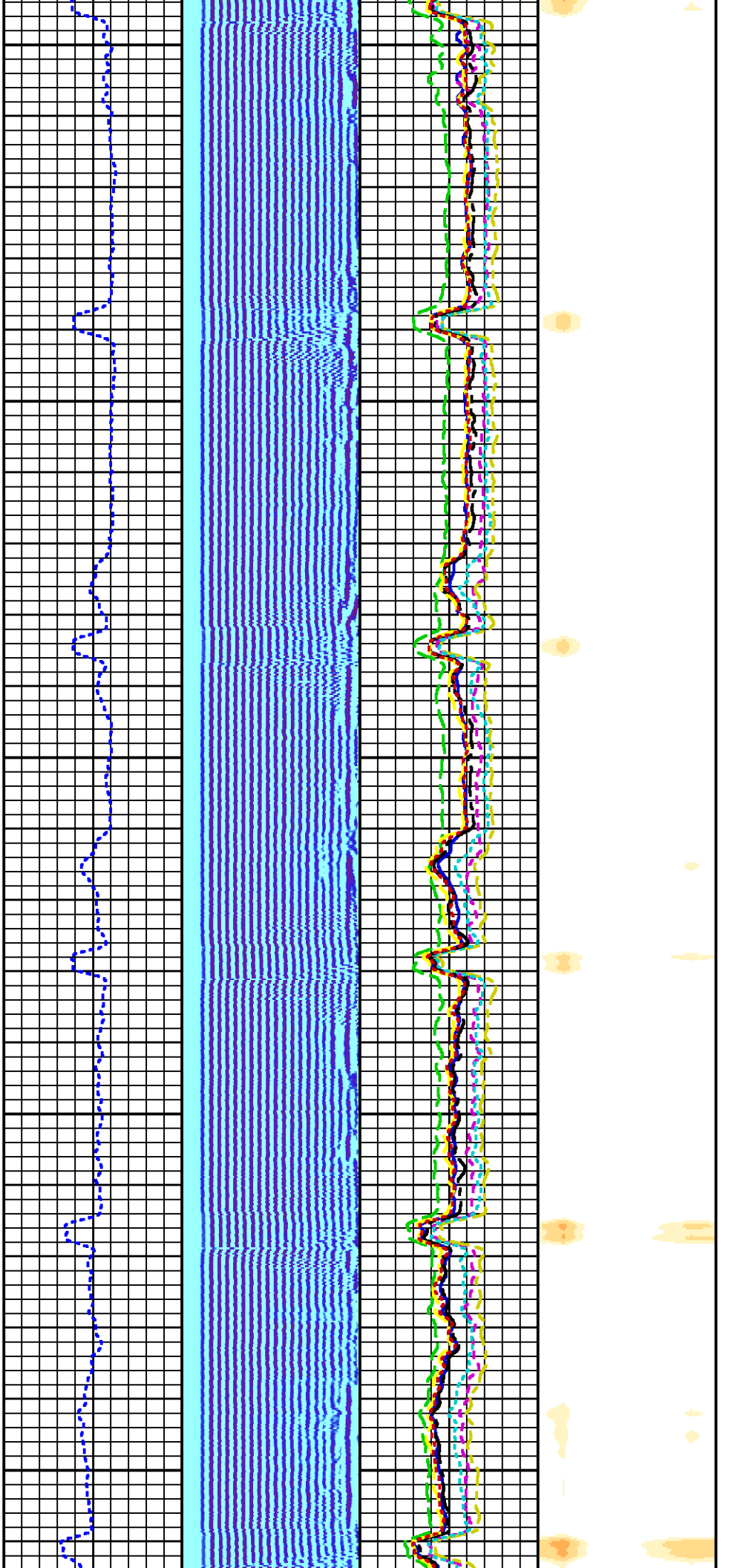

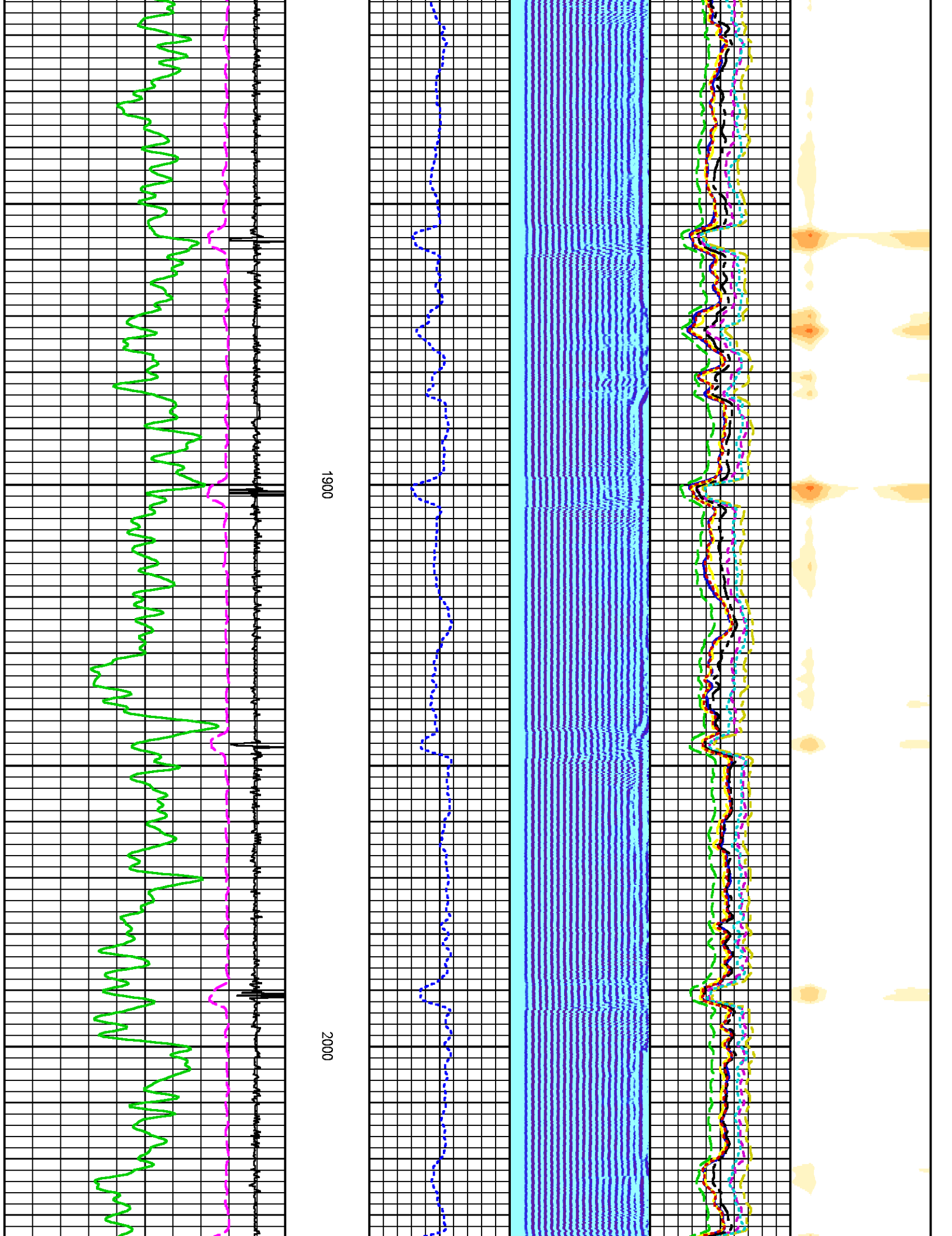

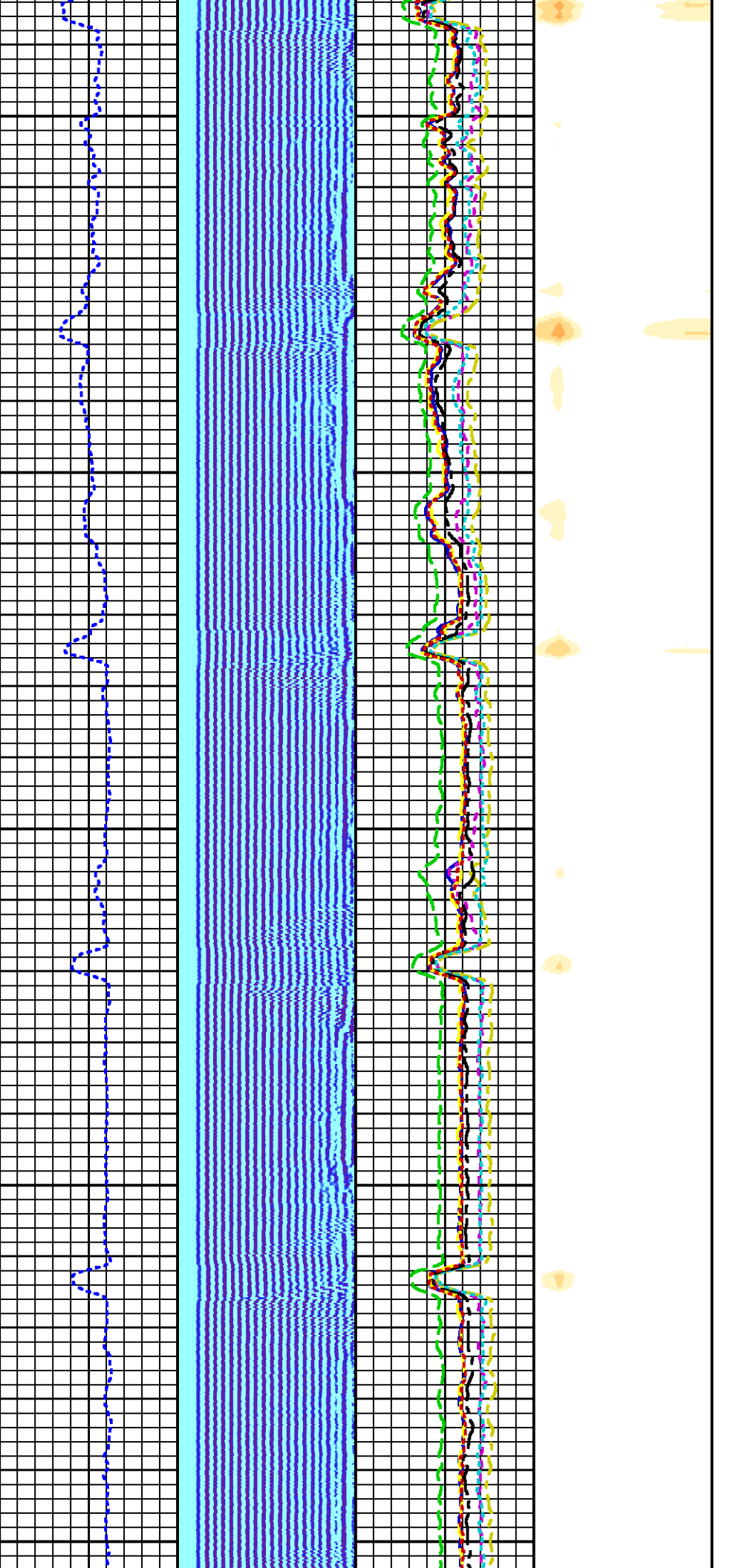

2100

2200

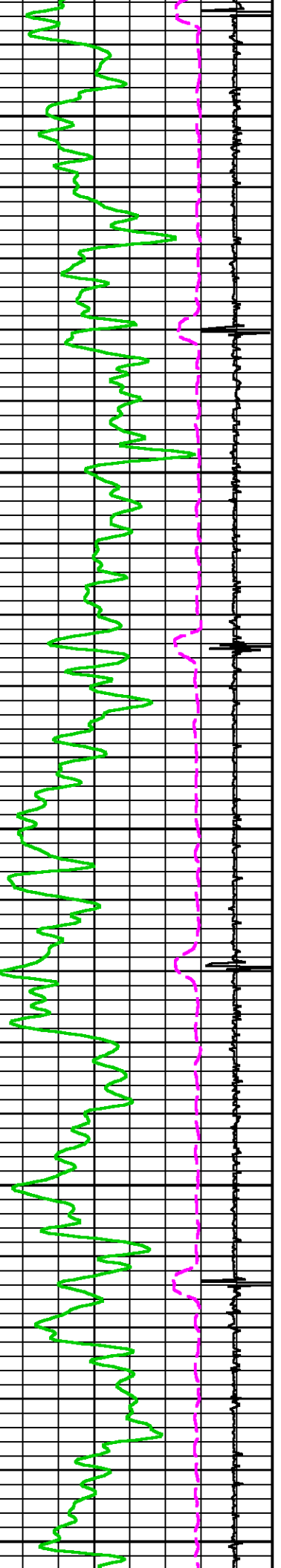

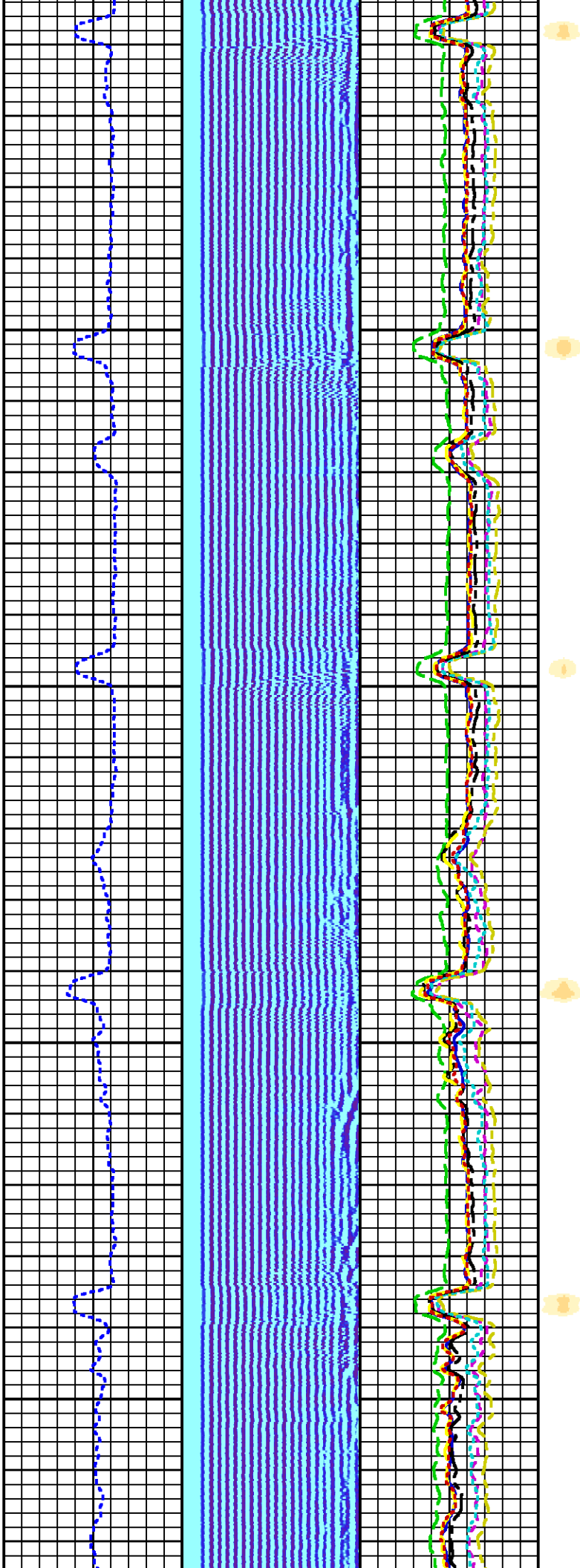

2300

2400

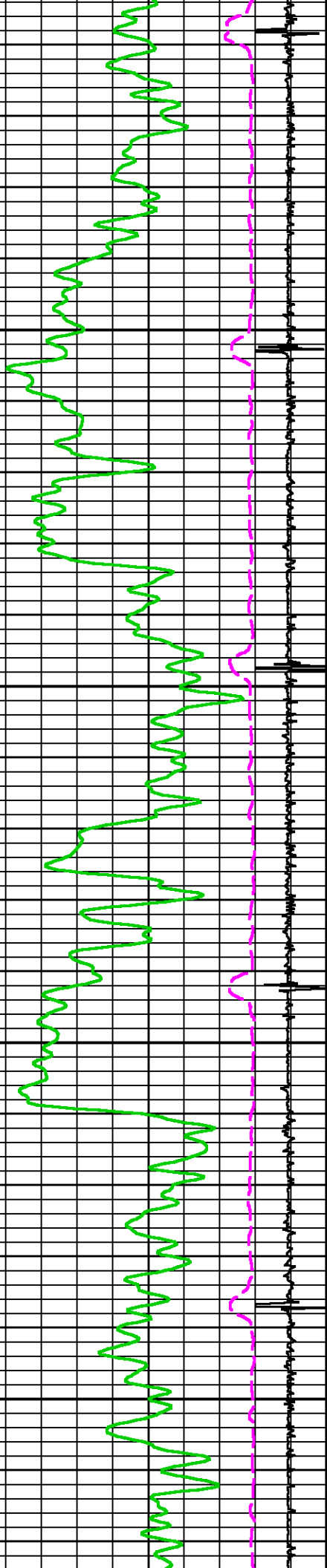

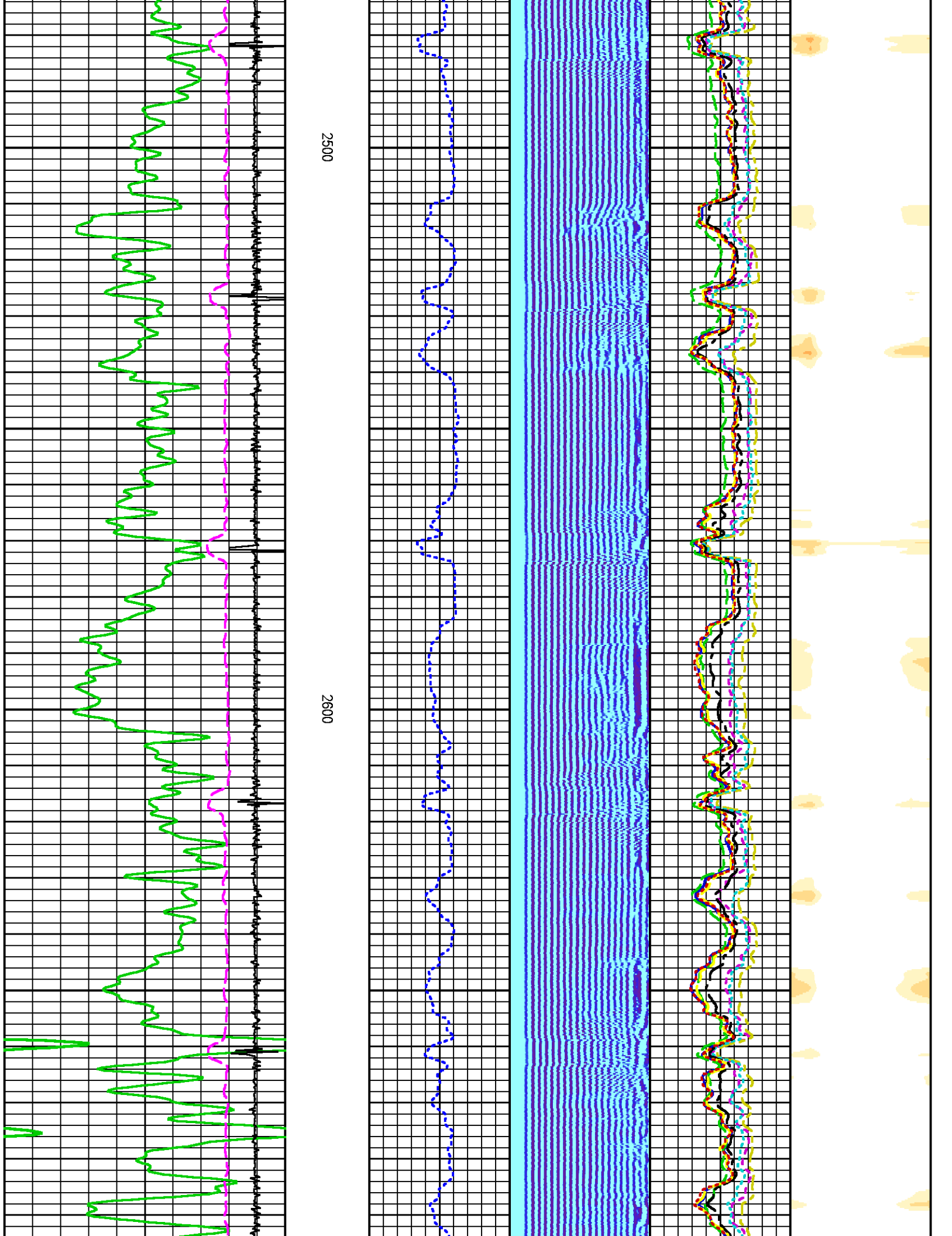

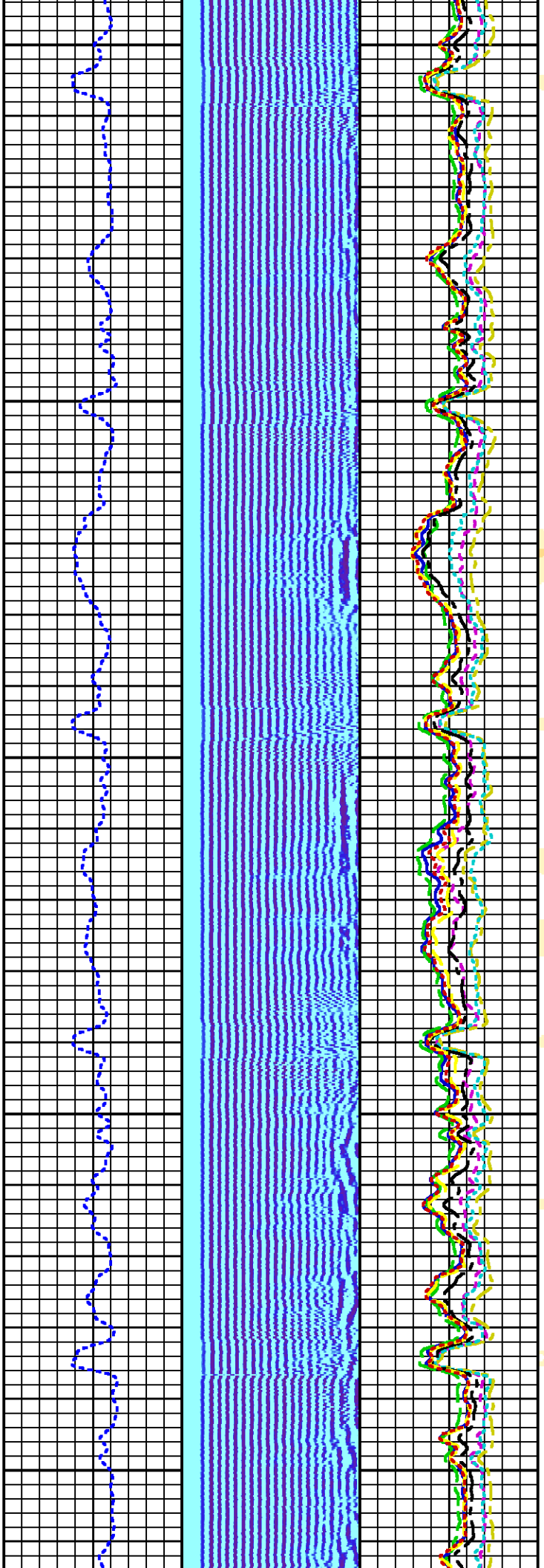

2700

2800

2900

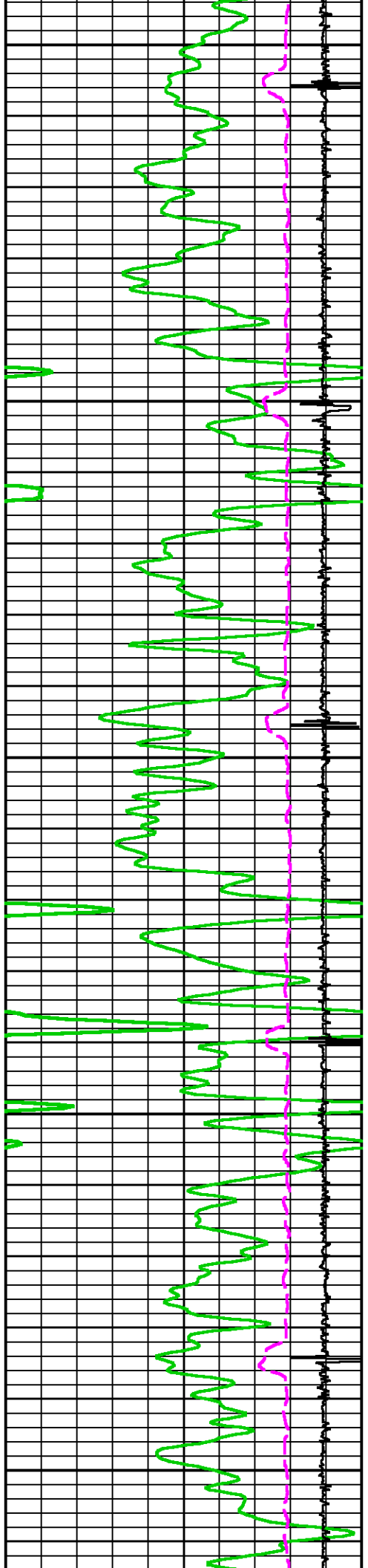

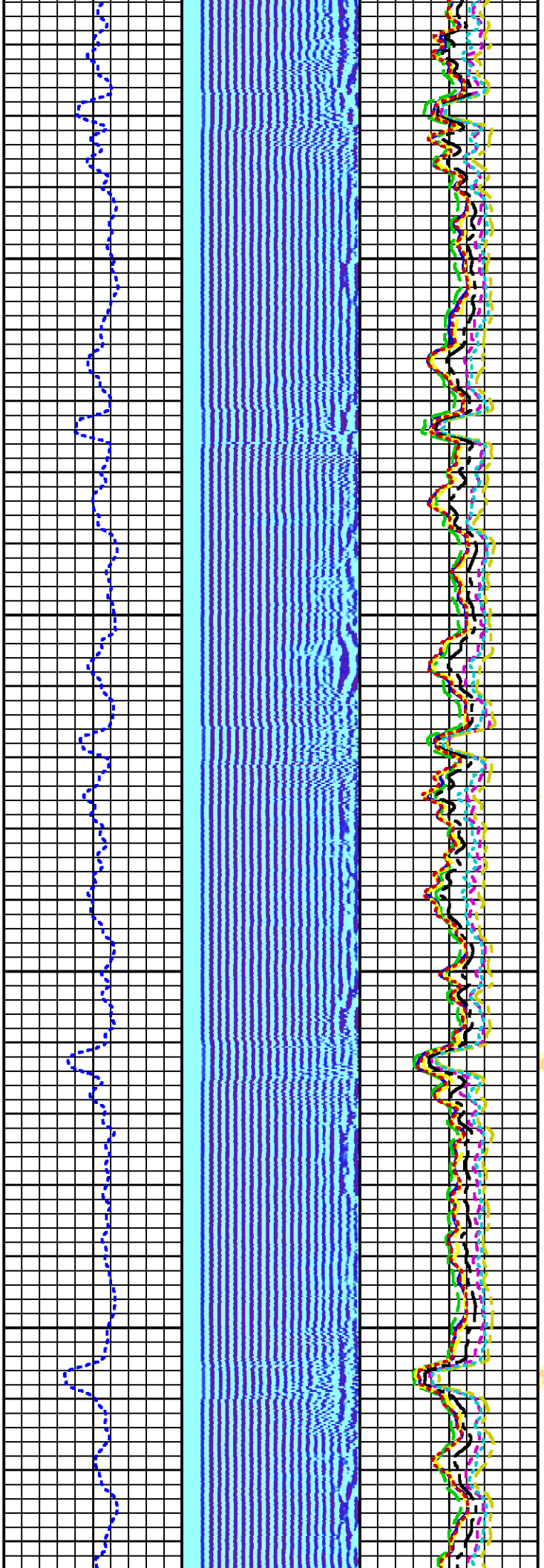

3000

3100

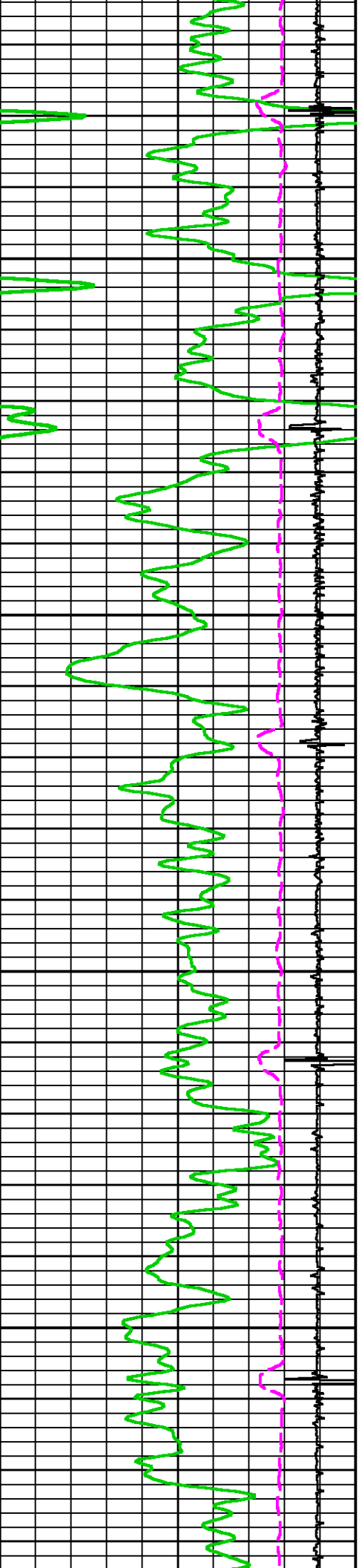

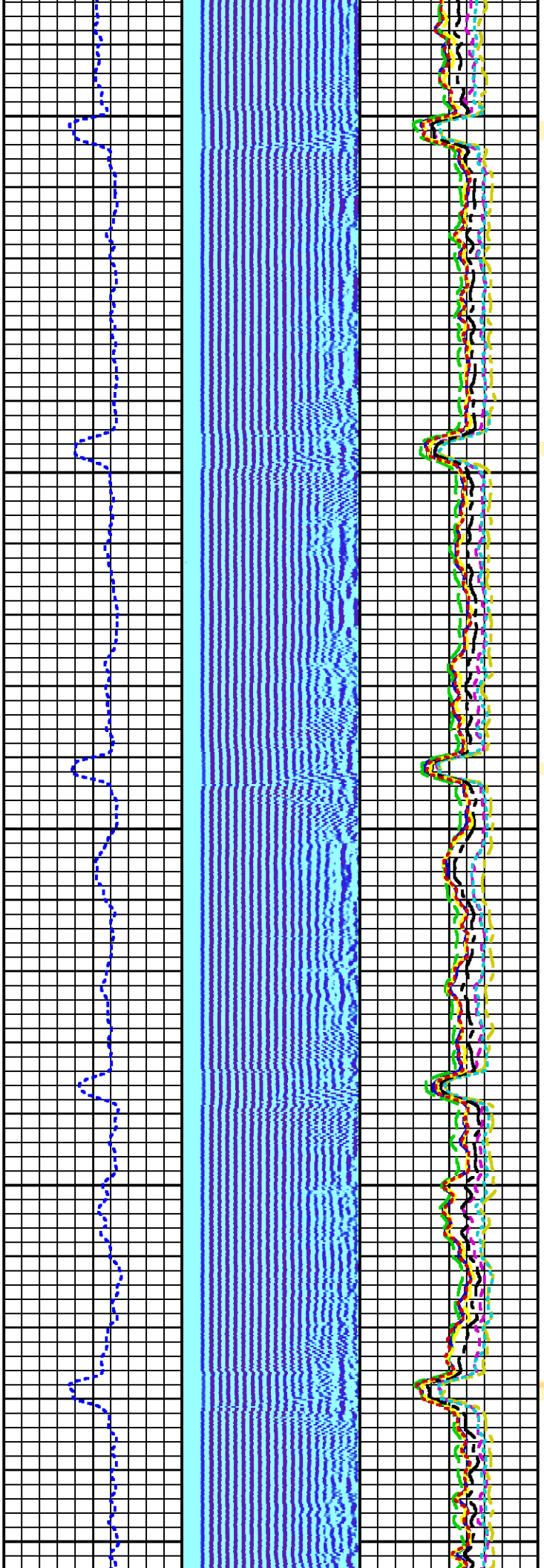

3200

3300

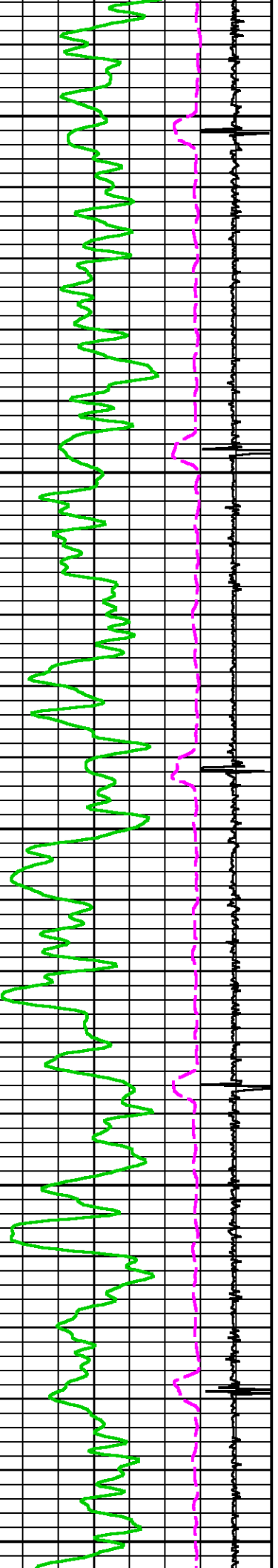

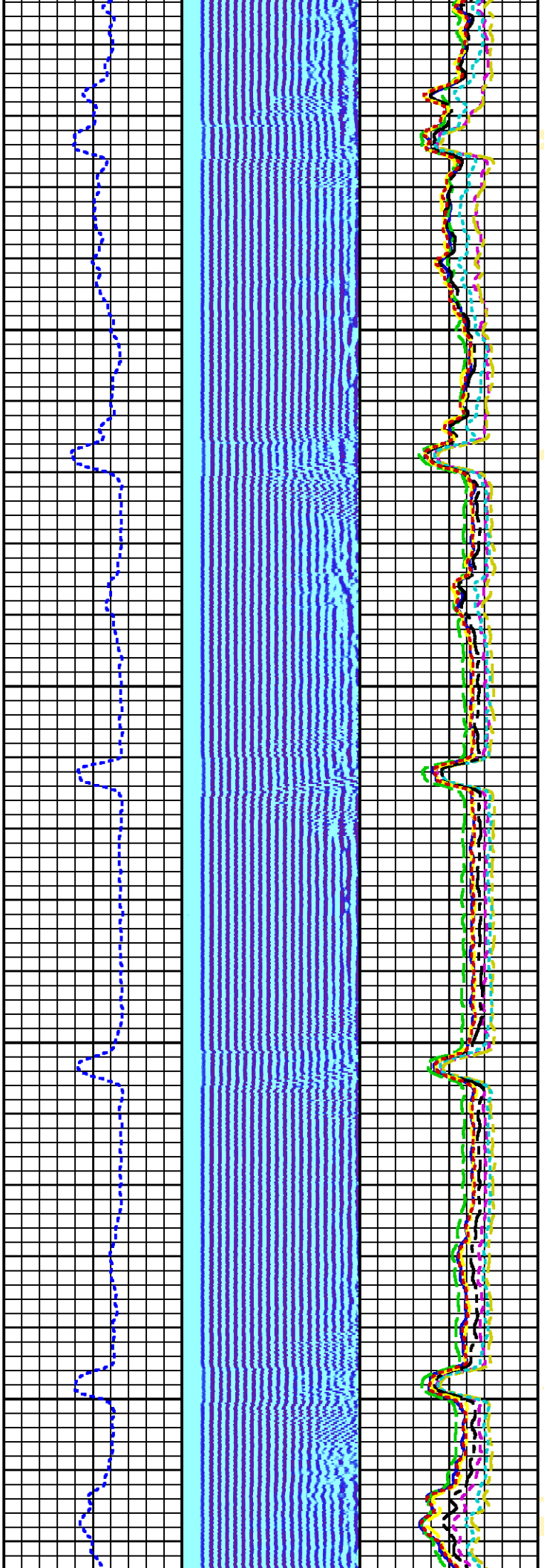

3400

3500

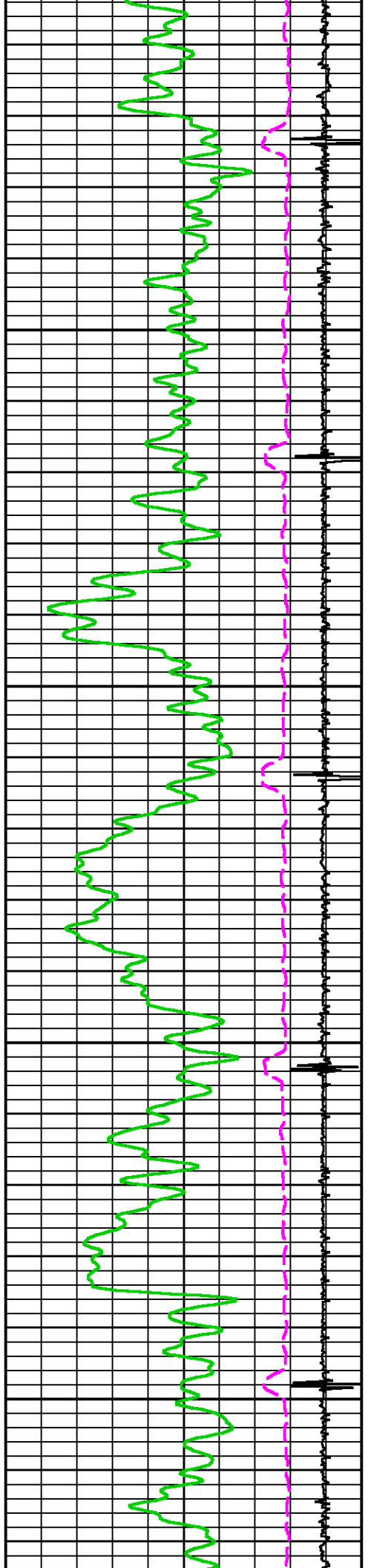

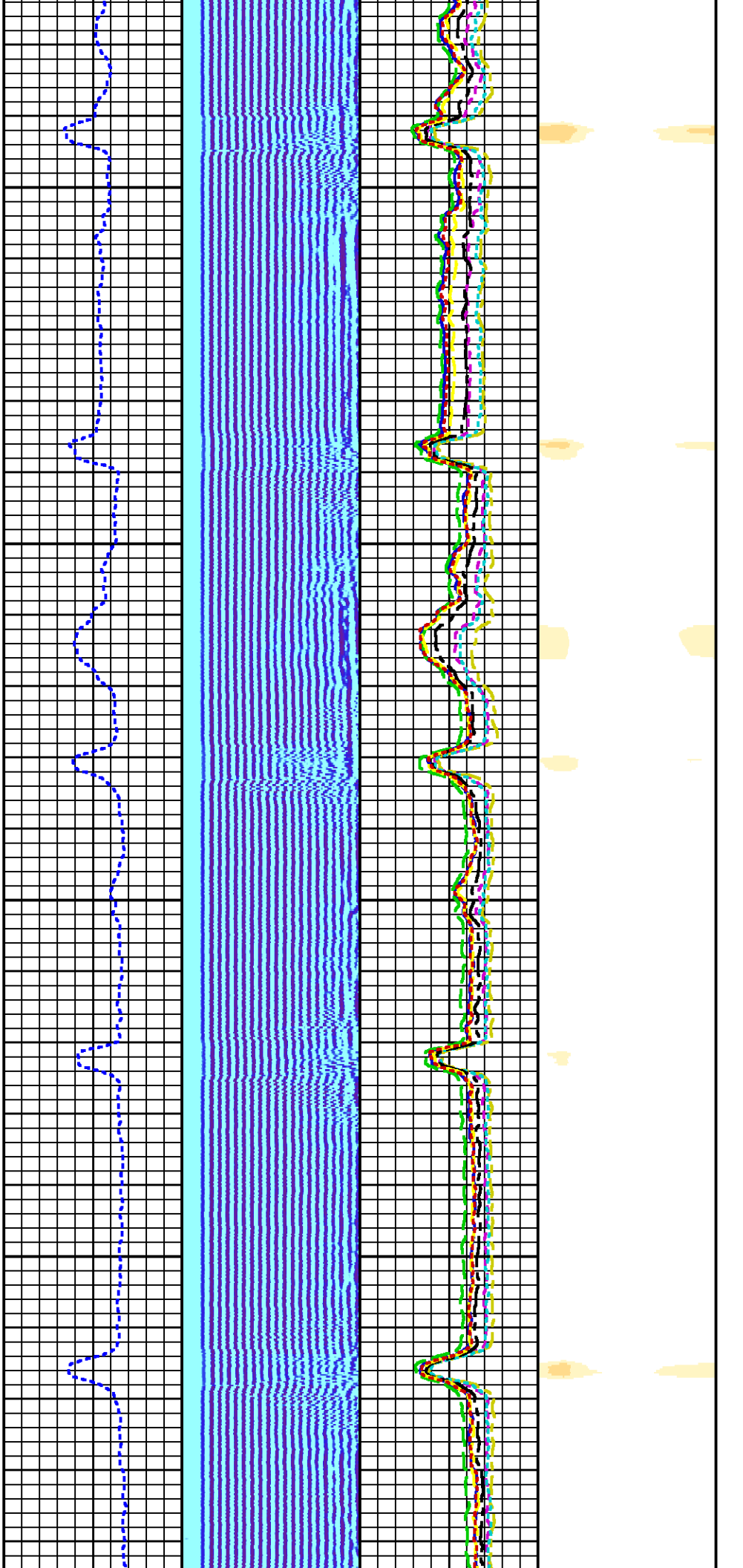

3600

3700

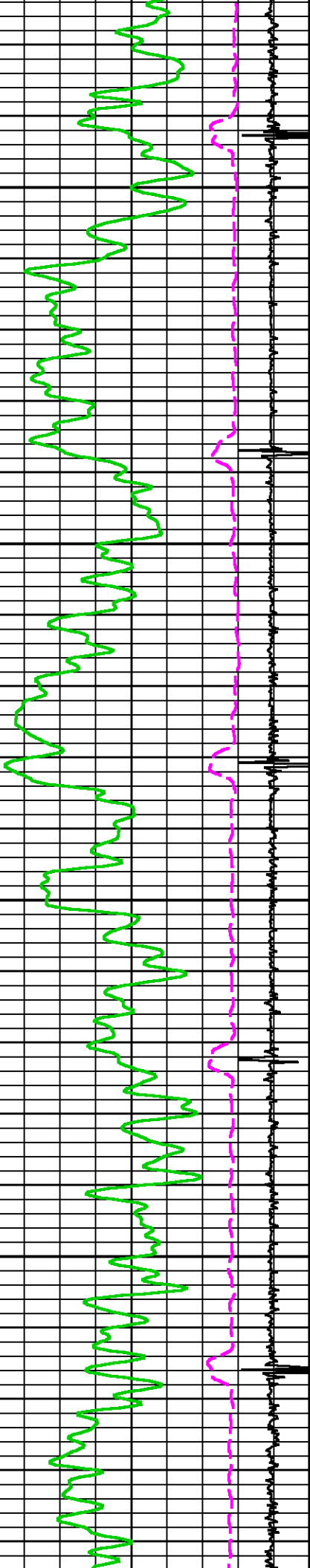

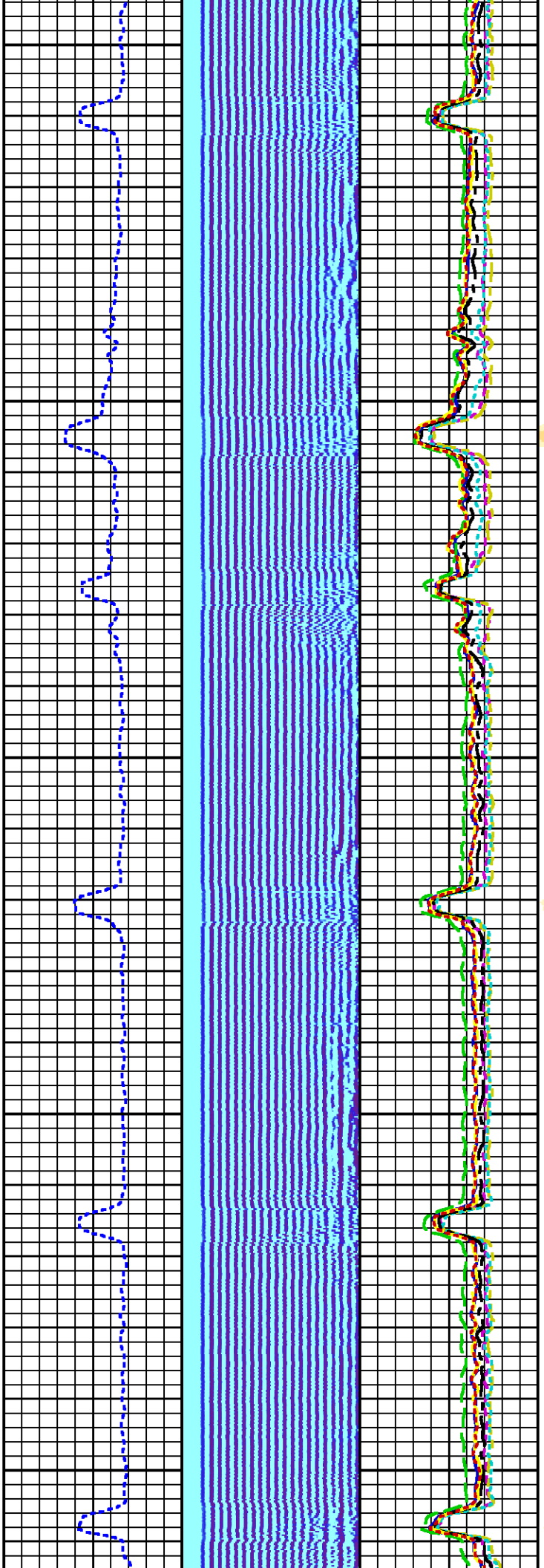

3800

3900

4000

SHORT JOINT

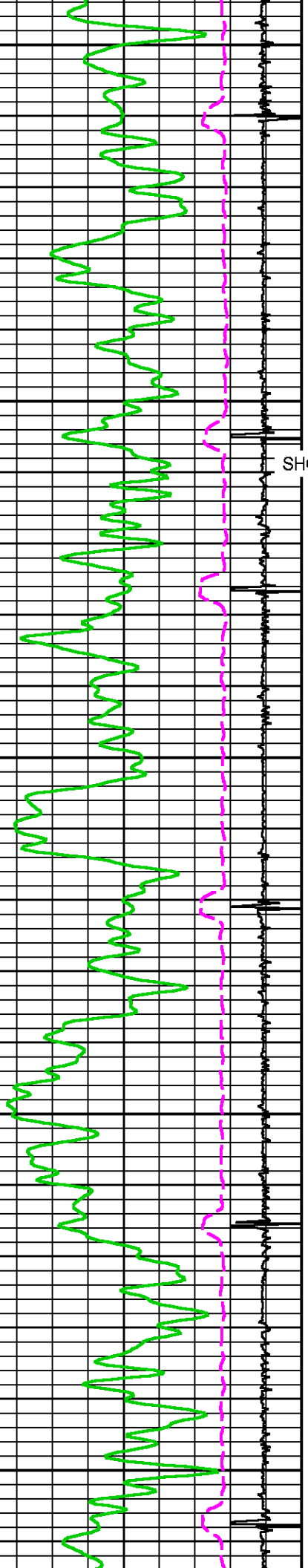

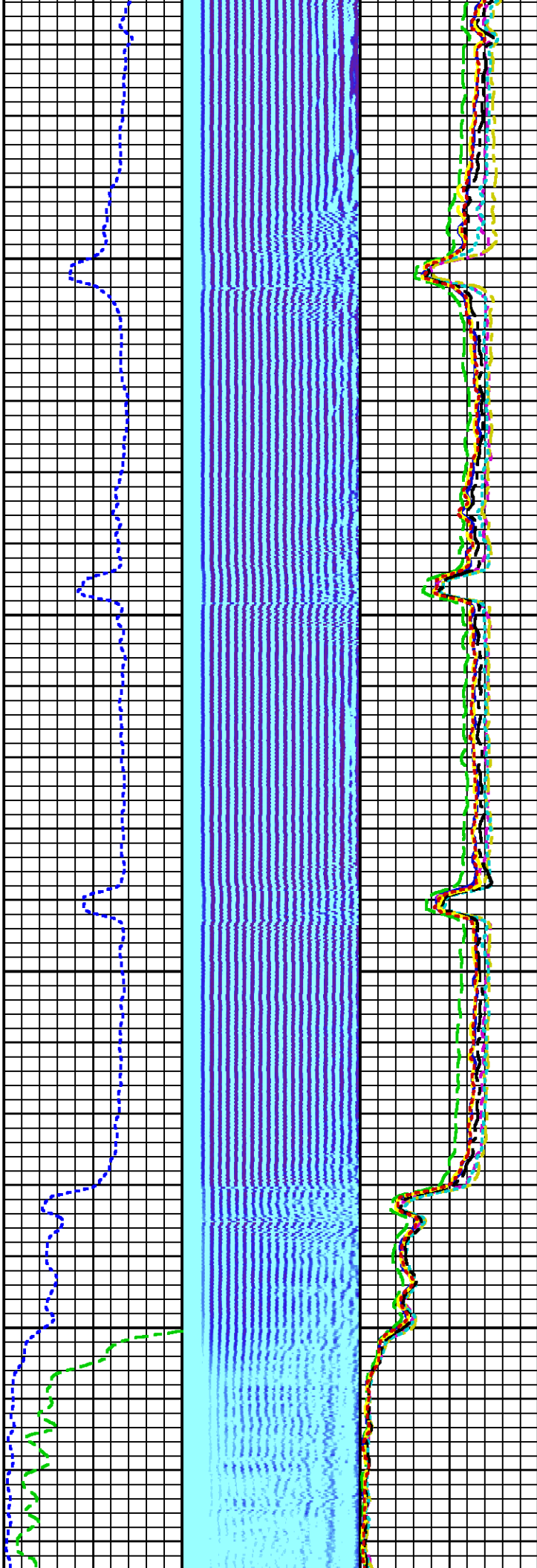
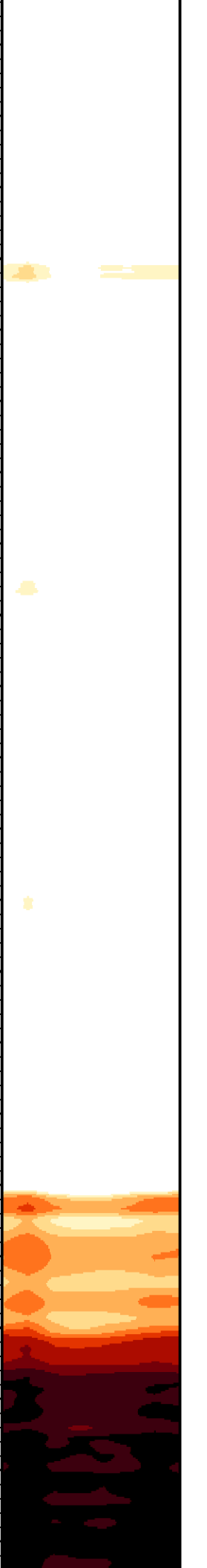

4100

4200

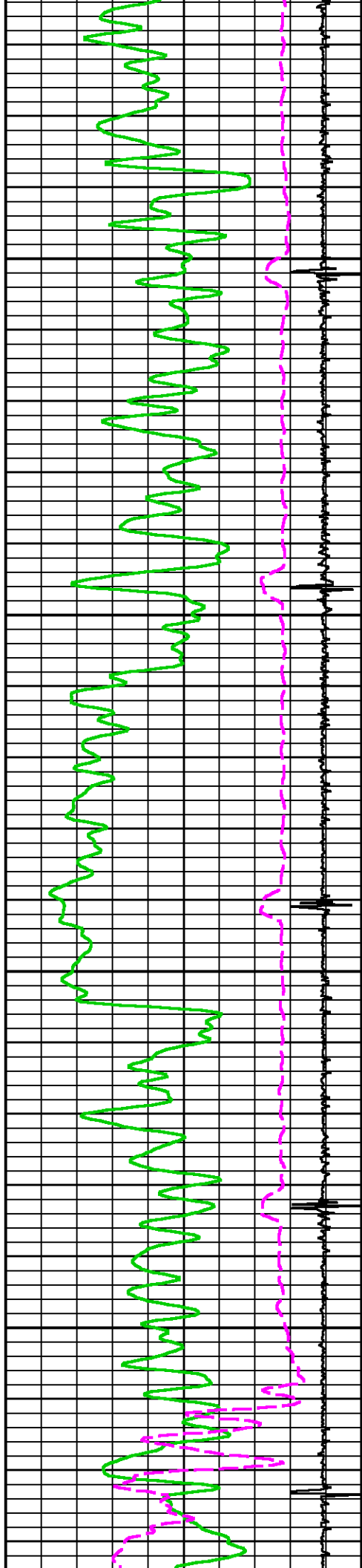

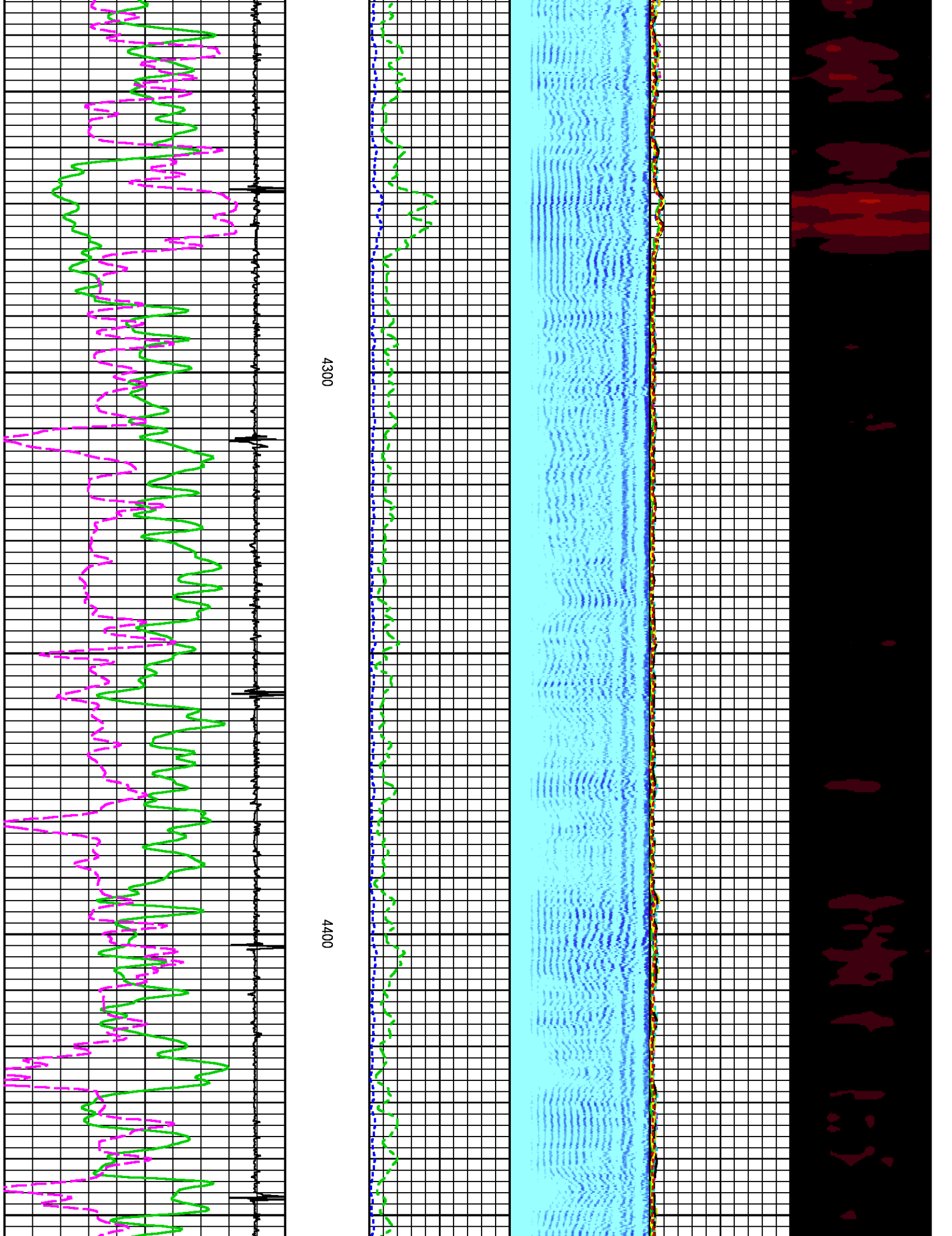

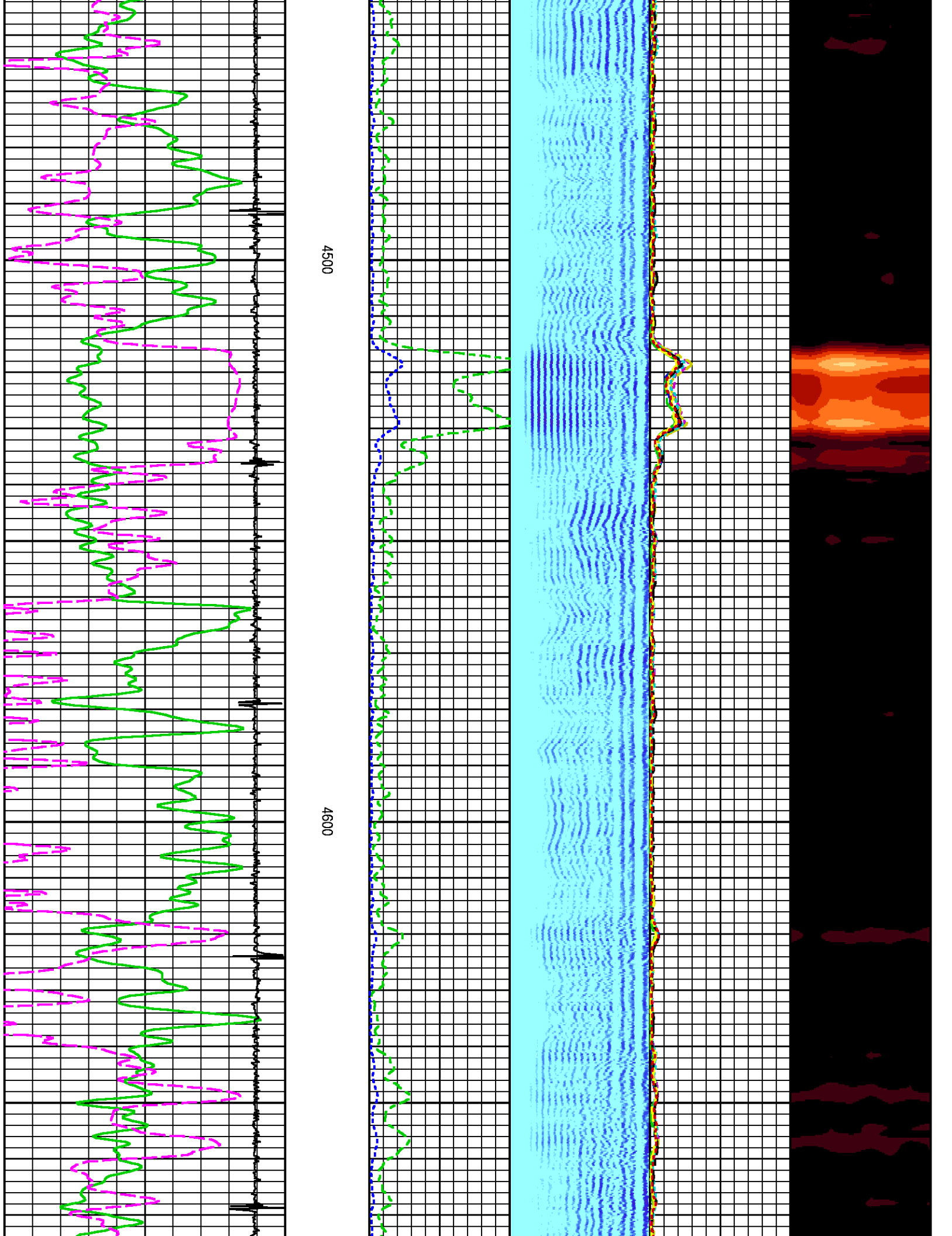

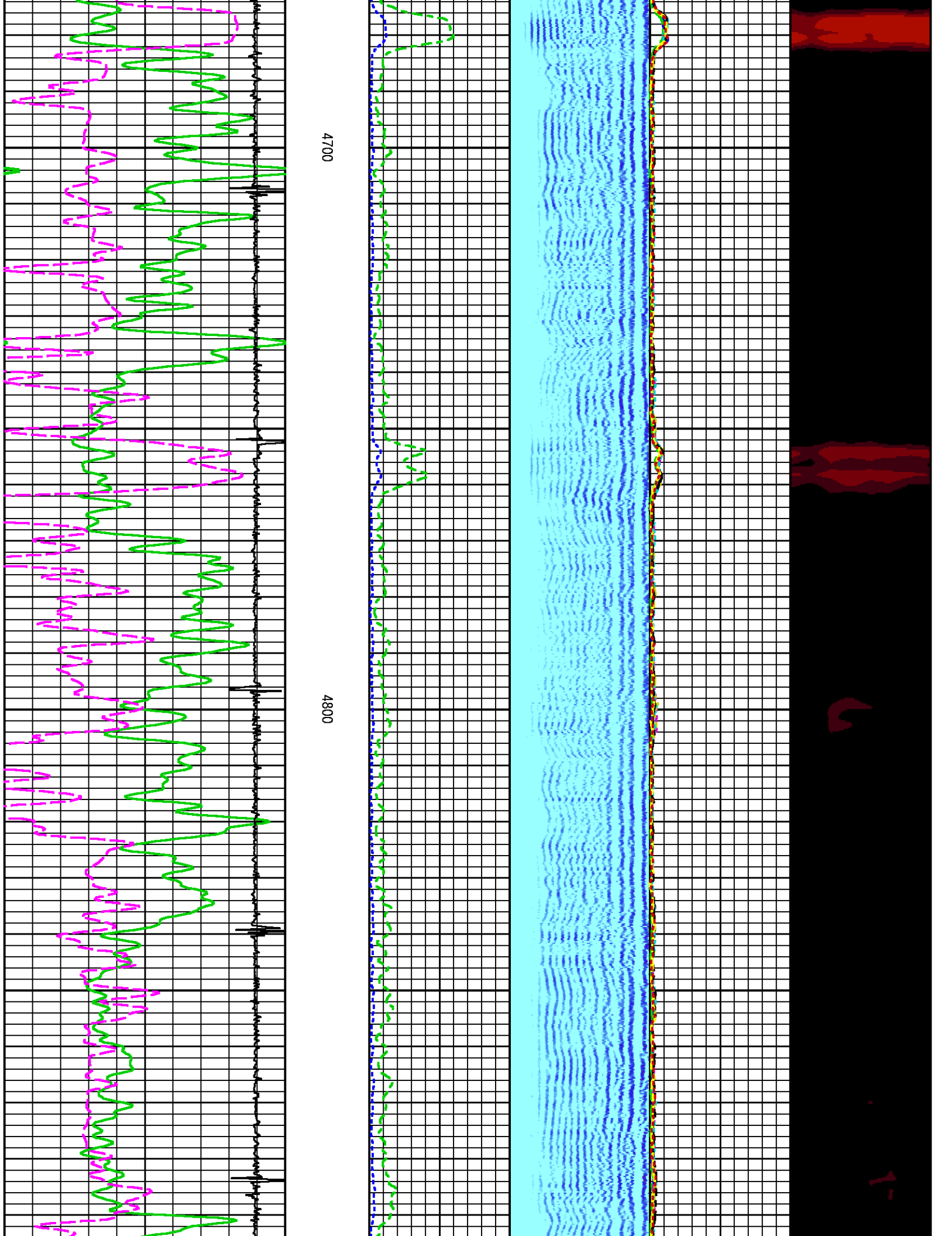

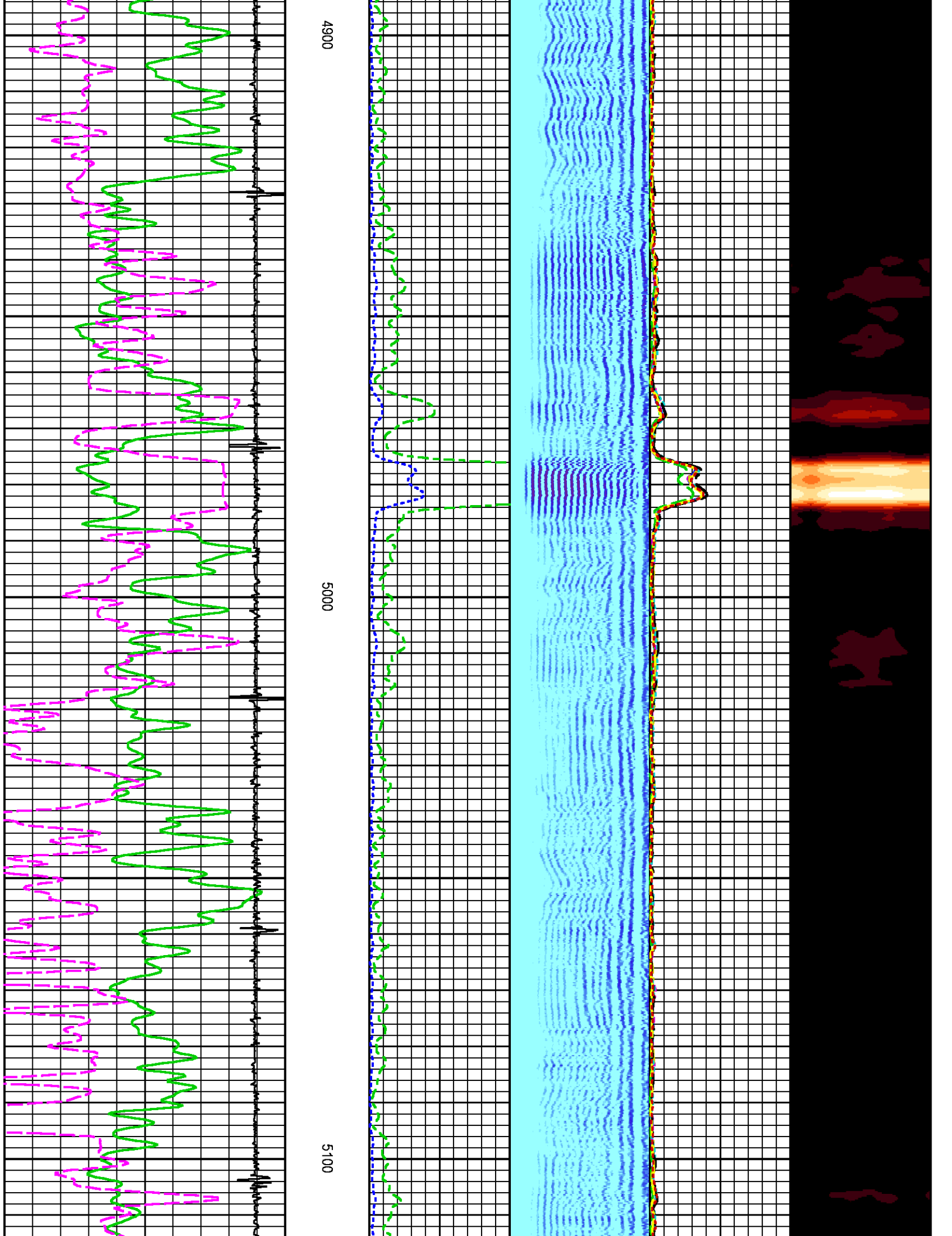

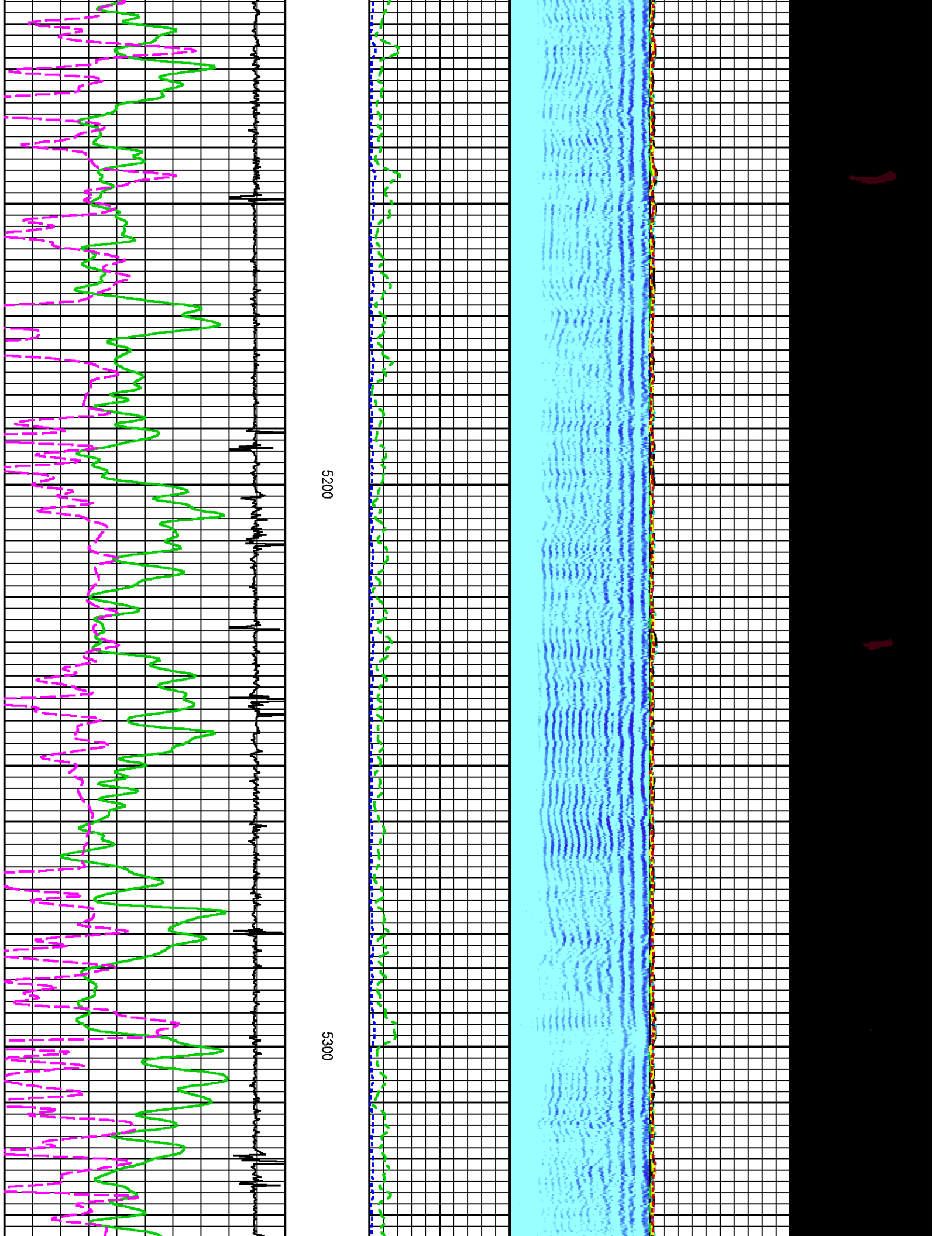

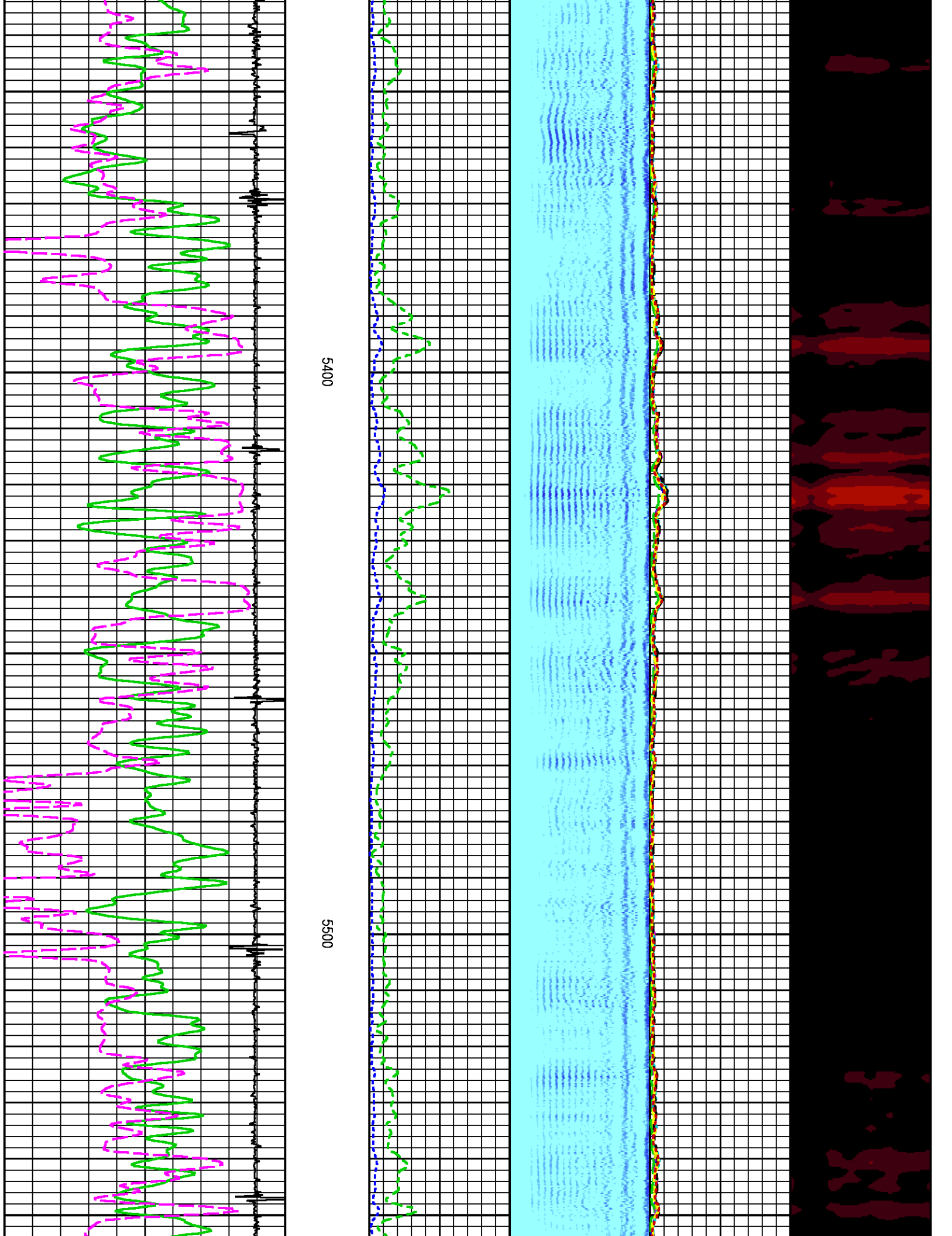

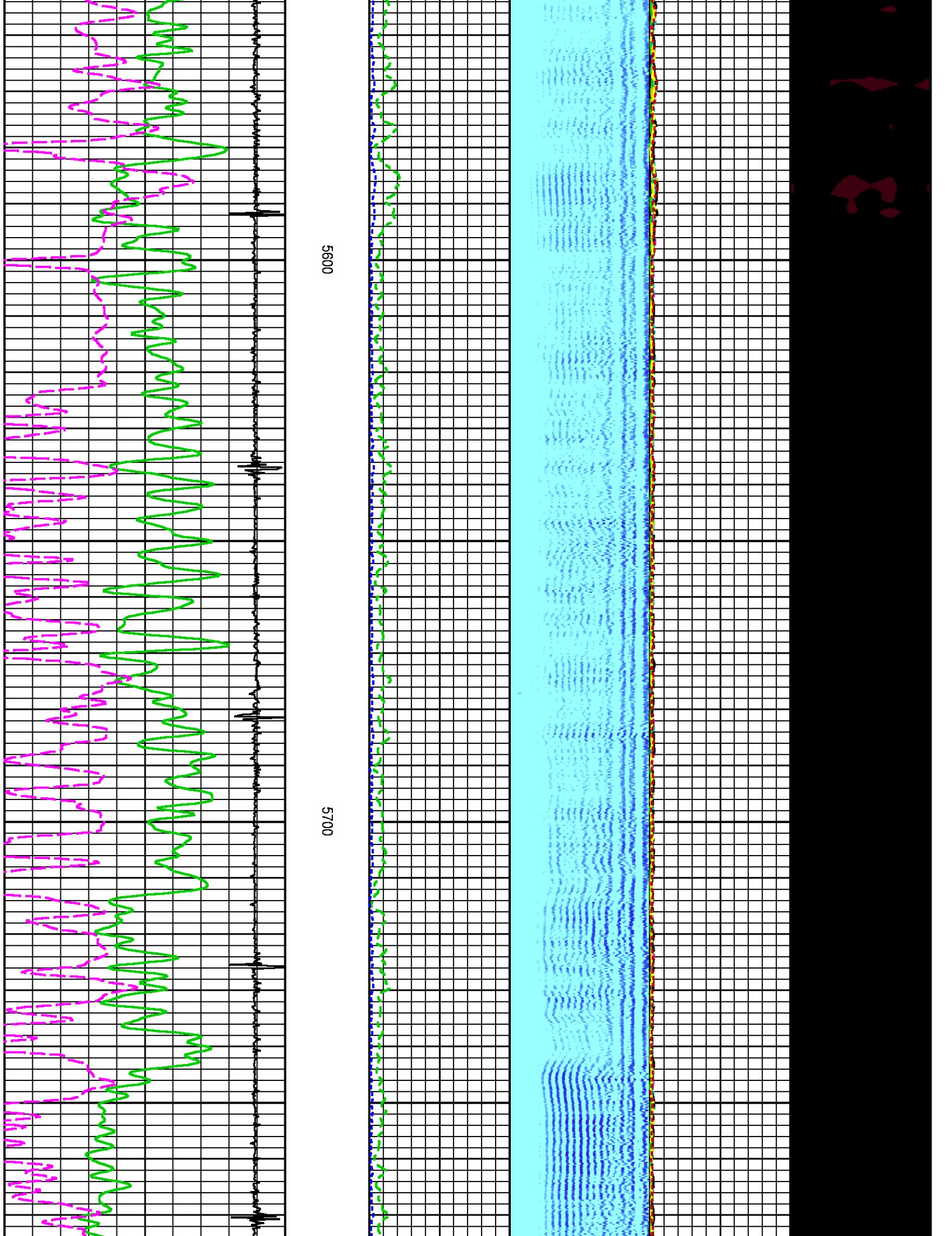

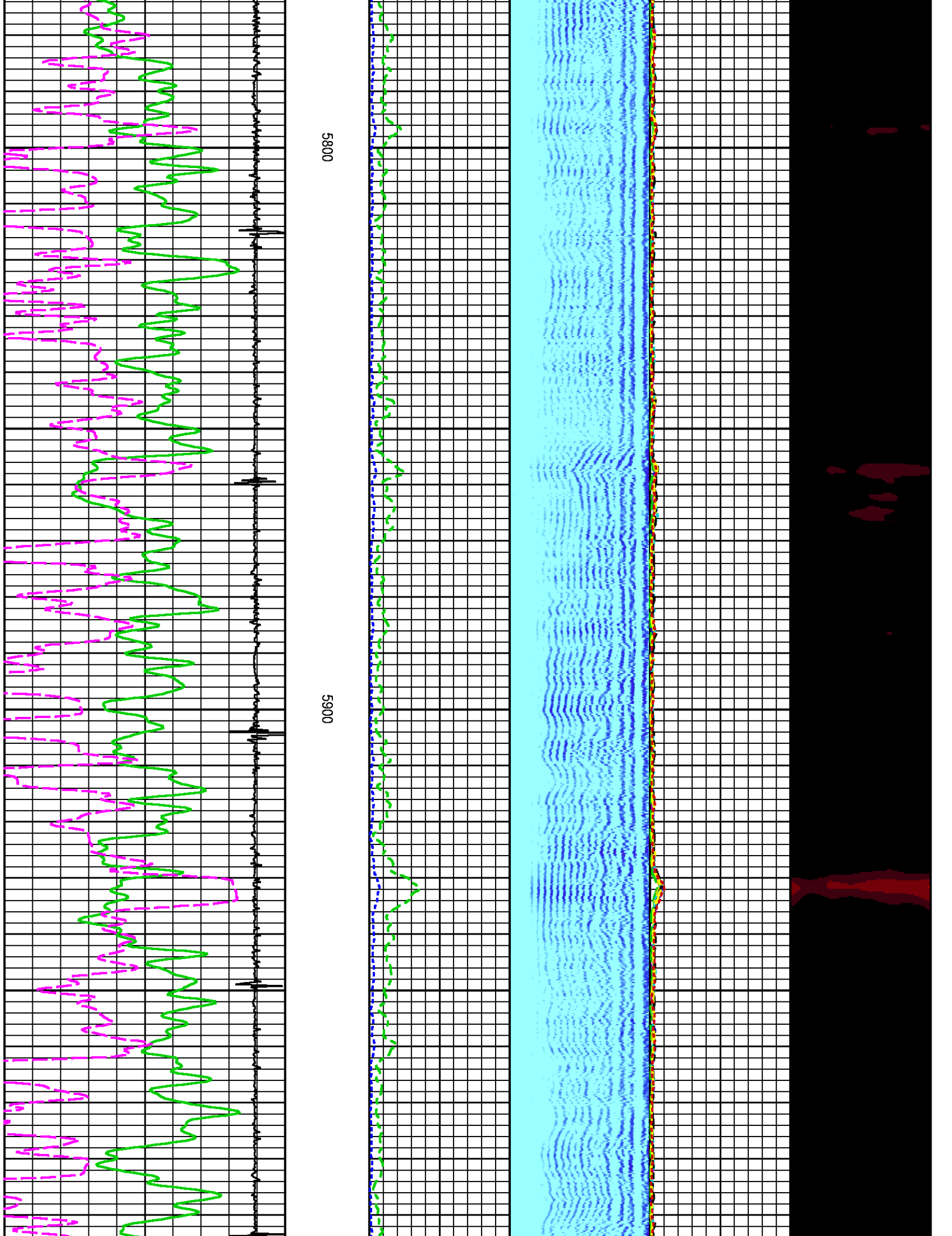

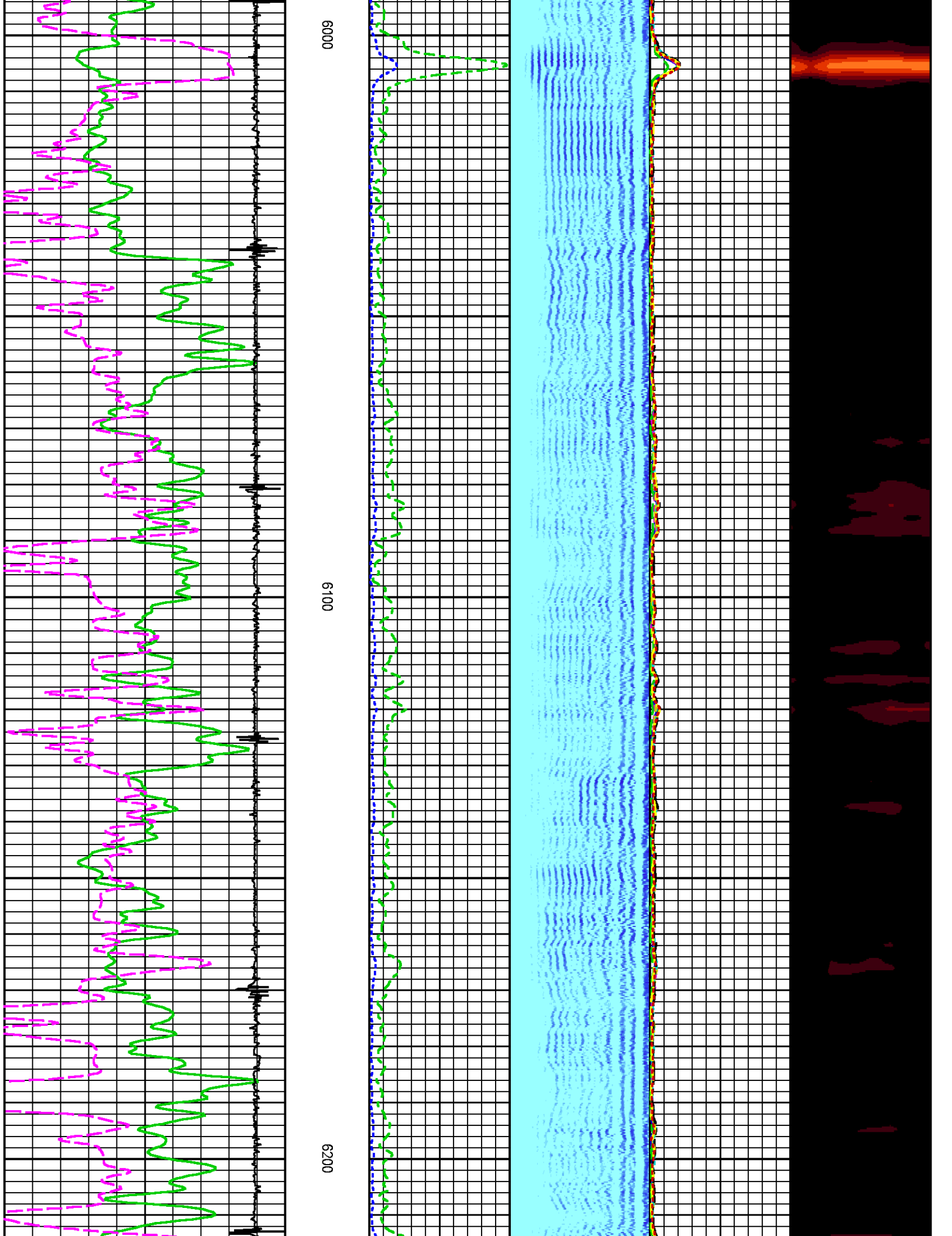

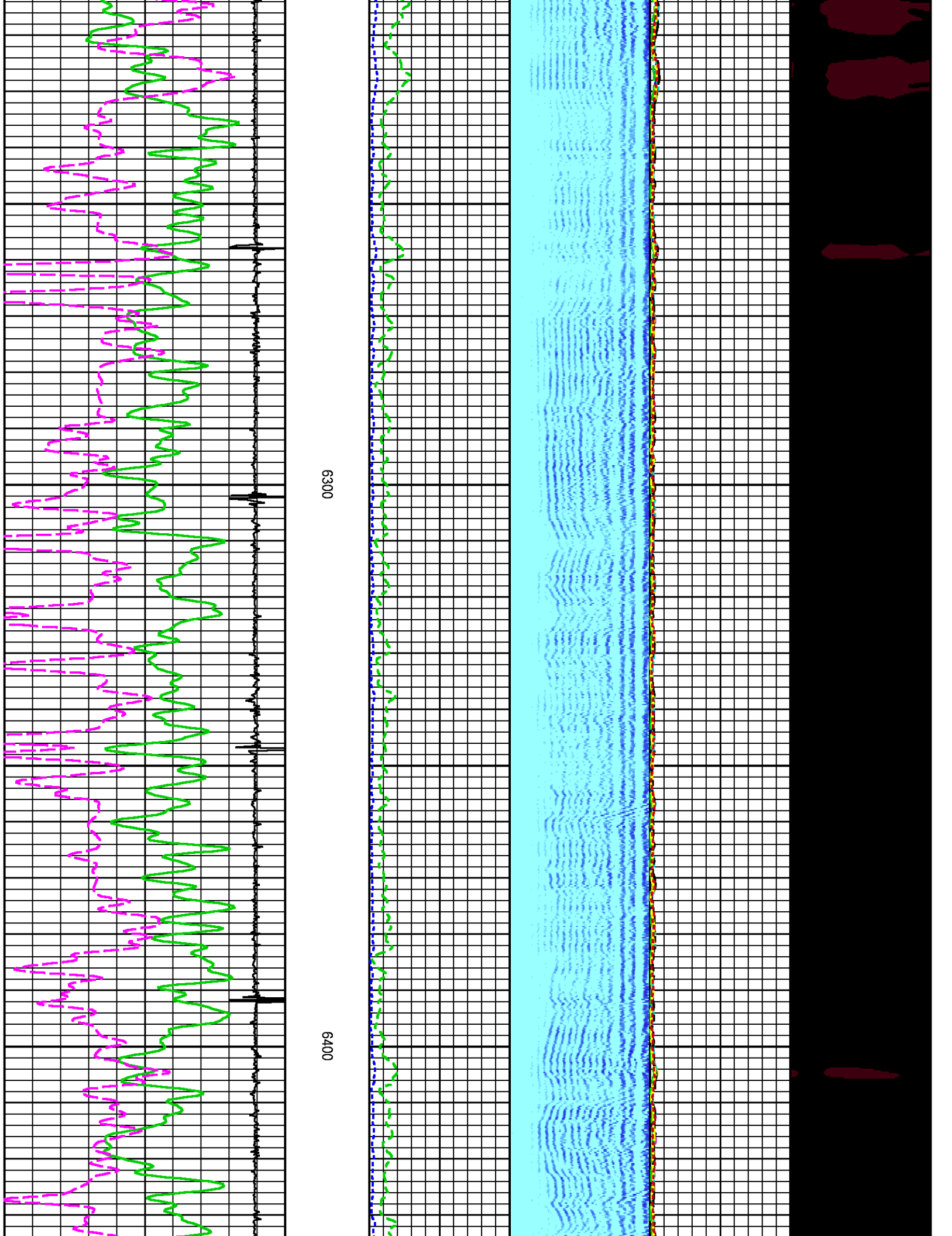

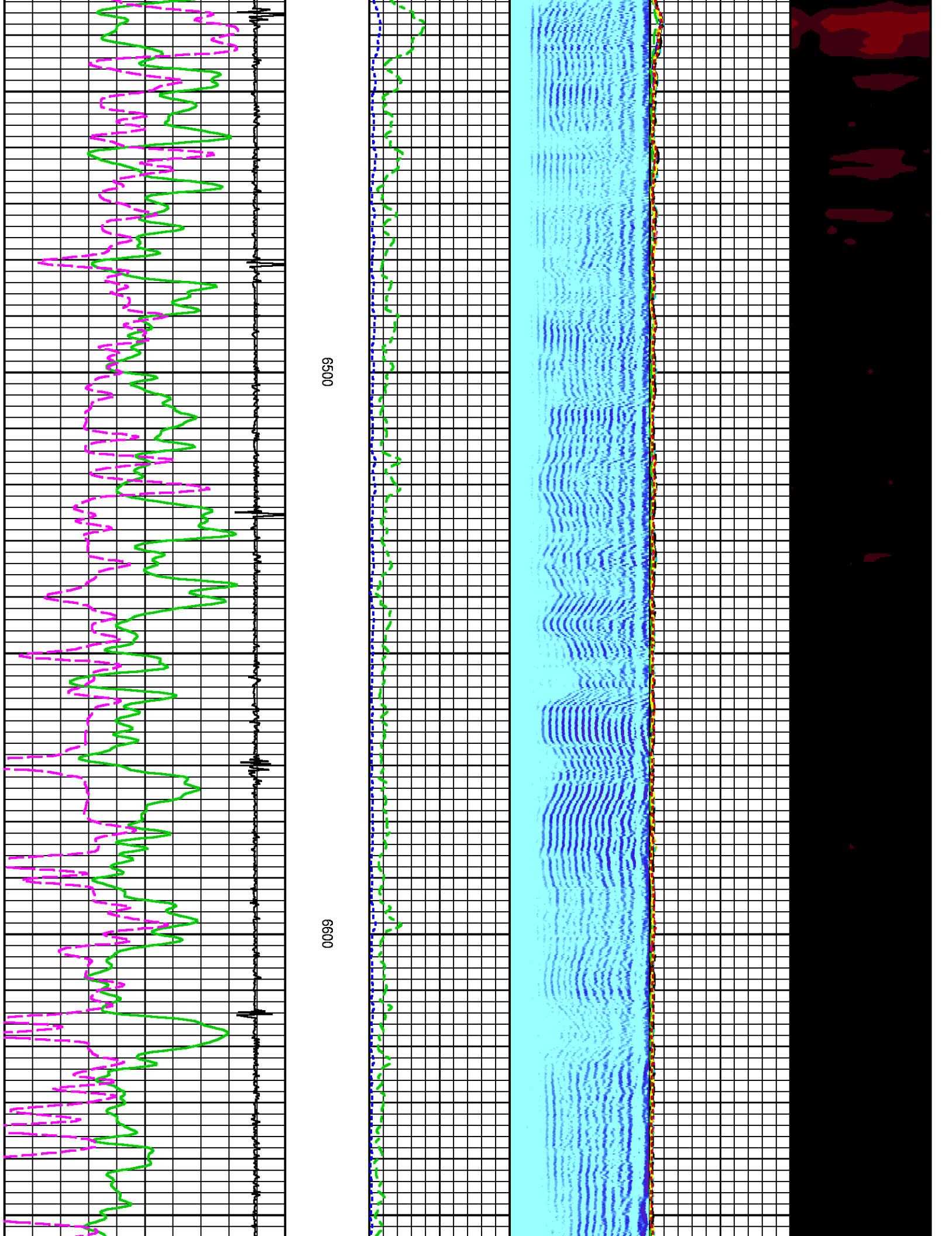

6500

6600

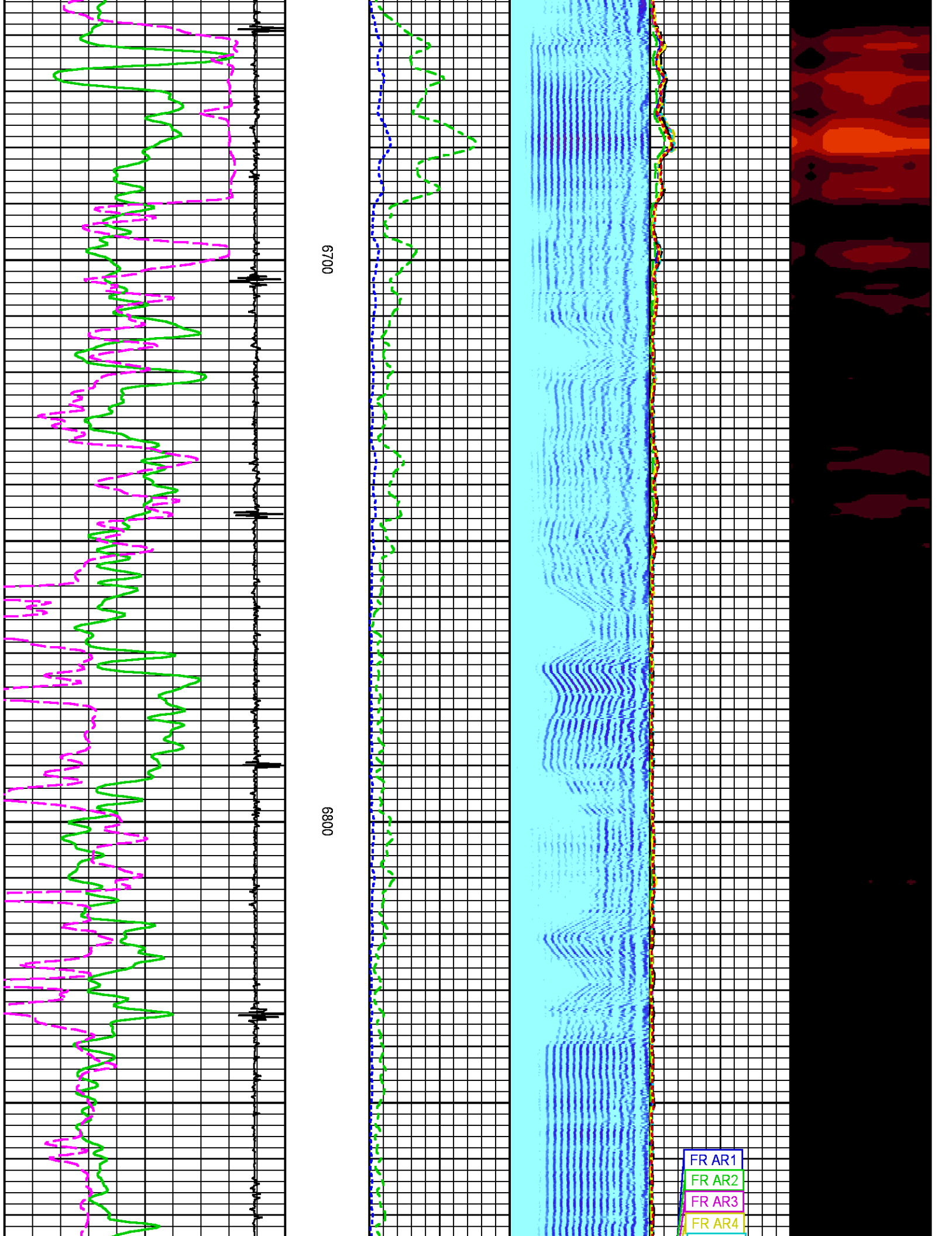

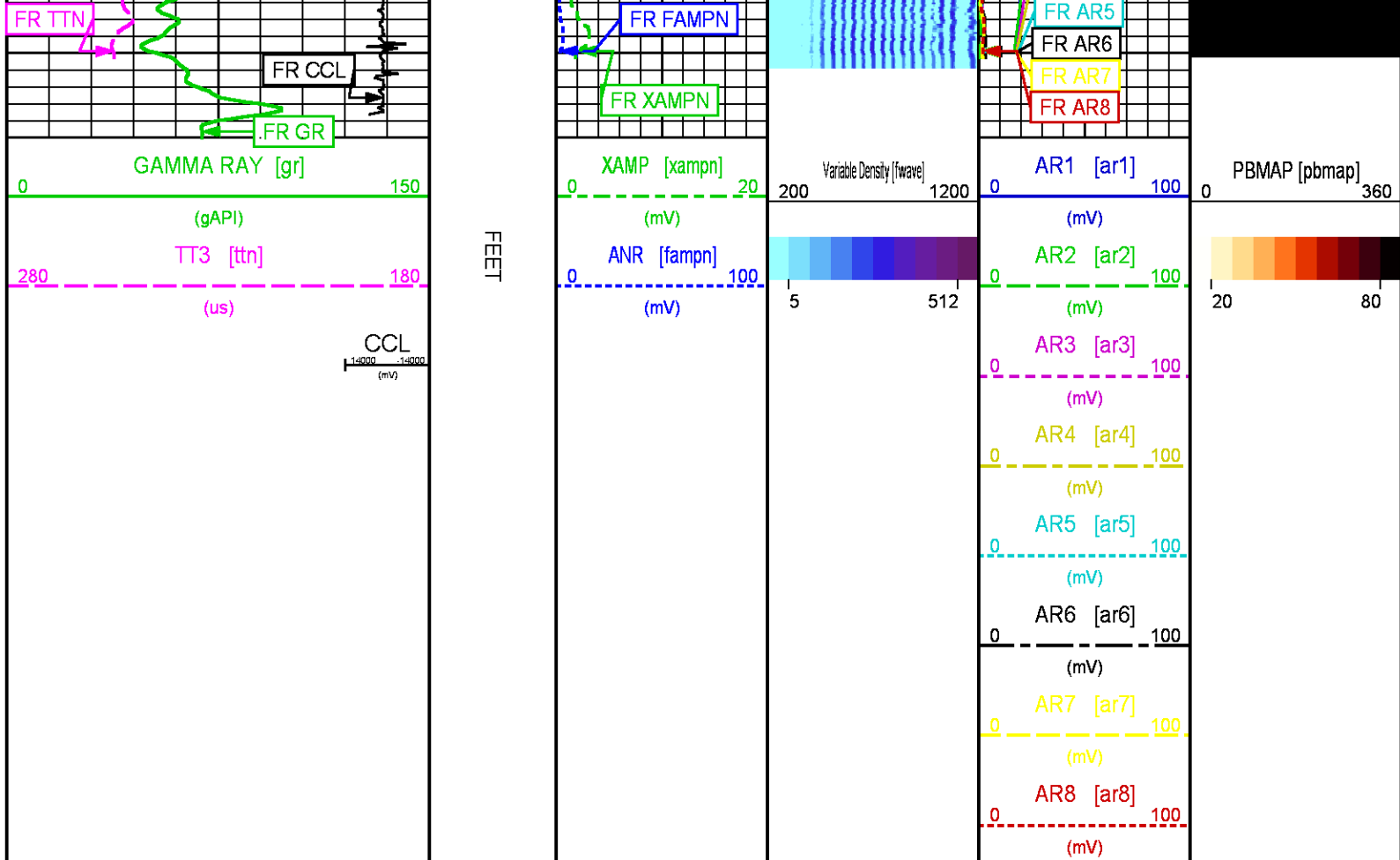

CALIBRATION / VERIFICATION SUMMARY

Source File: /dat1a/CH107928/n012g.tp1

RAL PRIMARY CALIBRATION SUMMARY

TOOL #: 1426XA 10417452

DATE/TIME PERFORMED: Fri Jun 17 09:41:12 2016

UNIT #: 3885TC 6685

	NEAR (mV)	RADIAL (mV)	FAR (mV)
TARGETS	100.00	100.00	150.00

	NEAR	R1	R2	R3	R4	R5	R6	R7	R8	FAR	CAL
ZERO (mV)	-0.03	0.13	0.01	0.11	0.03	-0.01	-0.02	-0.06	-0.02	0.20	-0.09
AMP FLUID (mV)	110	110	110	110	110	109	110	109	110	146	109
TT (us)	215	215	215	215	215	215	214	213	215	329	214
M FACTOR	0.91	0.91	0.91	0.91	0.91	0.91	0.91	0.91	0.91	1.03	0.92

RAL BEFORE LOG VERIFICATION SUMMARY

TOOL #: 1426XA 10417452

DATE/TIME PERFORMED: Sat Jun 18 12:36:36 2016

DAYS SINCE CAL: 1

UNIT #: 3885TC 6685

CABLE #: HL6685 SMALL1

	NEAR (mV)	R1 (mV)	R2 (mV)	R3 (mV)	R4 (mV)	R5 (mV)	R6 (mV)	R7 (mV)	R8 (mV)	FAR (mV)	CAL (mV)
ZERO	0.02	0.05	-0.03	0.00	0.00	-0.08	0.01	-0.01	-0.02	0.11	-0.06
AMP AIR	0.51	-0.15	-0.12	0.34	0.42	0.86	0.99	0.06	0.30	0.37	100.15

SHOP M FACTOR	SHOP A FACTOR	WIRELINE FACTOR
0.92	0.00	1.00

GR PRIMARY CALIBRATION SUMMARY

TOOL #: 1355XA 11871510

DATE/TIME PERFORMED: Fri Jun 17 09:45:46 2016

UNIT #: 3885TC 6685

CALB JIG #: 4702NK BA-905

	BACKGROUND (cts)	CALBRTR ON (cts)	CR DIFF (cts/s)	MULT	BACKGROUND (gAPI)	CALBRTR ON (gAPI)	CALBRTR (gAPI)
GR	54.71	230.84	176.1	0.852	46.59	196.59	150

INSTRUMENT CONFIGURATION

Source File: /dat1a/CH107928/n012g~-tdg

CABLEHEAD

Diameter : 2.75"
Length : 2.25'
Weight : 10 lbs
Series : CABL234

RADIAL BOND TOOL

Diameter : 2.75"
Length : 11.17'
Weight : 126 lbs
Series : 1426XA
Mnemonic : RAL
Measure Point: 4.21': NEAR RCVR
Measure Point: 3.25': FAR RCVR

RAL GR/TEMP/CCL/CHV DETECTOR

Diameter : 2.75"
Length : 6.96'

20.38'

NEAR RCVR 11.17'

FAR RCVR 10.21'

CCL 5.79'

Weight : 85 lbs
Series : 1355XA
Mnemonic : RAL
Measure Point: 5.79': CCL
Measure Point: 1.67': GR
Measure Point: 0.17': TEMP



GR 1.67'

TEMP 0.17'

TOTAL LENGTH: 20.38'
TOTAL WEIGHT: 225 lbs
MAX DIAMETER: 0'4.25"

	COMPANY <u>WPX ENERGY</u>		FILE NO:
	WELL <u>FEDERAL GM 322-9</u>		<u>CH107928</u>
	FIELD <u>GRAND VALLEY</u>		API NO:
	COUNTY <u>GARFIELD</u>	STATE <u>COLORADO</u>	<u>05045225310000</u>
LOCATION: SHL: 675' FNL & 558' FWL BHL: 1668' FNL & 1930' FWL SW/NW SEC <u>9</u> TWP <u>7S</u> RGE <u>96W</u>		ELEVATIONS: KB 6111 FT DF GL 6087 FT	SEC 9 T7S R96W PAD MV 16-9 RIG: H&P 319
		DATE	18-Jun-2016