

## Reclamation Inspection Overview- Church Ranch #2W and #3W

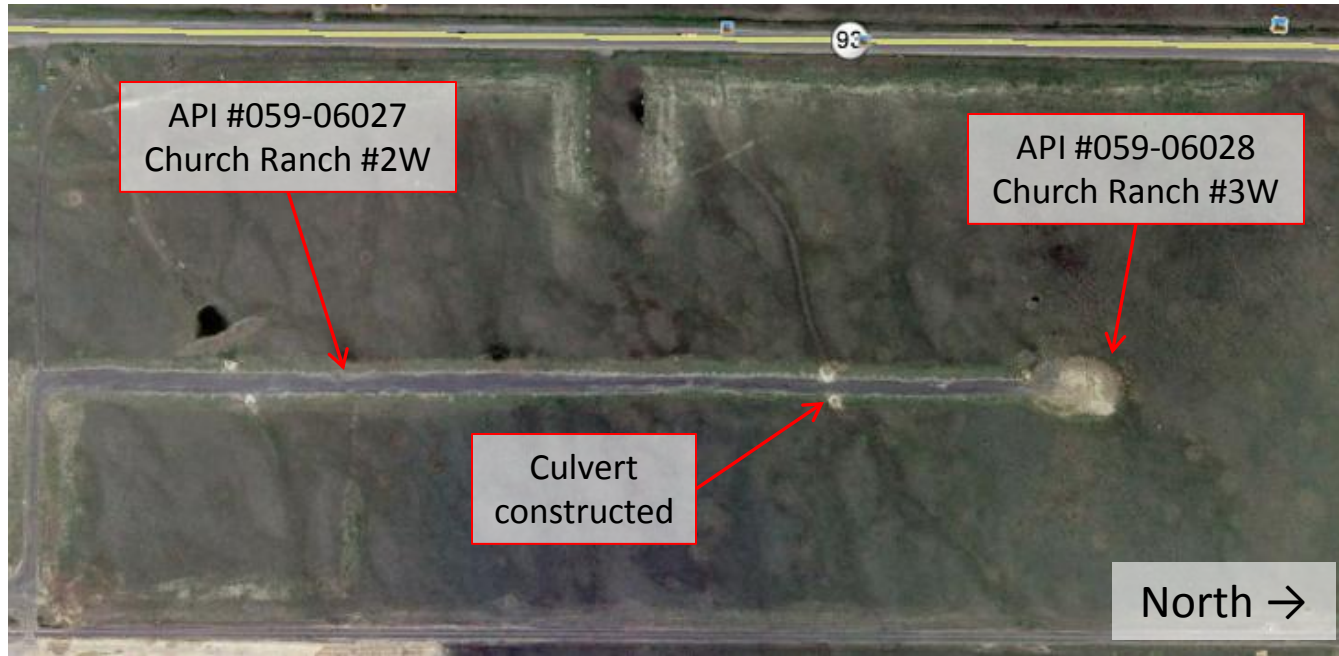

Google Earth aerial imagery taken 6/15/2010. This photo illustrates the construction of location API #059-06028 and the access road. Diffuse knapweed (*Centarea diffusa*), was observed at low densities at location (< 30 plants). Access road has been graveled and stabilized. No erosion was observed along the access road.

API #059-06027 does not appear to have been built based off field observations.

## Reclamation Inspection- CHURCH RANCH #3W



**COLORADO**  
Oil & Gas Conservation  
Commission  
Department of Natural Resources



**Photo 1.** Photo taken from the western location, facing North. Evidence of location remains- location has not been re-contoured or reduced in size.



## Reclamation Inspection- CHURCH RANCH #3W



**Photo 2.** Photo taken from the western location, facing North. Evidence of location remains- location has not been re-contoured or reduced in size.



## Reclamation Inspection- CHURCH RANCH #3W



**COLORADO**  
Oil & Gas Conservation  
Commission  
Department of Natural Resources



**Photo 3.** Photo taken from center of location, facing North. Access road, which extends north past the location, has been gravelled and stabilized. Access road is being used by private landowner. No erosion was observed along the access road.



## Reclamation Inspection- CHURCH RANCH #3W



**Photo 4.** Photo taken from the eastern location, facing South. Evidence of location remains- location has not been re-contoured or reduced in size.



## Reclamation Inspection- CHURCH RANCH #3W



**COLORADO**  
Oil & Gas Conservation  
Commission  
Department of Natural Resources



**Photo 5.** Photo taken from the eastern location, facing South. Evidence of location remains- location has not been re-contoured or reduced in size.



## Reclamation Inspection- CHURCH RANCH #3W



**COLORADO**  
Oil & Gas Conservation  
Commission  
Department of Natural Resources



**Photo 6.** Photo taken along the eastern access road, facing West. Culvert was installed along a drainage point to control stormwater. Culvert is armored at both the inlet and outlet drainage areas.



## Reclamation Inspection- CHURCH RANCH #2W



**COLORADO**  
Oil & Gas Conservation  
Commission  
Department of Natural Resources



**Photo 5.** Photo taken from approximate center of location, facing North. Does not appear to have been built based off field observations. Access road is being used by private landowner. Access road has been graveled and stabilized. No erosion was observed along the access road.



## Reclamation Inspection- CHURCH RANCH #2W



**COLORADO**  
Oil & Gas Conservation  
Commission  
Department of Natural Resources



**Photo 6.** Photo taken from approximate center of location, facing South. Does not appear to have been built based off field observations. Access road is being used by private landowner. Access road has been graveled and stabilized. No erosion was observed along the access road.