

# Site Access

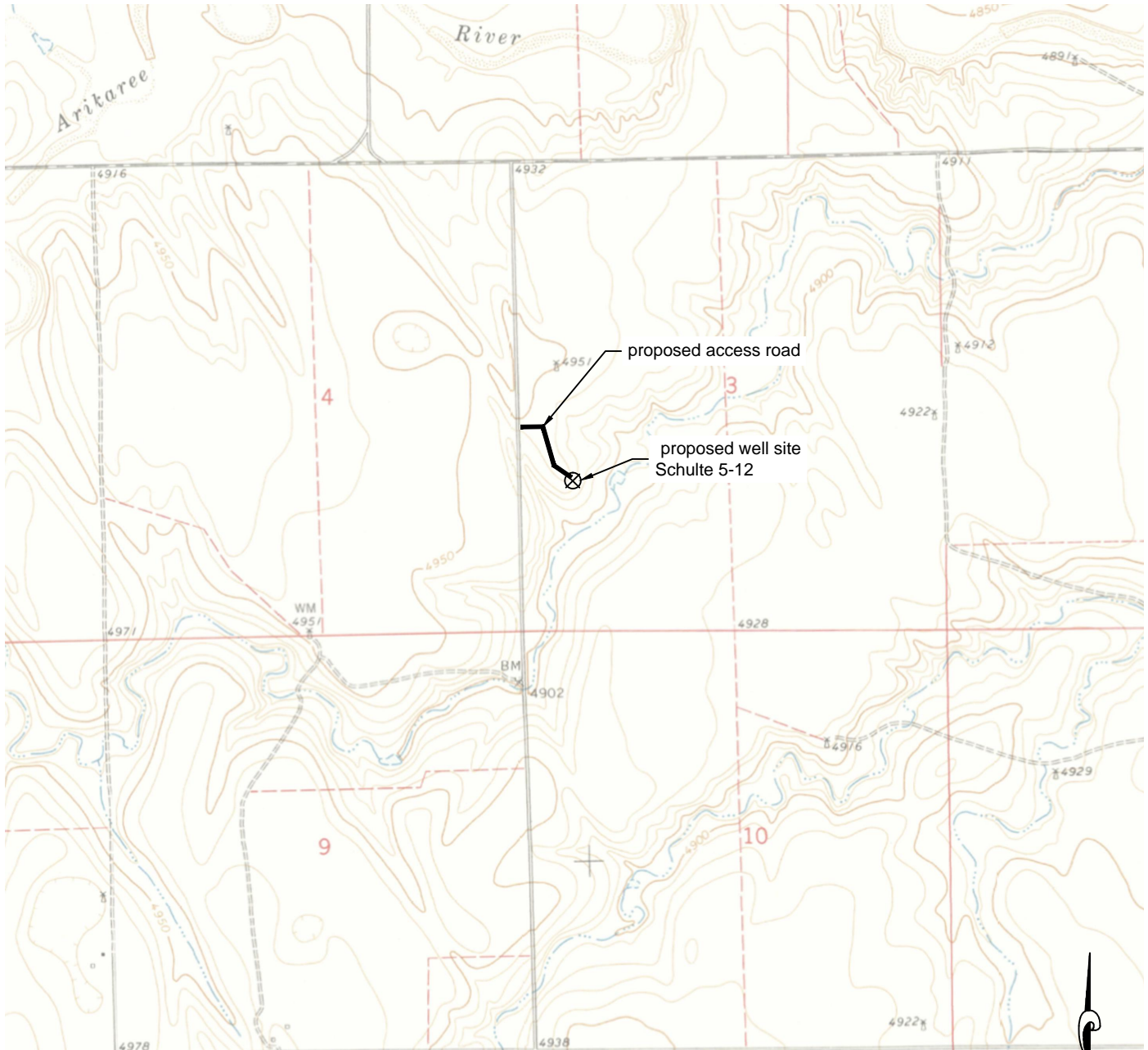

Scale 1" = 2000'



Z:\PLS Group\Project\2016\16025\dwg\16025.dwg April 16, 2016 - 6:07pm

Well Name:

**Schulte 3-15**

**Section 3-T6S-R52W-6th PM, SW-SE**

**Lincoln County, Colorado**

Field Date  
**3/22/2016**

Party Chief  
**DCB**

Proj. Manager  
**MBS**

Drawing Date  
**3/30/2016**

Prepared for:

Project#: **16025.001**

**Grynberg Petroleum Company**

PLS Group, LLC  
6843 North Franklin Avenue  
Loveland, Colorado 80538  
970.669.2100 office - 970.669.3652 fax