

Improvement Location (1000')

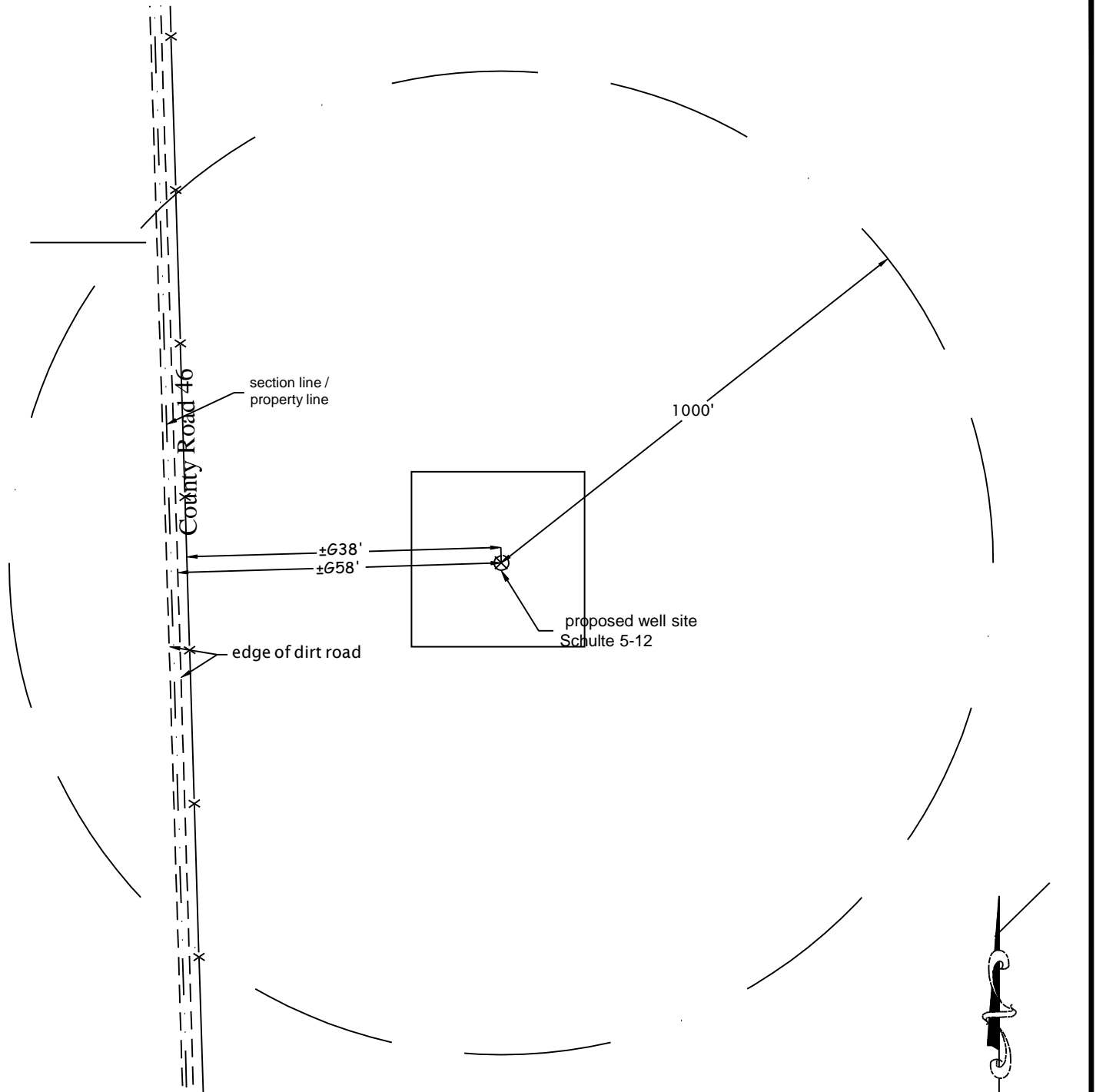

Other Improvements:

Nearest building	+11,600'
Nearest public road	658'
Nearest aboveground utility	4632'
Nearest railroad	+11,600'
Nearest property line	671'

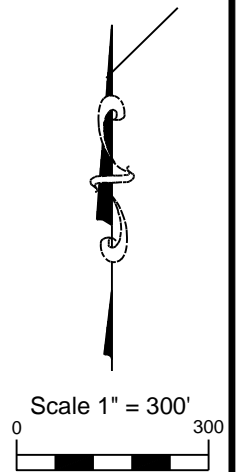

Z:\PLS Group\Project\2016\16025\dwg\16025.dwg April 16, 2016 - 5:13pm

Well Name: Schulte 5-12	Field Date 3/22/2016	Prepared for: Grynberg Petroleum Company
	Party Chief DCB	
Section 3-T6S-R52W-6th PM, NW-SW	Proj. Manager MBS	PLS Group, LLC 6843 North Franklin Avenue Loveland, Colorado 80538 970.669.2100 office - 970.669.3652 fax
Lincoln County, Colorado	Drawing Date 4/16/2016	