

T7N, R80W, 6th P.M.

SandRidge Exploration & Production, LLC

HEBRON 0780 9-18H
LOT 4, SECTION 18, T7N, R80W, 6th P.M.
JACKSON COUNTY, COLORADO

BASIS OF BEARINGS
BASIS OF ELEVATION

SPOT ELEVATION AT THE SOUTHEAST CORNER OF SECTION 29,
T7N, R80W, 6th P.M., TAKEN FROM THE COALMONT QUADRANGLE,
COLORADO, JACKSON COUNTY 7.5 MINUTE QUAD,
(TOPOGRAPHIC MAP) PUBLISHED BY THE UNITED STATES
DEPARTMENT OF THE INTERIOR, GEOLOGICAL SURVEY. SAID
ELEVATION IS MARKED AS BEING 8156 FEET

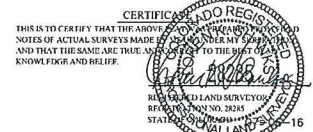
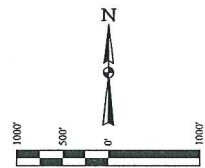

THIS IS TO CERTIFY THAT THE ABOVE
NOTES OF ACTUAL SURVEYS MADE BY
AND THAT THE SAME ARE TRUE AND CORRECT
TO THE BEST OF MY KNOWLEDGE AND BELIEF.

REV: 2 07-06-16 C.D.L. (BOTTOM HOLE CHANGE)

UPLS, LLC
Corporate Office • 85 South 200 East
Vernal, UT 84078 • (435) 789-1017

UNTAH
ENGINEERING & LAND SURVEYING

SURVEYED BY: DARREN SHANKS, G.W. 06-10-16 SCALE: 1" = 1000'
DRAWN BY: T.B. 06-10-16

WELL LOCATION PLAT

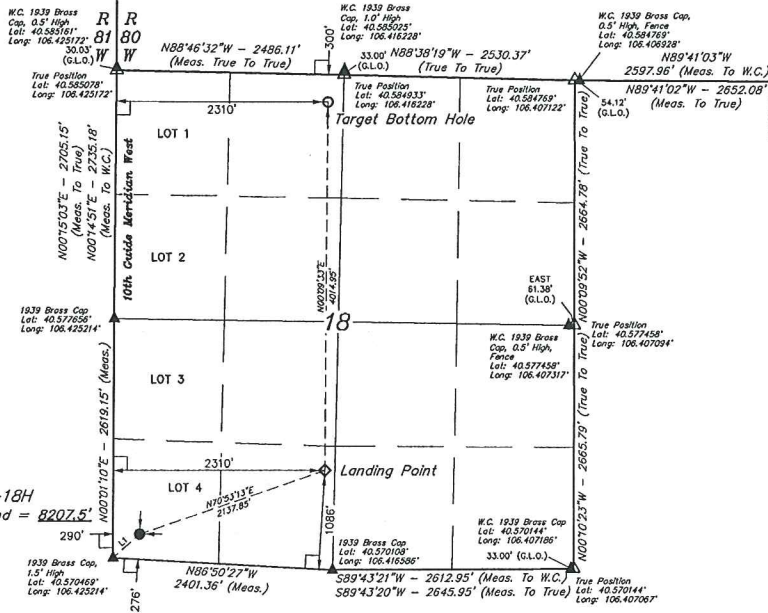

HEBRON 0780 9-18H
Elev. Ungraded Ground = 8207.5'

LINE TABLE		
LINE	DIRECTION	LENGTH
L1	N48°08'12"E	389.50'

- LEGEND:**
- 90° SYMBOL
 - PROPOSED WELLHEAD
 - LANDING POINT
 - TARGET BOTTOM HOLE
 - SECTION CORNERS LOCATED, (NAD 83)
 - SECTION CORNERS RE-ESTABLISHED, (Not Set on Ground) (NAD 83)

NAD 83 (SURFACE LOCATION)			NAD 83 (LANDING POINT)			NAD 83 (TARGET BOTTOM HOLE)		
LATITUDE = 40°34'16.30" (40.571183)			LATITUDE = 40°34'23.18" (40.573106)			LATITUDE = 40°35'02.84" (40.584122)		
LONGITUDE = 106°25'27.01" (106.424169)			LONGITUDE = 106°25'00.85" (106.416903)			LONGITUDE = 106°25'00.77" (106.416864)		
NAD 27 (SURFACE LOCATION)			NAD 27 (LANDING POINT)			NAD 27 (TARGET BOTTOM HOLE)		
LATITUDE = 40°34'16.33" (40.571203)			LATITUDE = 40°34'23.23" (40.573123)			LATITUDE = 40°35'02.91" (40.584142)		
LONGITUDE = 106°25'24.90" (106.423583)			LONGITUDE = 106°24'58.74" (106.416317)			LONGITUDE = 106°24'58.60" (106.416278)		
STATE PLANE NAD 83 (CO. NORTH)			STATE PLANE NAD 83 (CO. NORTH)			STATE PLANE NAD 83 (CO. NORTH)		
N: 1452361.12 E: 3743303.69			N: 1452940.26 E: 3743399.86			N: 1456951.20 E: 3743331.83		
STATE PLANE NAD 27 (CO. NORTH)			STATE PLANE NAD 27 (CO. NORTH)			STATE PLANE NAD 27 (CO. NORTH)		
N: 452258.95 E: 1743420.03			N: 452938.10 E: 1745446.18			N: 456951.06 E: 1745498.11		

FDOP = 1.4