

PROCEED IN A SOUTHERLY, THEN WESTERLY, THEN SOUTHERLY DIRECTION FROM WALDEN, COLORADO ALONG COUNTY ROAD 125 APPROXIMATELY 1.3 MILES TO THE JUNCTION OF THIS ROAD AND COUNTY ROAD 14 TO THE WEST; TURN RIGHT AND PROCEED IN A WESTERLY, THEN SOUTHWESTERLY, THEN SOUTHERLY DIRECTION APPROXIMATELY 11.4 MILES TO THE JUNCTION OF THIS ROAD AND COUNTY ROAD 24 TO THE SOUTHWEST; TURN RIGHT AND PROCEED IN A SOUTHWESTERLY DIRECTION APPROXIMATELY 2.1 MILES TO THE JUNCTION OF THIS ROAD AND AN EXISTING ROAD TO THE SOUTHWEST; TURN LEFT AND PROCEED IN SOUTHWESTERLY, THEN SOUTHERLY, THEN SOUTHEASTERLY DIRECTION APPROXIMATELY 3,962' TO THE BEGINNING OF THE PROPOSED ACCESS ROAD TO THE SOUTHEAST; FOLLOW ROAD FLAGS IN A SOUTHEASTERLY, THEN EASTERLY DIRECTION APPROXIMATELY 4,937' TO THE PROPOSED LOCATION.

TOTAL DISTANCE FROM WALDEN, COLORADO TO THE PROPOSED WELL LOCATION IS APPROXIMATELY 16.4 MILES.

SandRidge Exploration & Production, LLC

**OPEN RANGE 18 PAD
LOT 4, SECTION 18, T7N, R80W, 6th P.M.
JACKSON COUNTY, COLORADO**

SURVEYED BY	D.S., G.W.	06-10-16	
DRAWN BY	C.D.L.	06-13-16	
ROAD DESCRIPTION			



UELS, LLC
Corporate Office * 85 South 200 East
Vernal, UT 84078 * (435) 789-1017

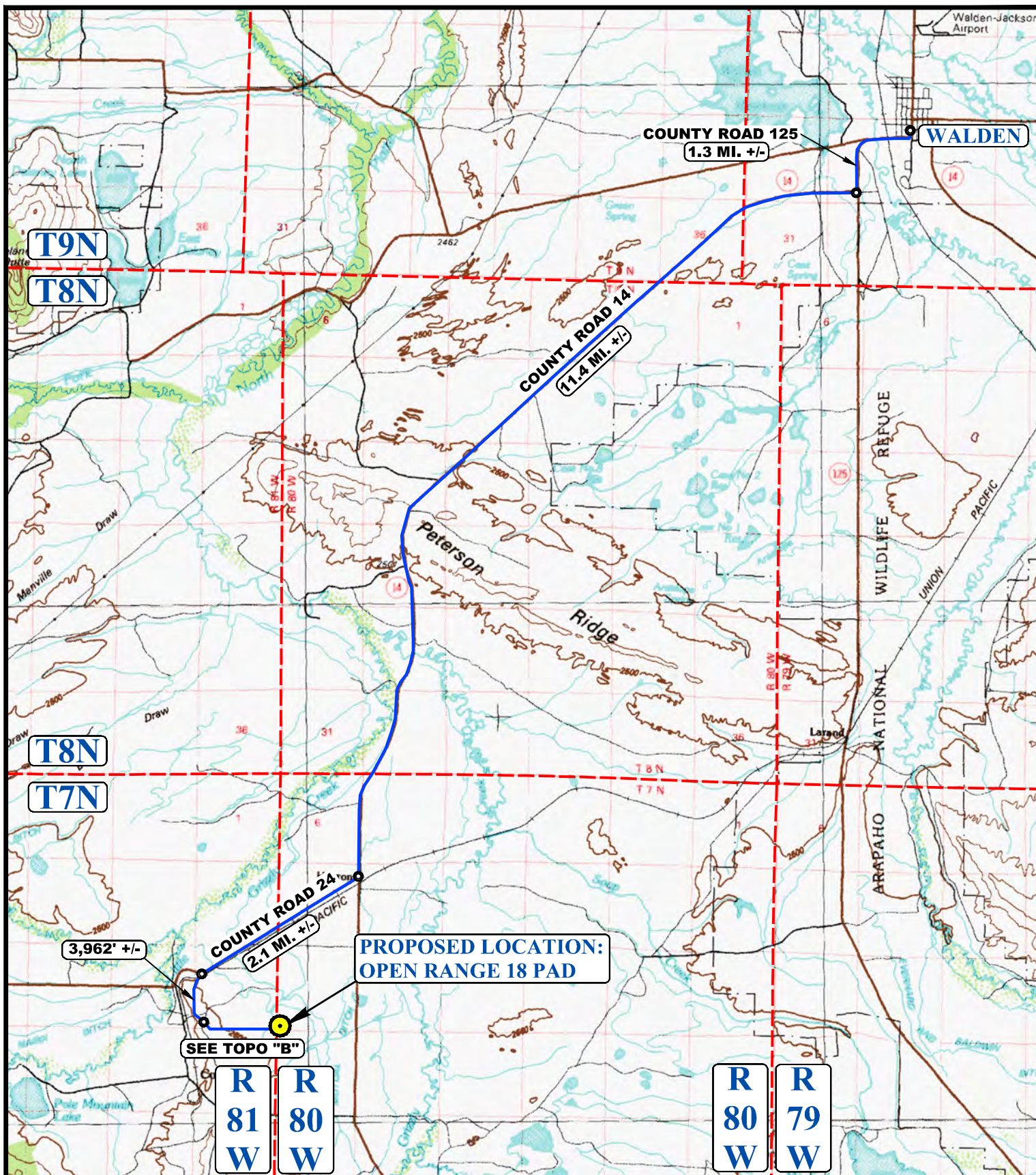

LEGEND:

 **PROPOSED LOCATION**



UELS, LLC
Corporate Office * 85 South 200 East
Vernal, UT 84078 * (435) 789-1017



SandRidge Exploration & Production, LLC

OPEN RANGE 18 PAD
LOT 4, SECTION 18, T7N, R80W, 6th P.M.
JACKSON COUNTY, COLORADO

SURVEYED BY	D.S., G.W.	06-10-16	SCALE
DRAWN BY	C.D.L.	06-13-16	1 : 100,000
ACCESS ROAD MAP			TOPO A

T7N

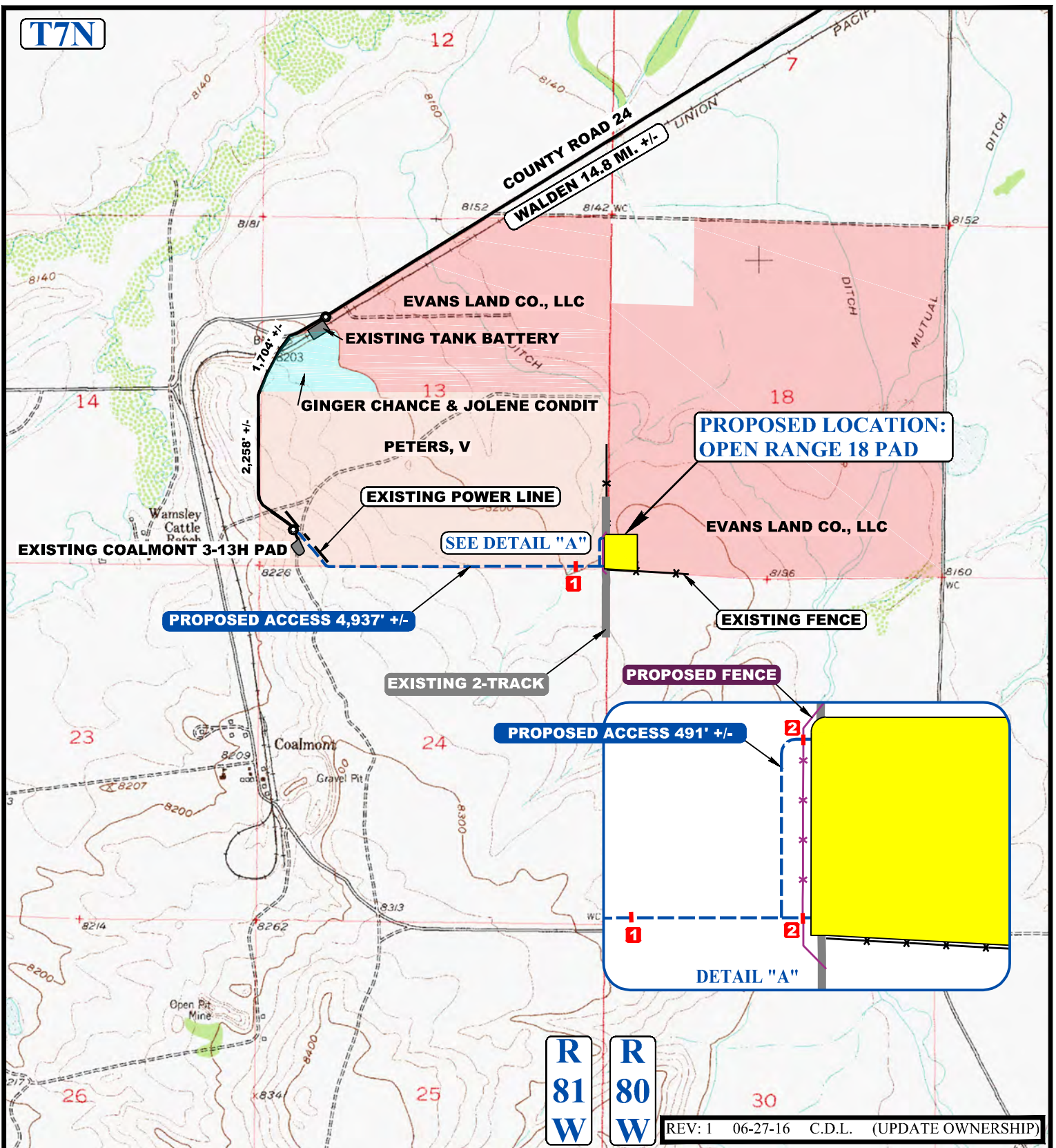

NOTE: PARCEL DATA SHOWN HAS BEEN OBTAINED FROM VARIOUS SOURCES AND SHOULD BE USED FOR MAPPING, GRAPHIC AND PLANNING PURPOSES ONLY. NO WARRANTY IS MADE BY UINTAH ENGINEERING AND LAND SURVEYING (UELS) FOR ACCURACY OF THE PARCEL DATA.

LEGEND:

- EXISTING ROAD
- PROPOSED ROAD
- EXISTING 2-TRACK
- - - EXISTING FENCE
- - - EXISTING POWER LINE
- - - PROPOSED FENCE
- 1 INSTALL 18" CULVERT
- 2 INSTALL CATTLE GUARD



UELS, LLC
Corporate Office * 85 South 200 East
Vernal, UT 84078 * (435) 789-1017



SandRidge Exploration & Production, LLC

OPEN RANGE 18 PAD
LOT 4, SECTION 18, T7N, R80W, 6th P.M.
JACKSON COUNTY, COLORADO

SURVEYED BY	D.S., G.W.	06-10-16	SCALE
DRAWN BY	C.D.L.	06-13-16	1 : 24,000
ACCESS ROAD MAP			TOPO B