

Company: Noble Energy Inc.

Well: Shadow A26-656

Field: Wattenberg

County: Weld State: Colorado

UltraSonic Summary Print

|  |                        |
|--|------------------------|
| County:                                    | Weld                   |
| Field:                                     | Wattenberg             |
| Location:                                  | SWNE Sec 30 T6N R63W   |
| Well:                                      | Shadow A26-656         |
| Company:                                   | Noble Energy Inc.      |
| Location:                                  |                        |
| SWNE Sec 30 T6N R63W                       | Elev.: K.B. 4680.00 ft |
| SHL: 2298 FNL 2335 FEL                     | G.L. 4650.00 ft        |
| Latitude: 40.458450 Longitude: -104.478610 | D.F.                   |
| Permanent Datum:                           | Ground Level           |
| Log Measured From:                         | Kelly Bushing          |
| Drilling Measured From:                    | Kelly Bushing          |
| API Serial No.                             | Section: 30            |
| 05-123-42881                               | Township: 6N           |
|  | Range: 63W             |

|                           |                             |
|---------------------------|-----------------------------|
| Logging Date              | 29-Jun-2016                 |
| Run Number                | One                         |
| Depth Driller             | 17347.00 ft                 |
| Schlumberger Depth        | 17347.00 ft                 |
| Bottom Log Interval       | 6650.00 ft                  |
| Top Log Interval          | 0.00 ft                     |
| Casing Fluid Type         | Brine                       |
| Salinity                  |                             |
| Density                   | 8.4 lbm/gal                 |
| Fluid Level               | 8.00 ft                     |
| BIT/CASING/TUBING STRING  |                             |
| Bit Size                  | 8.50 in                     |
| From                      | 1903.00 ft                  |
| To                        | 17347.00 ft                 |
| Casing/Tubing Size        | 5.5 in                      |
| Weight                    | 20 lbm/ft                   |
| Grade                     | P110                        |
| From                      | 30.00 ft                    |
| To                        | 17326.70 ft                 |
| Max Recorded Temperatures | 211 degF                    |
| Logger on Bottom          | 29-Jun-2016 11:00:00        |
| Unit Number               | 2161                        |
| Recorded By               | Avery Becker / Stephen Tang |
| Witnessed By              |                             |

Disclaimer

THE USE OF AND RELIANCE UPON THIS RECORDED-DATA BY THE HEREIN NAMED COMPANY (AND ANY OF ITS AFFILIATES, PARTNERS, REPRESENTATIVES, AGENTS, CONSULTANTS AND EMPLOYEES) IS SUBJECT TO THE TERMS AND CONDITIONS AGREED UPON BETWEEN SCHLUMBERGER AND THE COMPANY, INCLUDING: (a) RESTRICTIONS ON USE OF THE RECORDED-DATA; (b) DISCLAIMERS AND WAIVERS OF WARRANTIES AND REPRESENTATIONS REGARDING COMPANY'S USE AND RELIANCE UPON THE RECORDED-DATA; AND (c) CUSTOMER'S FULL AND SOLE RESPONSIBILITY FOR ANY INFERENCE DRAWN OR DECISION MADE IN CONNECTION WITH THE USE OF THIS RECORDED-DATA.

Contents

- Header
- Disclaimer
- Contents
- Well Sketch
- Borehole Size/Casing/Tubing Record
- Remarks and Equipment Summary
- Depth Summary
- USI Fluid Properties Measurement\_1
- One 2500 PSI Main Pass
  - Integration Summary
  - Software Version
  - Composite Summary
  - Log ( DJ Basin Ultrasonic Cement Summary Report )
  - Parameter Listing
- One 0 PSI Repeat Pass
  - Integration Summary

- in )
- Tail

- 10.2 Software Version
- 10.3 Composite Summary
- 10.4 Log ( DJ Basin Ultrasonic Cement Summary Report )
- 10.5 Parameter Listing
- 11. XYZ ( USI Fluid Acoustic Slowness vs Depth 3.0 in )
- 12. XYZ ( USI Acoustic Impedance of Mud vs Depth 3.0

Well Sketch

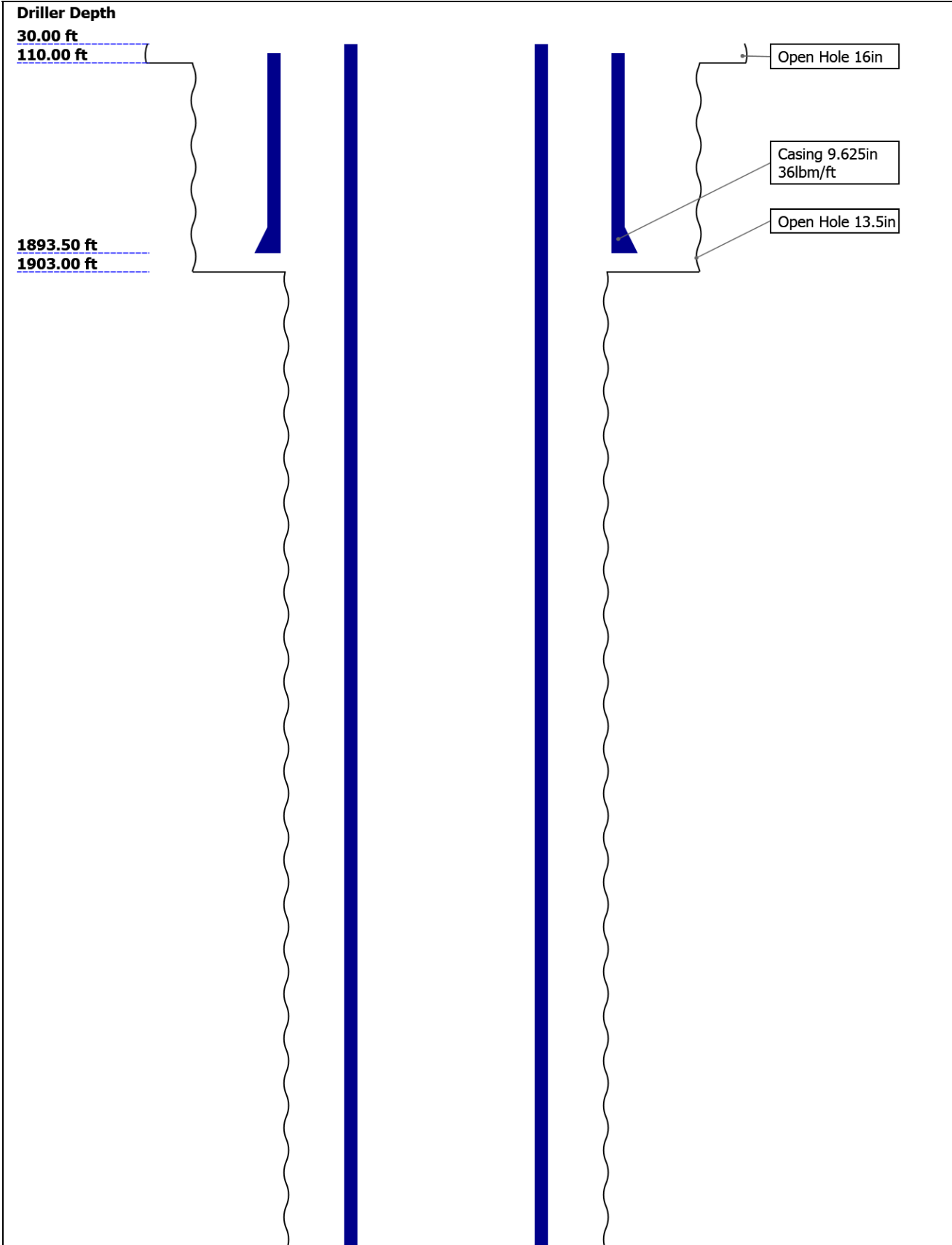

17326.70 ft

17347.00 ft

Casing 5.5in  
20lbm/ft

Open Hole 8.5in

Borehole Size/Casing/Tubing Record

|                       |        |         |       |  |  |  |
|-----------------------|--------|---------|-------|--|--|--|
| Bit                   |        |         |       |  |  |  |
| Bit Size ( in )       | 16     | 13.5    | 8.5   |  |  |  |
| Top Driller ( ft )    | 30     | 110     | 1903  |  |  |  |
| Top Logger ( ft )     | 30     | 110     | 1903  |  |  |  |
| Bottom Driller ( ft ) | 110    | 1903    | 17347 |  |  |  |
| Bottom Logger ( ft )  | 110    | 1903    | 17347 |  |  |  |
| Casing                |        |         |       |  |  |  |
| Size ( in )           | 9.625  | 5.5     |       |  |  |  |
| Weight ( lbm/ft )     | 36     | 20      |       |  |  |  |
| Inner Diameter ( in ) | 8.921  | 4.778   |       |  |  |  |
| Grade                 | N/A    | P110    |       |  |  |  |
| Top Driller ( ft )    | 30.1   | 30      |       |  |  |  |
| Top Logger ( ft )     | 30.1   | 30      |       |  |  |  |
| Bottom Driller ( ft ) | 1893.5 | 17326.7 |       |  |  |  |
| Bottom Logger ( ft )  | 1893.5 | 17326.7 |       |  |  |  |

Remarks and Equipment Summary

| One: Toolstring  |   |  | One: Remarks |  |  |
|--|---|--|--------------|--|--|
| <div><div><div>Equip nameLength</div><div>LEH-QT43.53</div><div>LEH-QT</div></div><div><div>SAH-F40.61</div></div><div><div>DTC-H:835.76</div><div>803</div><div>ECH-KC:10354</div><div>DTC-H:8803</div><div>HGNS-H:4736</div><div>HGNH:2987</div><div>NPV-N</div><div>NSR-F:5069</div><div>HMCA-H</div><div>HGNS-H:4736</div></div></div> <div></div> <div><div>MP nameOffset</div><div>1817</div></div> | First run in well depth control procedures followed           |  |              |  |  |
|  | Toolstring run as per tool sketch                             |  |              |  |  |
|  | CSG: 5.5 in, 20 lb/ft   |  |              |  |  |
|  | Main pass recorded at 2500 psi, repeat pass recorded at 0 psi |  |              |  |  |
|  | Log recorded at 10 deg, 6 in resolution                       |  |              |  |  |
|  |   |  |              |  |  |

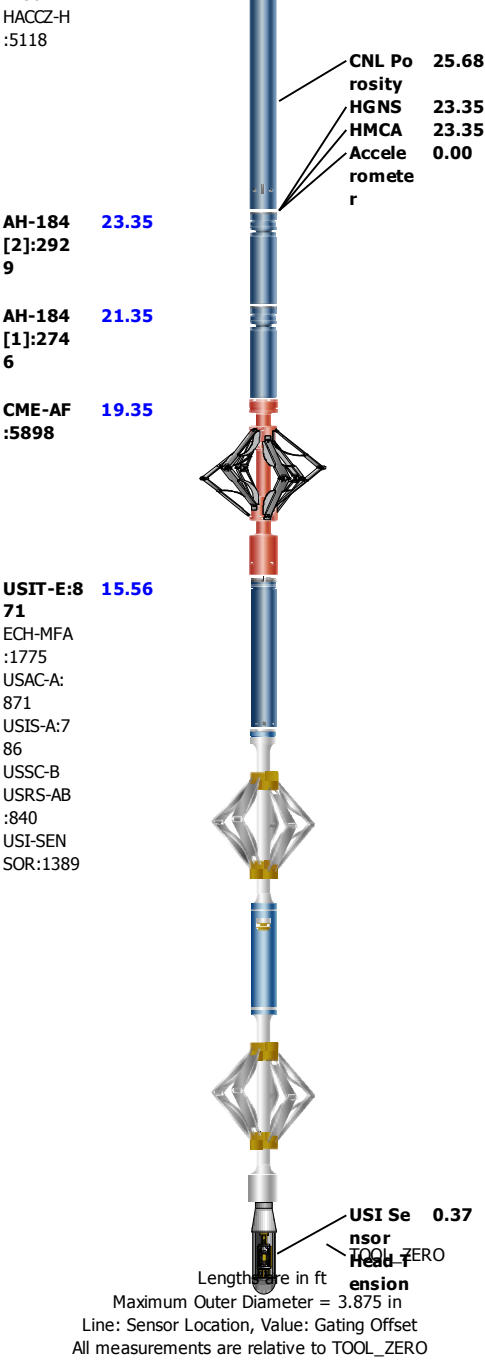

| Depth Summary            |             |     |  |
|--------------------------|-------------|-----|--|
|                          |             | One |  |
| Depth Measuring Device   |             |     |  |
| Type                     | IDW-JA      |     |  |
| Serial Number            | 5896        |     |  |
| Calibration Date         |             |     |  |
| Calibrator Serial Number | 16          |     |  |
| Calibration Cable Type   | 7-46 PLX    |     |  |
| Wheel Correction 1       | -1          |     |  |
| Wheel Correction 2       | -3          |     |  |
| Tension Device           |             |     |  |
| Type                     | CMTD-B/A    |     |  |
| Serial Number            | 1109        |     |  |
| Calibration Date         | 13-Apr-2016 |     |  |
| Calibrator Serial Number | 441435A     |     |  |

|                                    |    |  |  |
|------------------------------------|----|--|--|
| Number of Calibration Points       | 10 |  |  |
| Calibration Root Mean Square Error | 10 |  |  |
| Calibration Peak Error             | 17 |  |  |

|                 |             |  |  |
|-----------------|-------------|--|--|
| Logging Cable   |             |  |  |
| Type            | 7-39P-LXS   |  |  |
| Serial Number   |             |  |  |
| Length          | 15000.00 ft |  |  |
| Conveyance Type | Wireline    |  |  |
| Rig Type        |             |  |  |

|                              |                       |                       |  |
|------------------------------|-----------------------|-----------------------|--|
| One:Depth Control Parameters |                       | Depth Control Remarks |  |
| Log Sequence                 | First Log In the Well |                       |  |
| Rig Up Length At Surface     |                       |                       |  |
| Rig Up Length At Bottom      |                       |                       |  |
| Rig Up Length Correction     |                       |                       |  |
| Stretch Correction           |                       |                       |  |
| Tool Zero Check At Surface   |                       |                       |  |

USIT - Fluid Properties Measurement

| Run Name | Pass Name | Start Depth(ft) | Stop Depth(ft) |
|----------|-----------|-----------------|----------------|
| Run 1    | Log[2]:Up | 6656.42         | 69.49          |

| Fluid Velocity = "Automatic".<br>CFVL equals DFSL channel |                |                    |                  |
|---|----------------|--------------------|------------------|
| Start Depth(ft)   | Stop Depth(ft) | Start Value(us/ft) | End Value(us/ft) |

| Mud Impedance = "FreePipe Norm."<br>Free Pipe normalization zone is : 202.63m(664.81ft) to 210.57m(690.85ft)<br>MUD_N_FRP = 1.17<br>DFD = 1.01g/cm3(8.40lbm/gal)<br>CZMD median computed in free pipe normalization interval = 1.76 MRayl |                |                    |                  |
|---|----------------|--------------------|------------------|
| Start Depth(ft)   | Stop Depth(ft) | Start Value(Mrayl) | End Value(Mrayl) |

|                    |  |  |  |
|--------------------|--|--|--|
| One                |  |  |  |
| 2500 PSI Main Pass |  |  |  |

| Software Version   |  |                |
|--------------------|--|----------------|
| Acquisition System |  | Version        |
| Maxwell 2016 SP2   |  | 6.2.64464.3100 |

| Pass Summary |                |           |          |            |                         |                         |          |             |                       |
|--------------|----------------|-----------|----------|------------|-------------------------|-------------------------|----------|-------------|-----------------------|
| Run Name     | Pass Objective | Direction | Top      | Bottom     | Start                   | Stop                    | DSC Mode | Depth Shift | Include Parallel Data |
| One          | Log[2]:Up      | Up        | 69.49 ft | 6656.42 ft | 29-Jun-2016 11:48:01 AM | 29-Jun-2016 12:25:35 PM | ON       | 4.43 ft     | No                    |

All depths are referenced to toolstring zero

|     |                           |                     |
|-----|---------------------------|---------------------|
| Log | Company:Noble Energy Inc. | Well:Shadow A26-656 |
|     |                           | One: Log[2]:Up:S005 |

Description:   Format: Log ( DJ Basin Ultrasonic Cement Summary Report )   Index Scale: 5 in per 100 ft   Index Unit: ft   Index Type: Measured Depth  
Creation Date: 29-Jun-2016 12:44:43

TIME\_1900 - Time Marked every 60.00 (s)



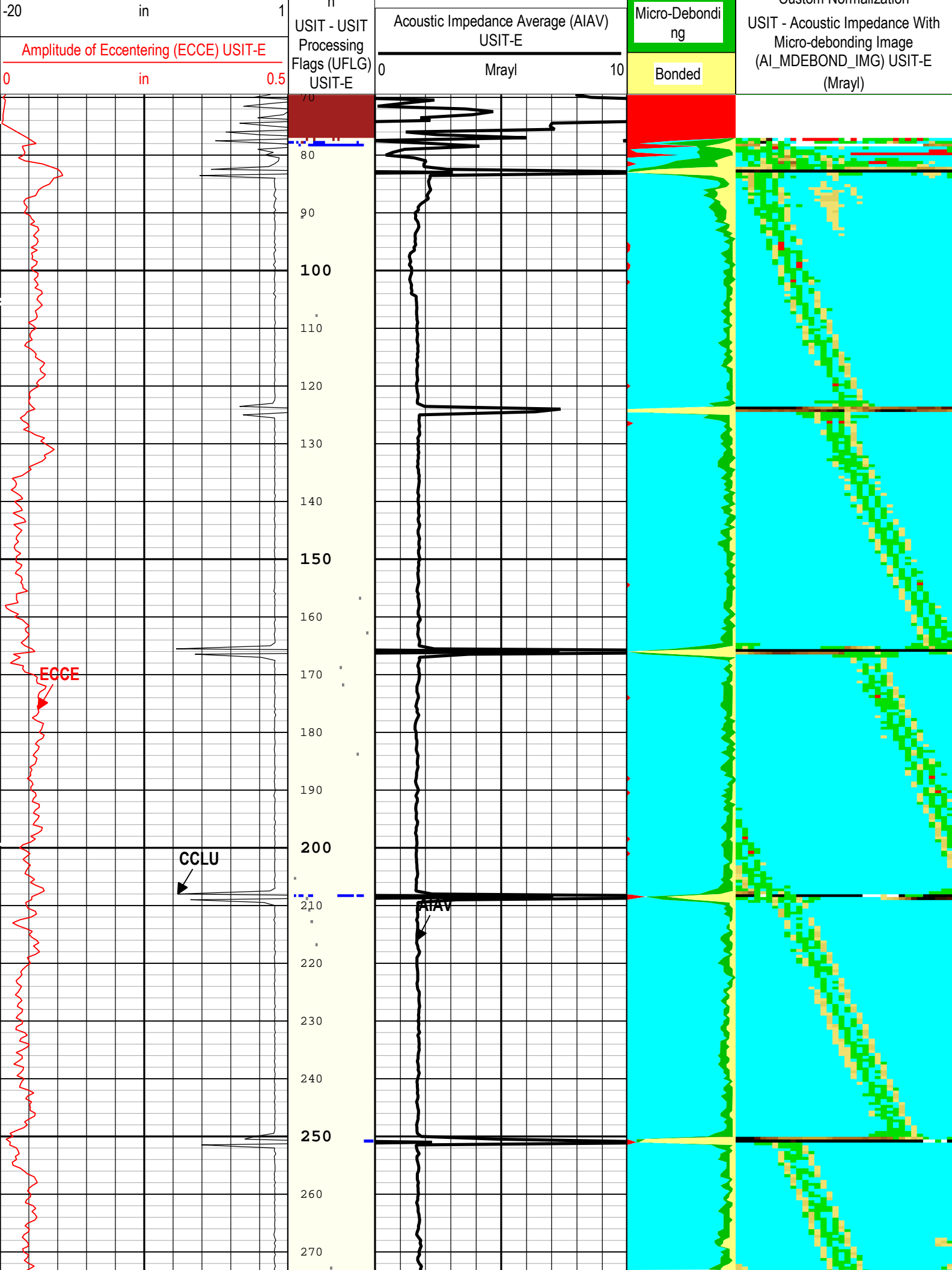

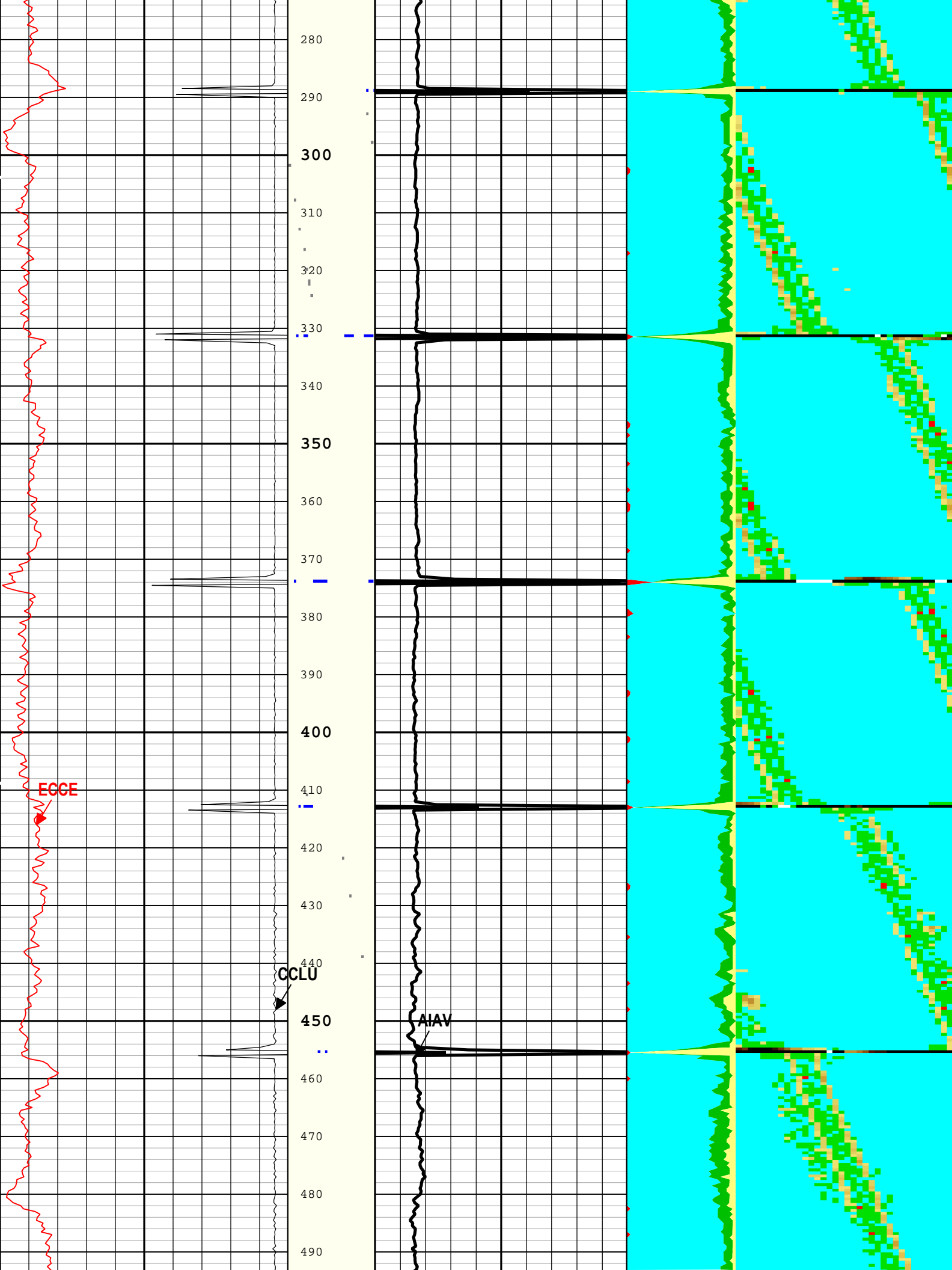

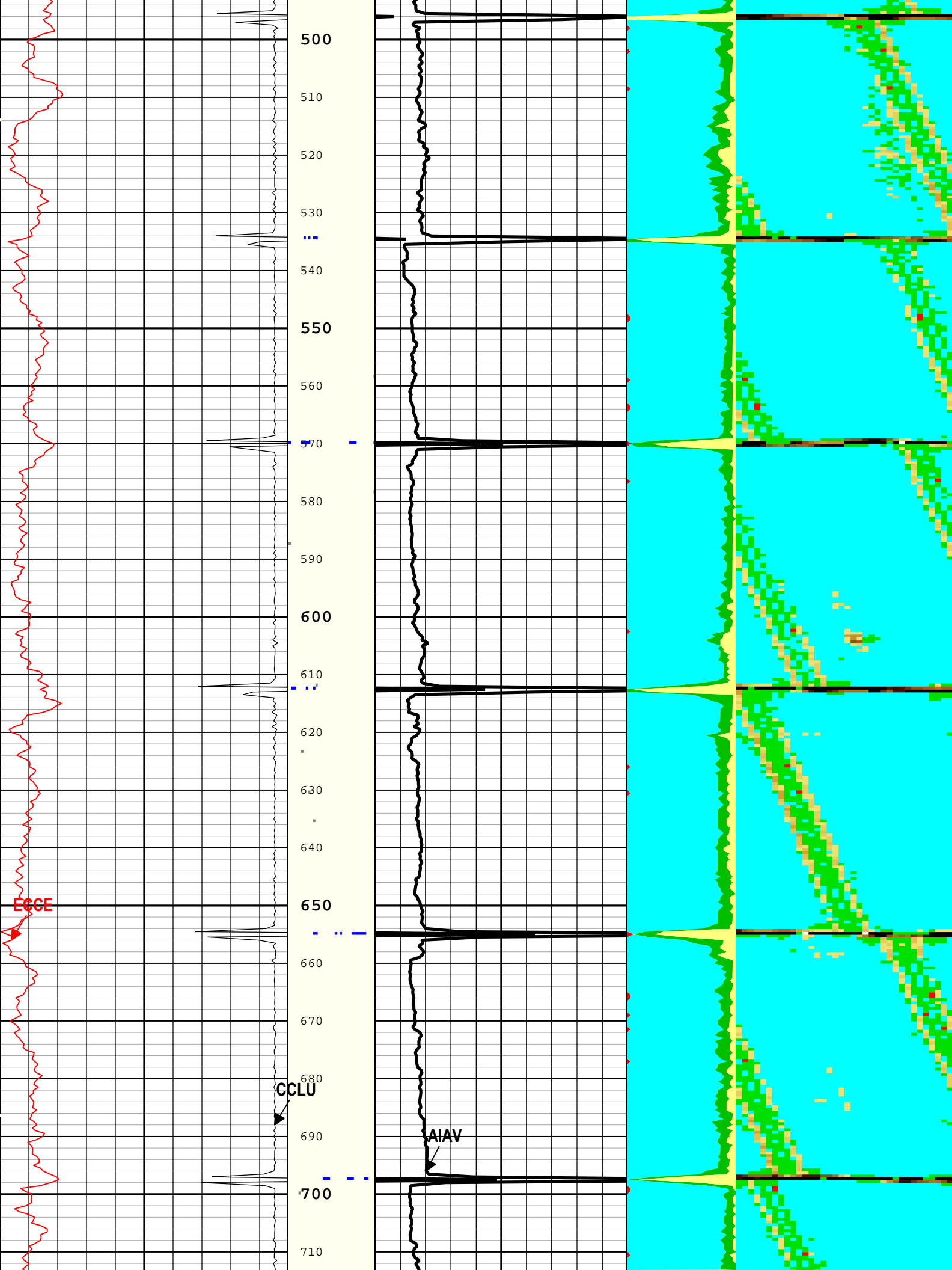



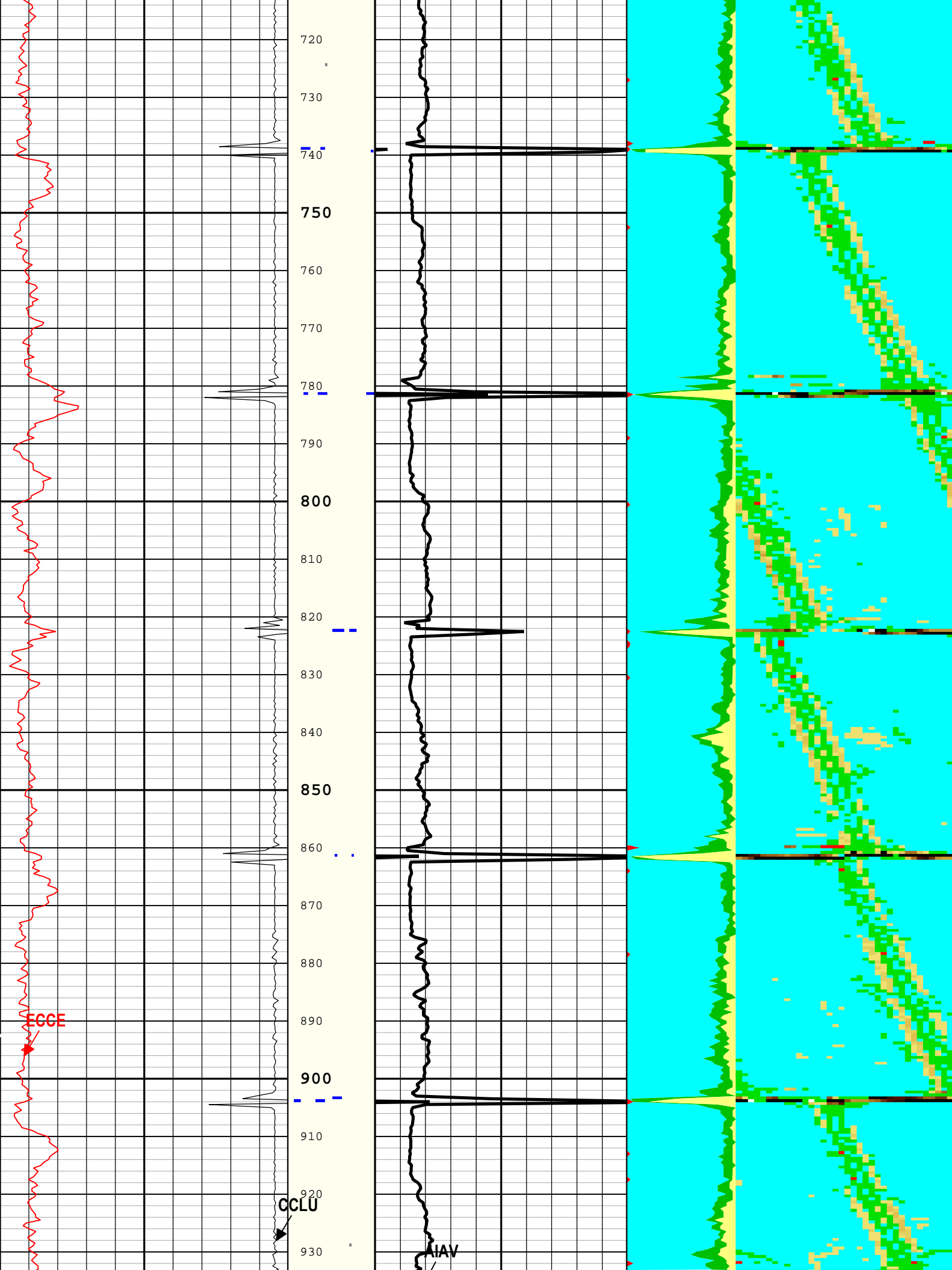

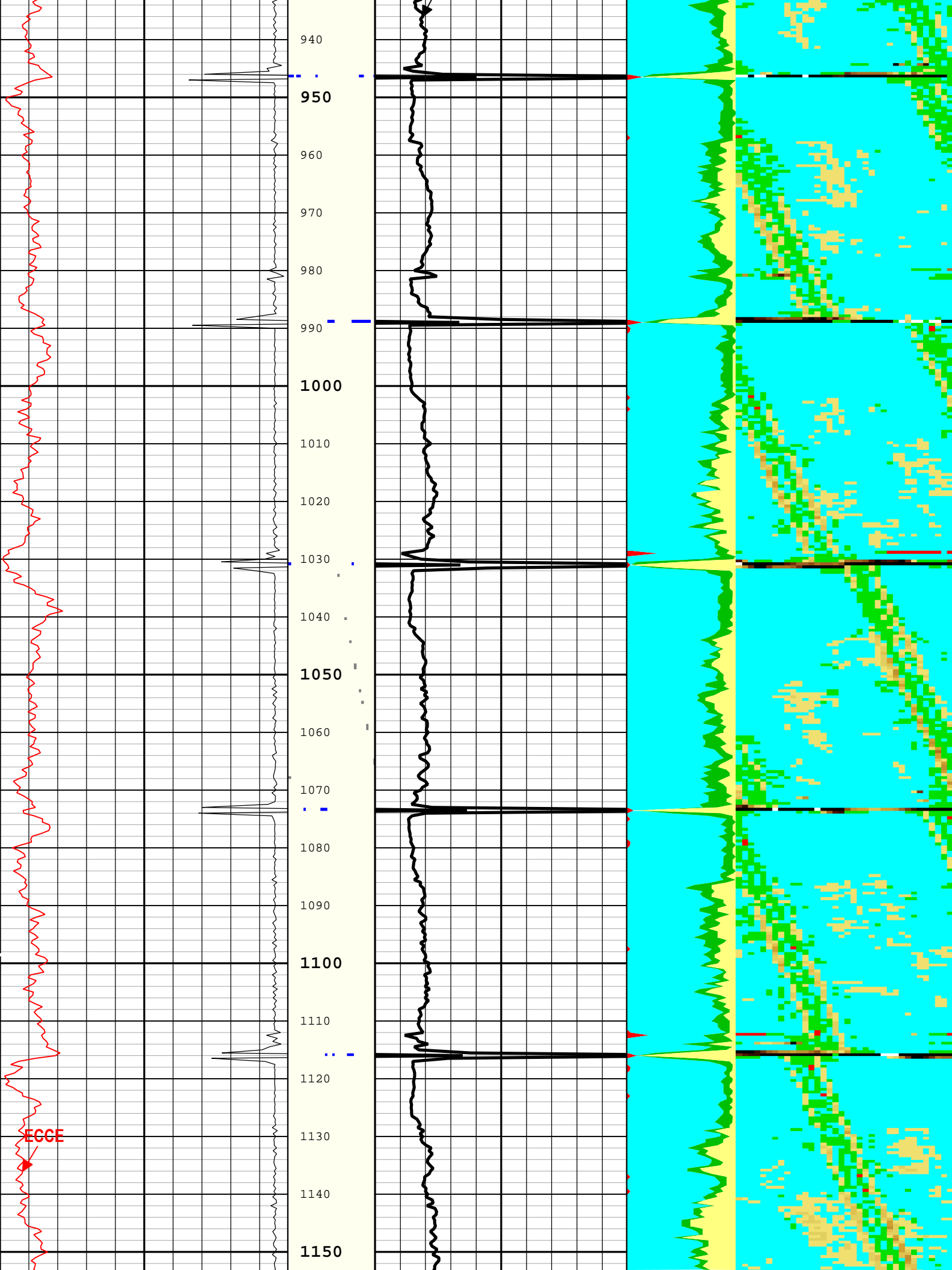

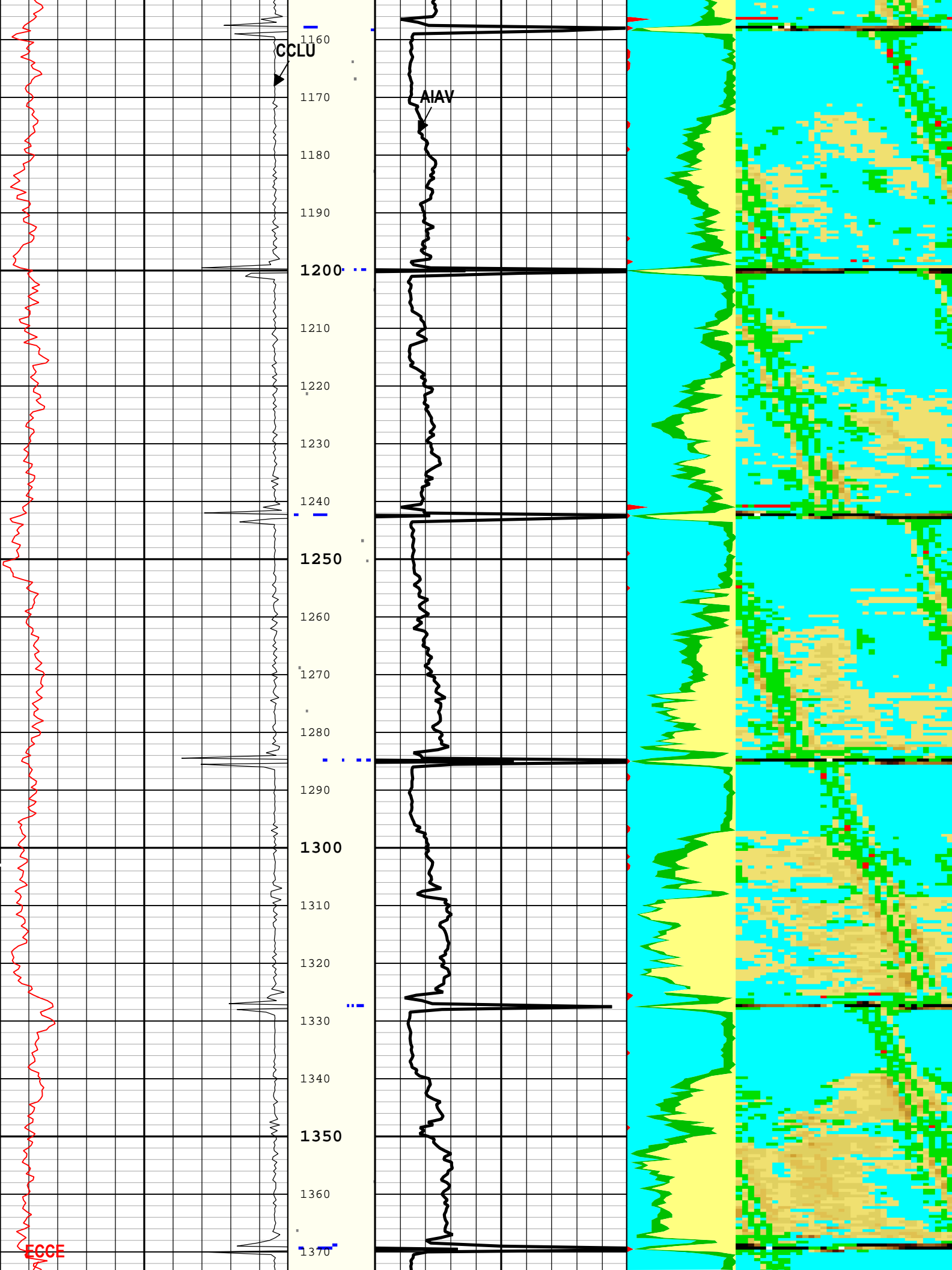

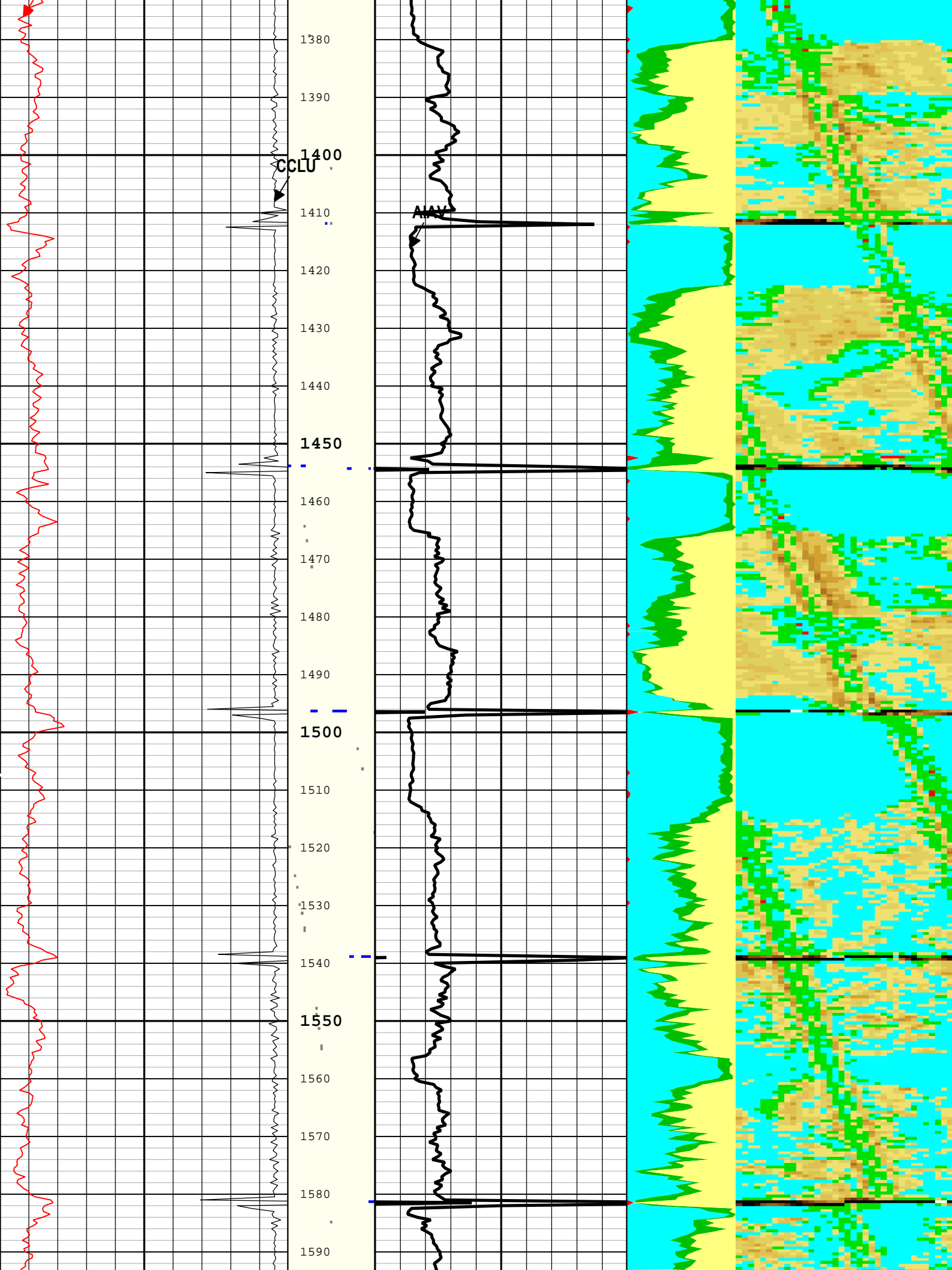

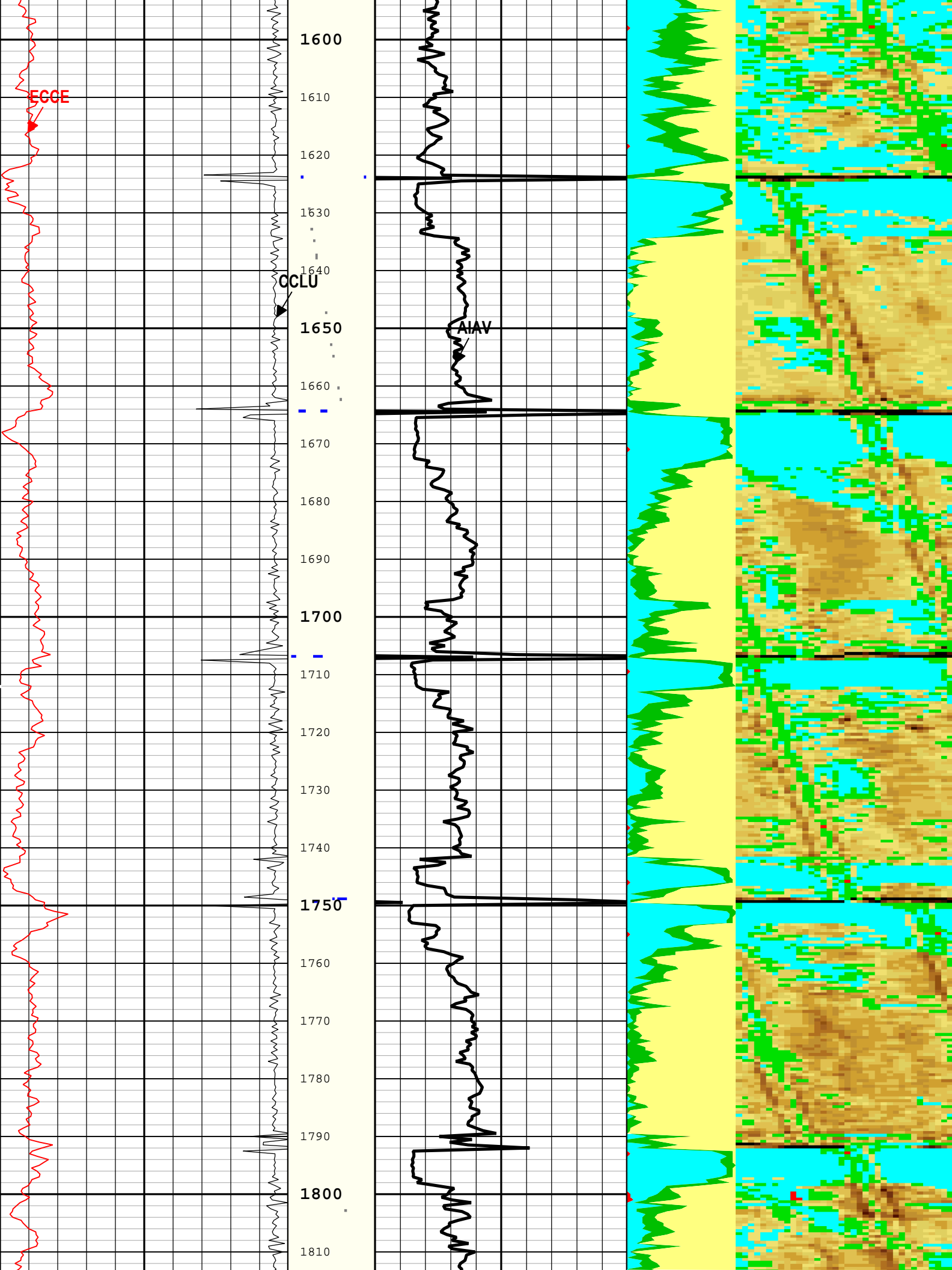

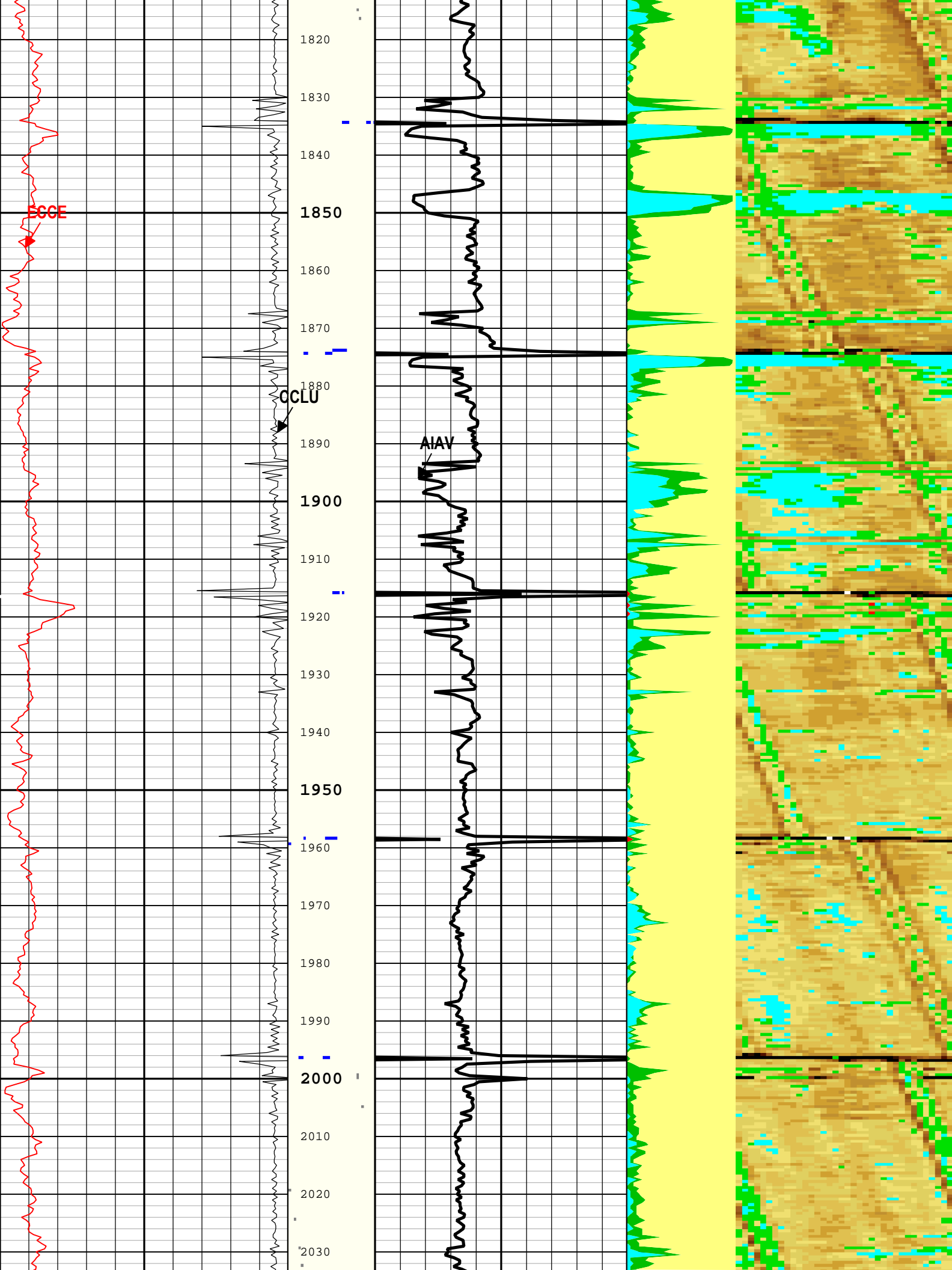

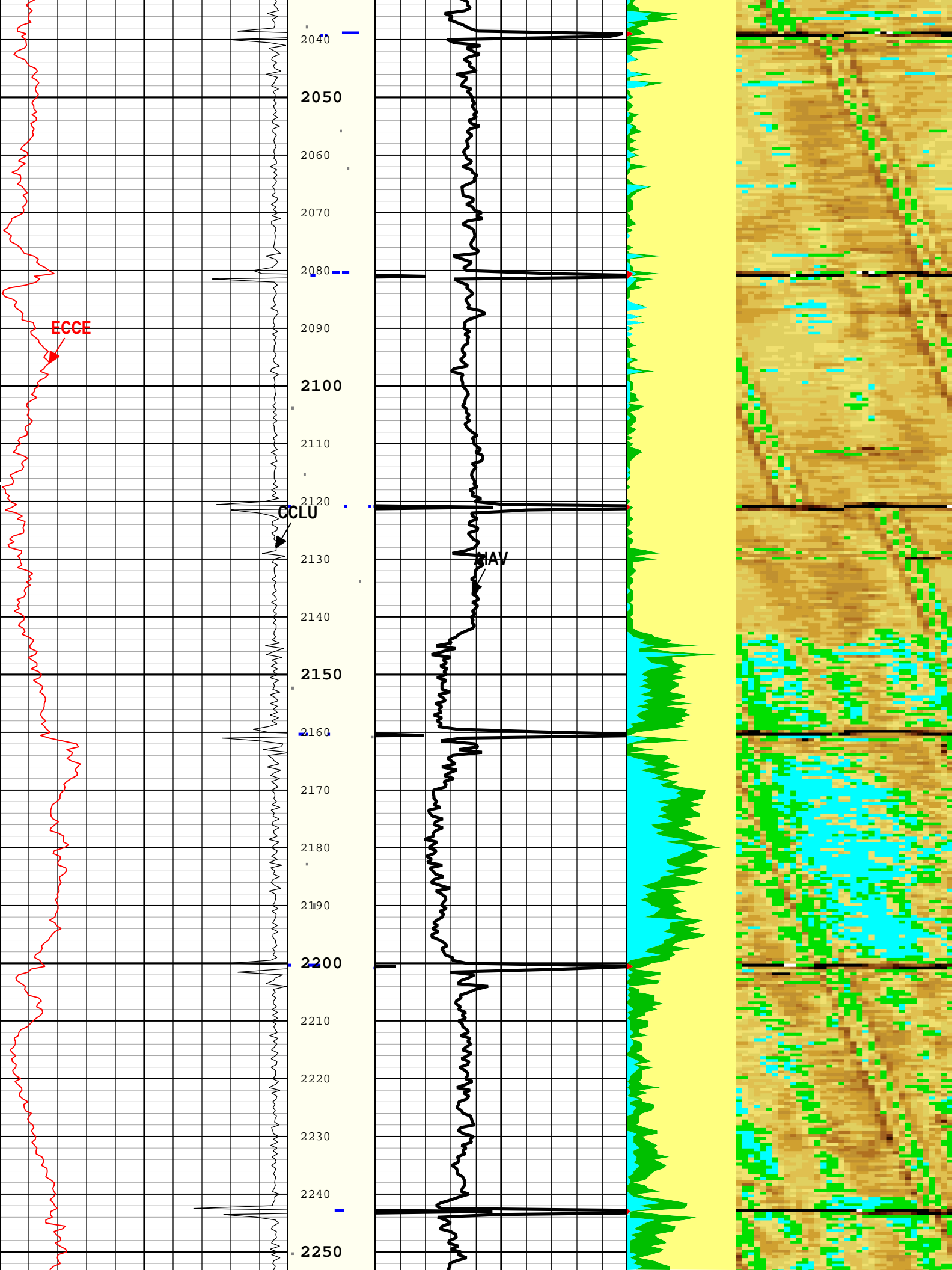

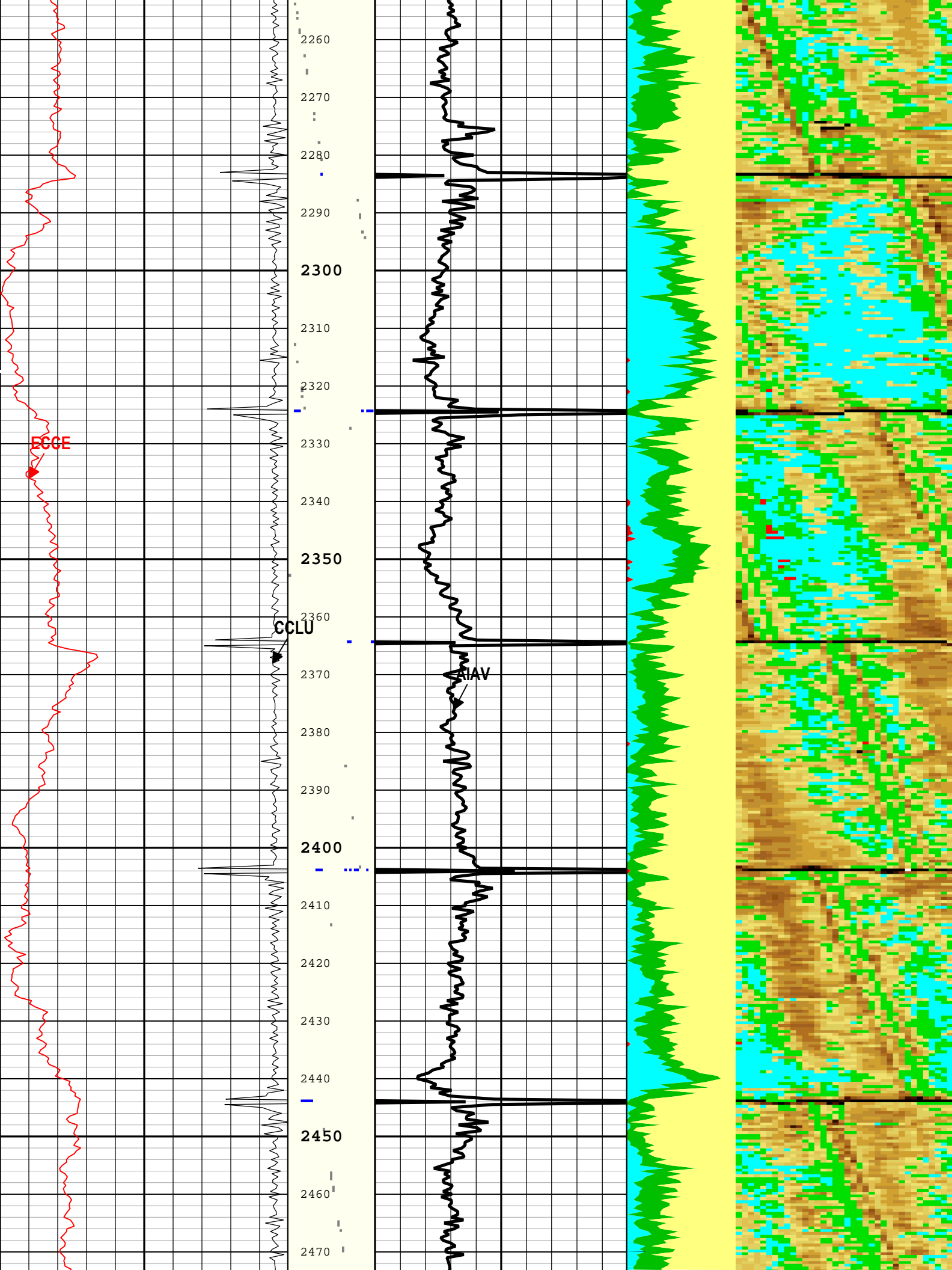



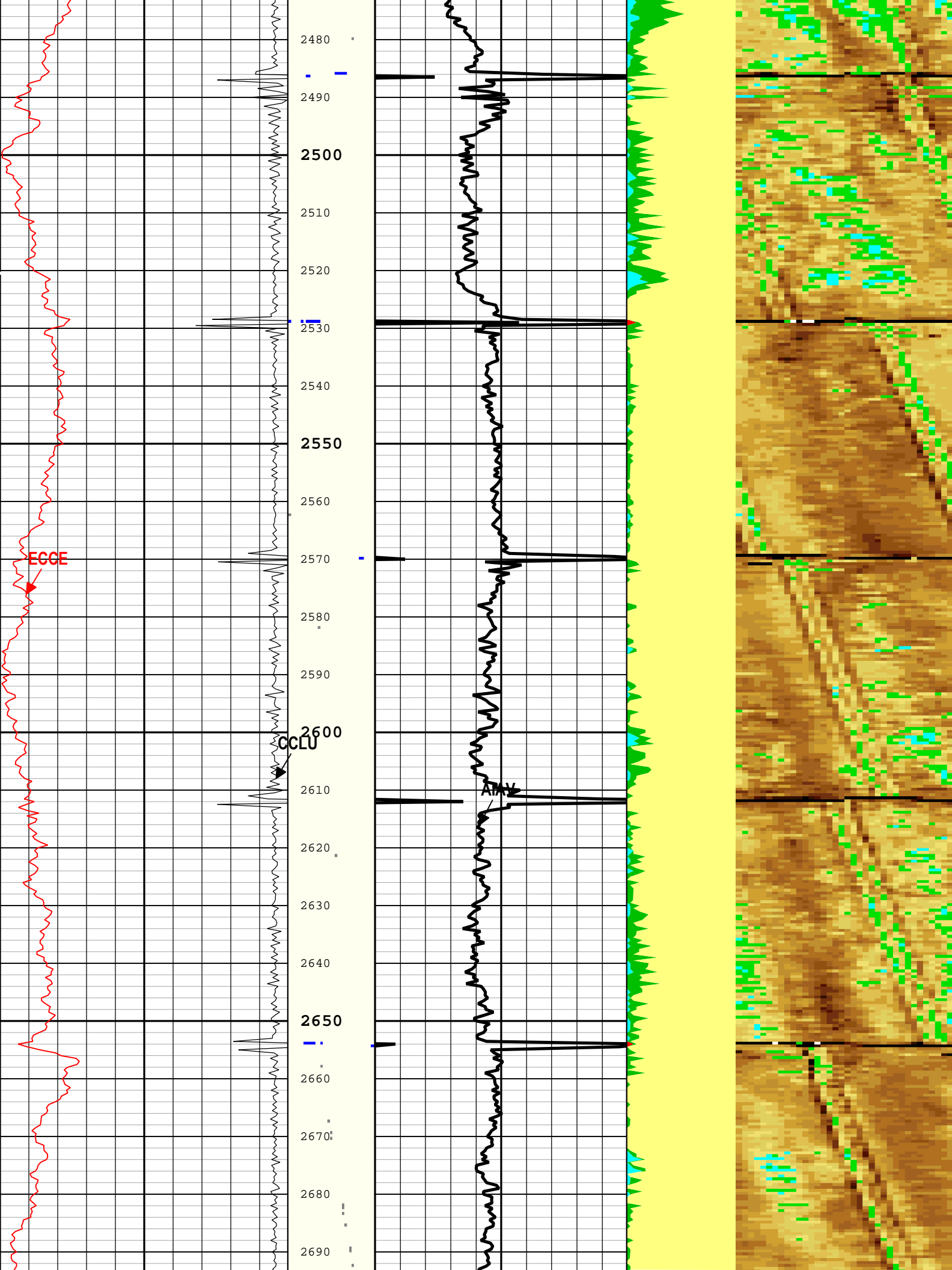

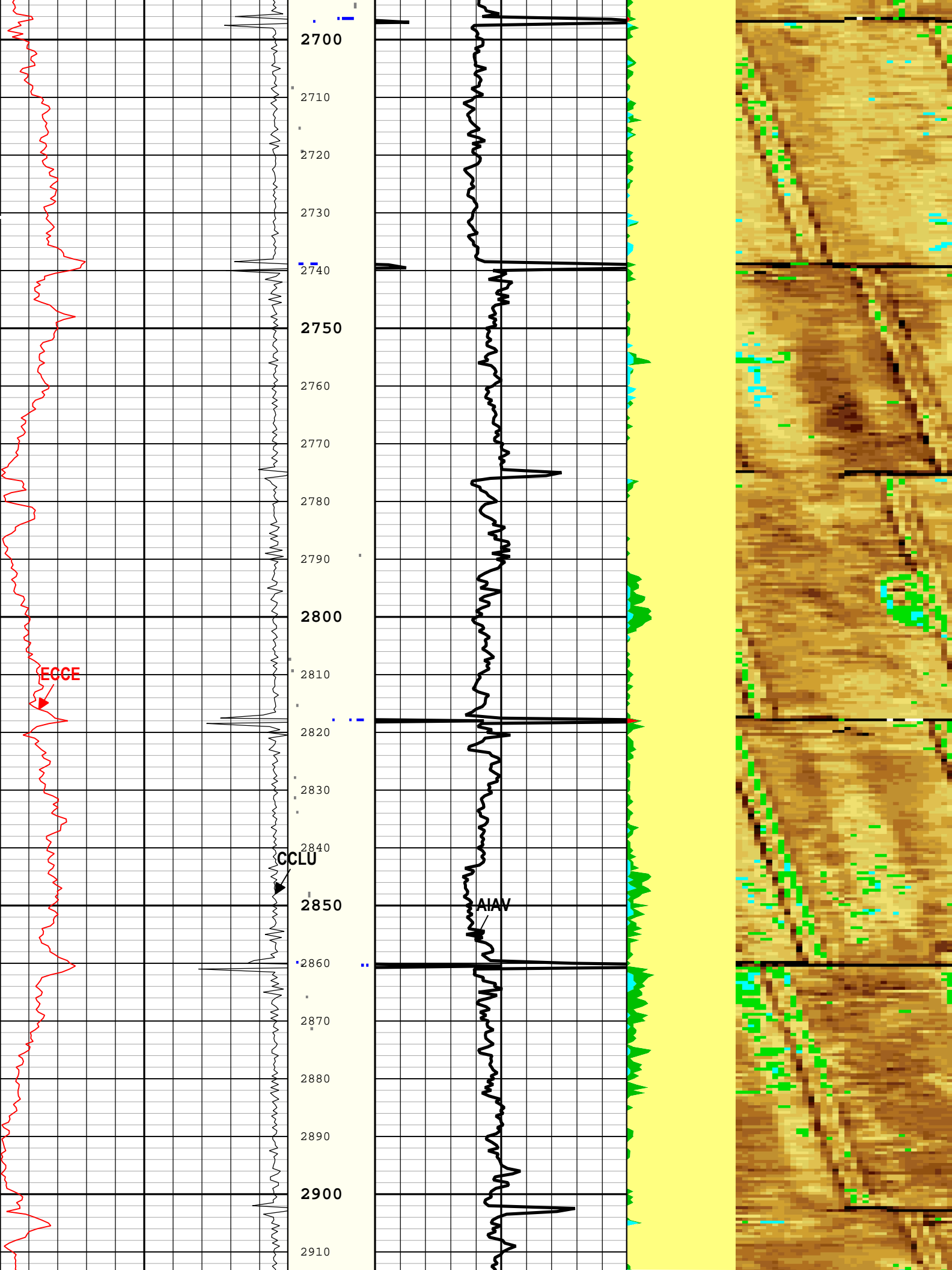

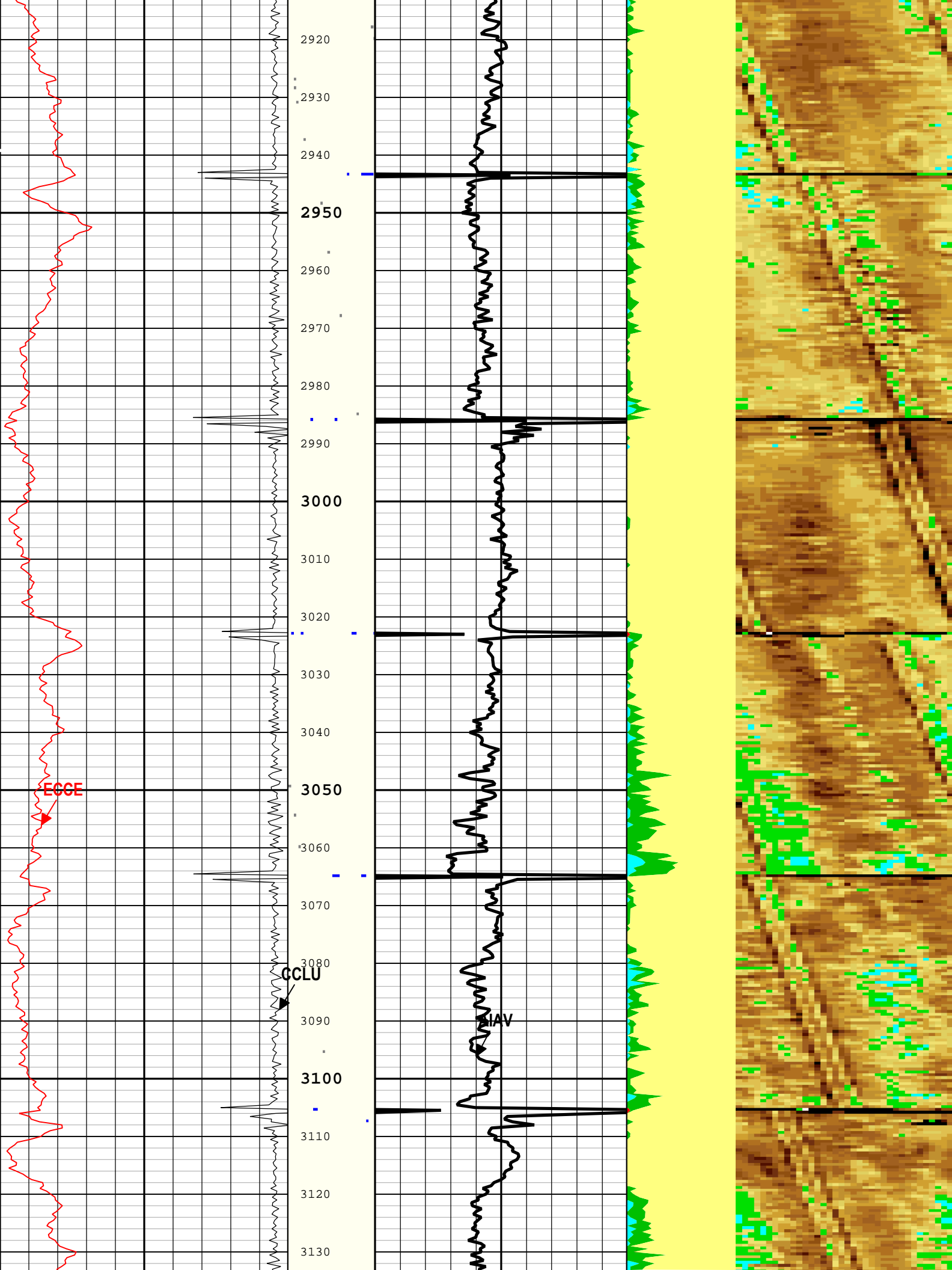

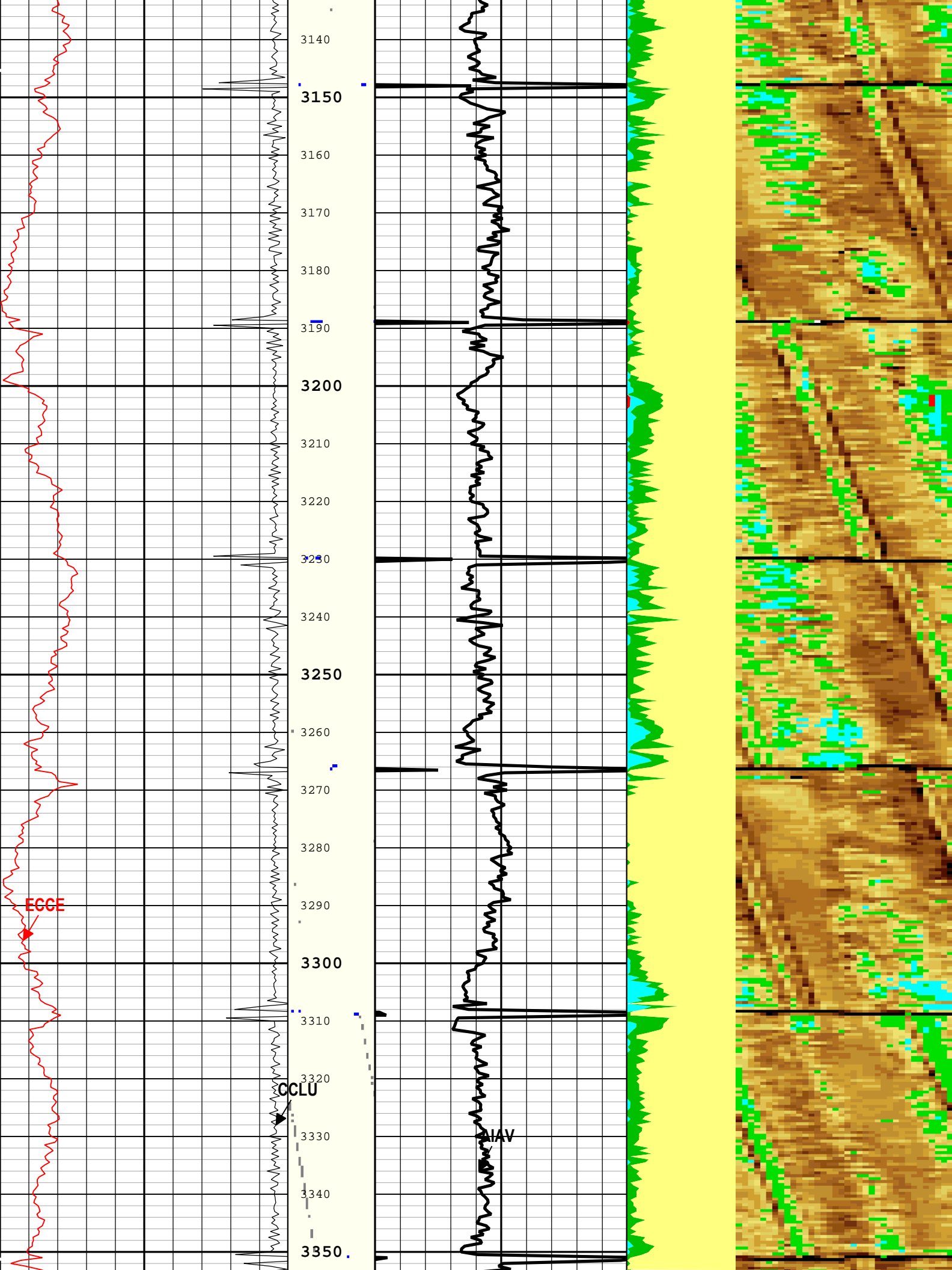

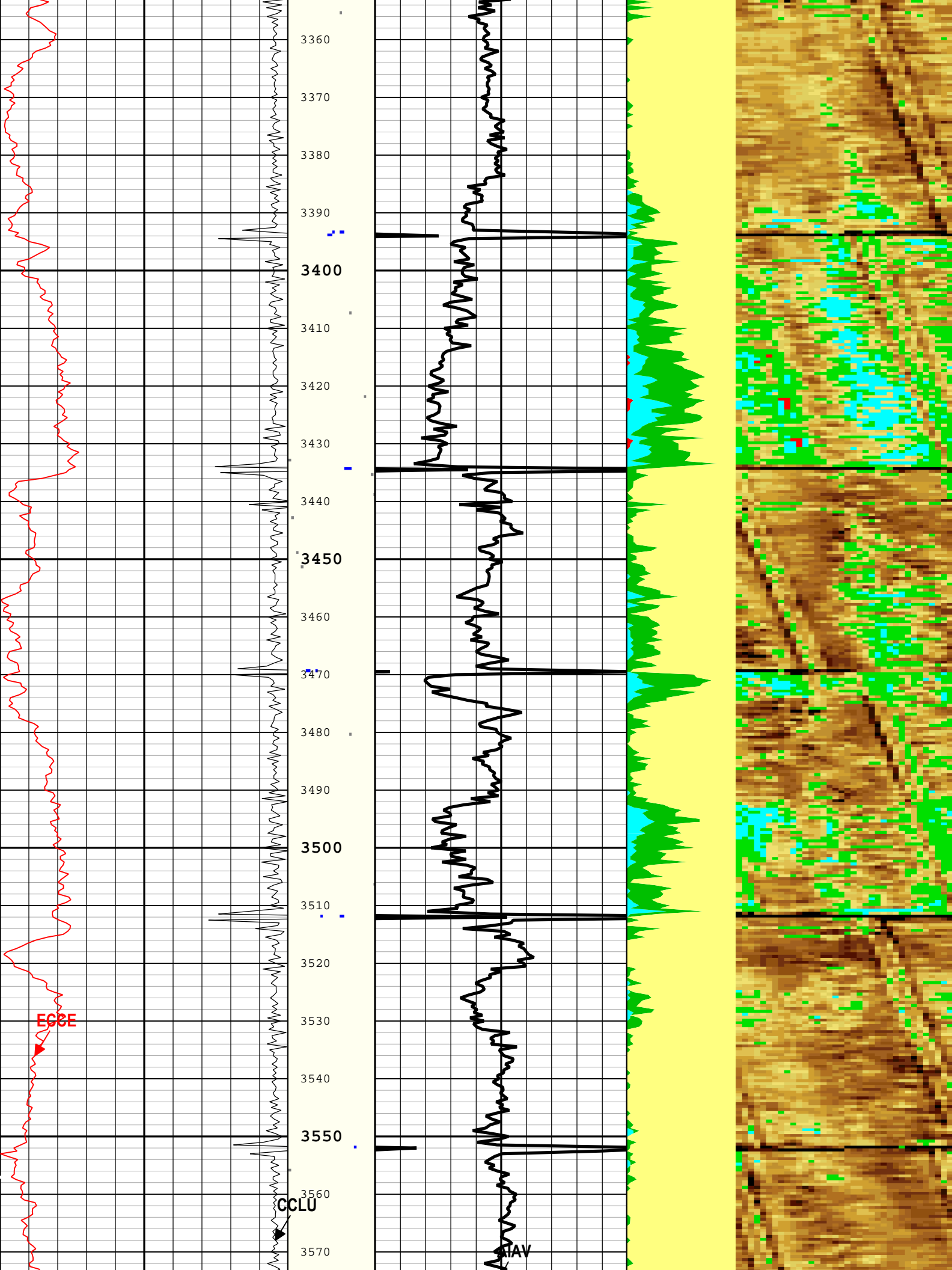

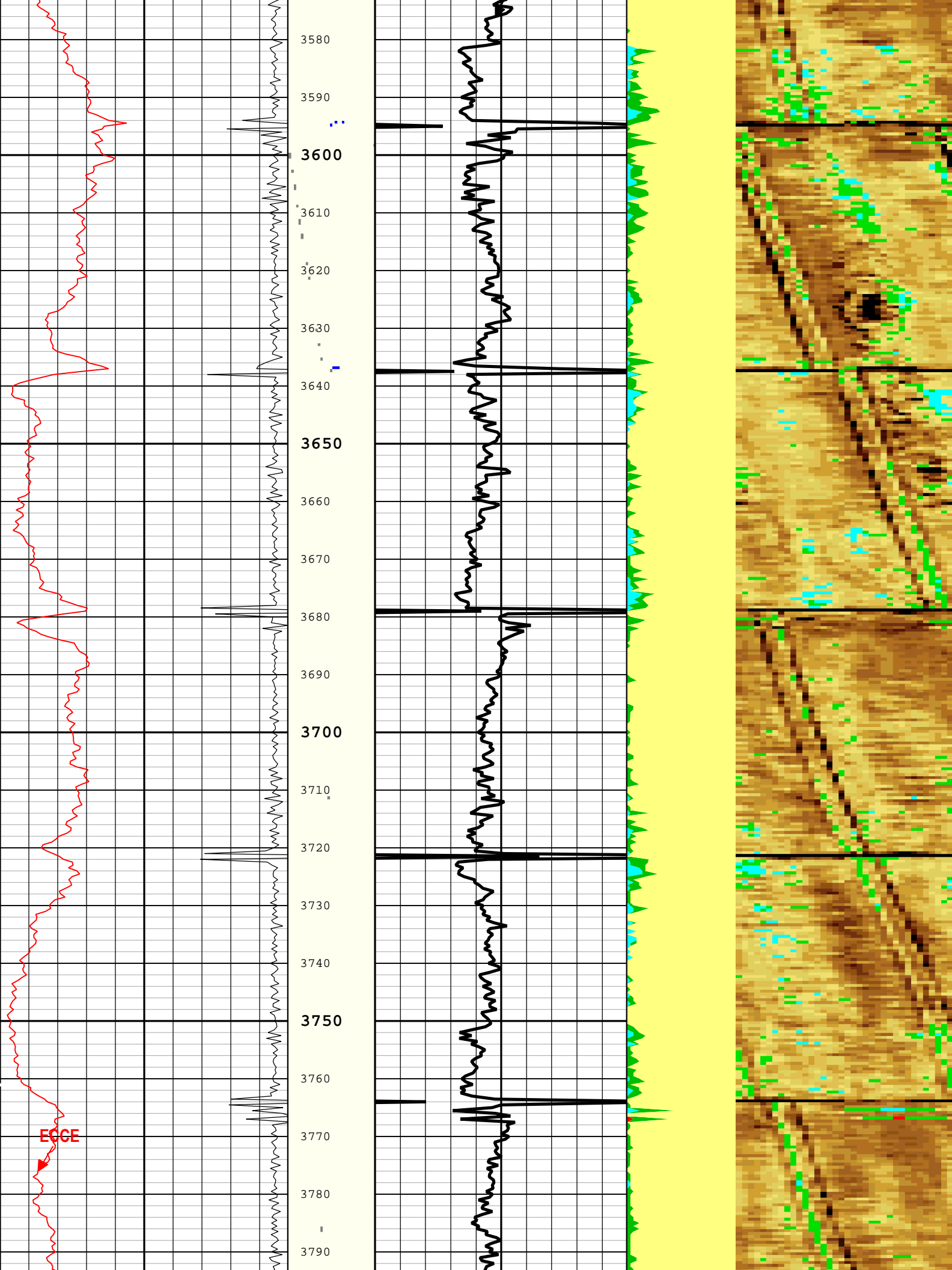

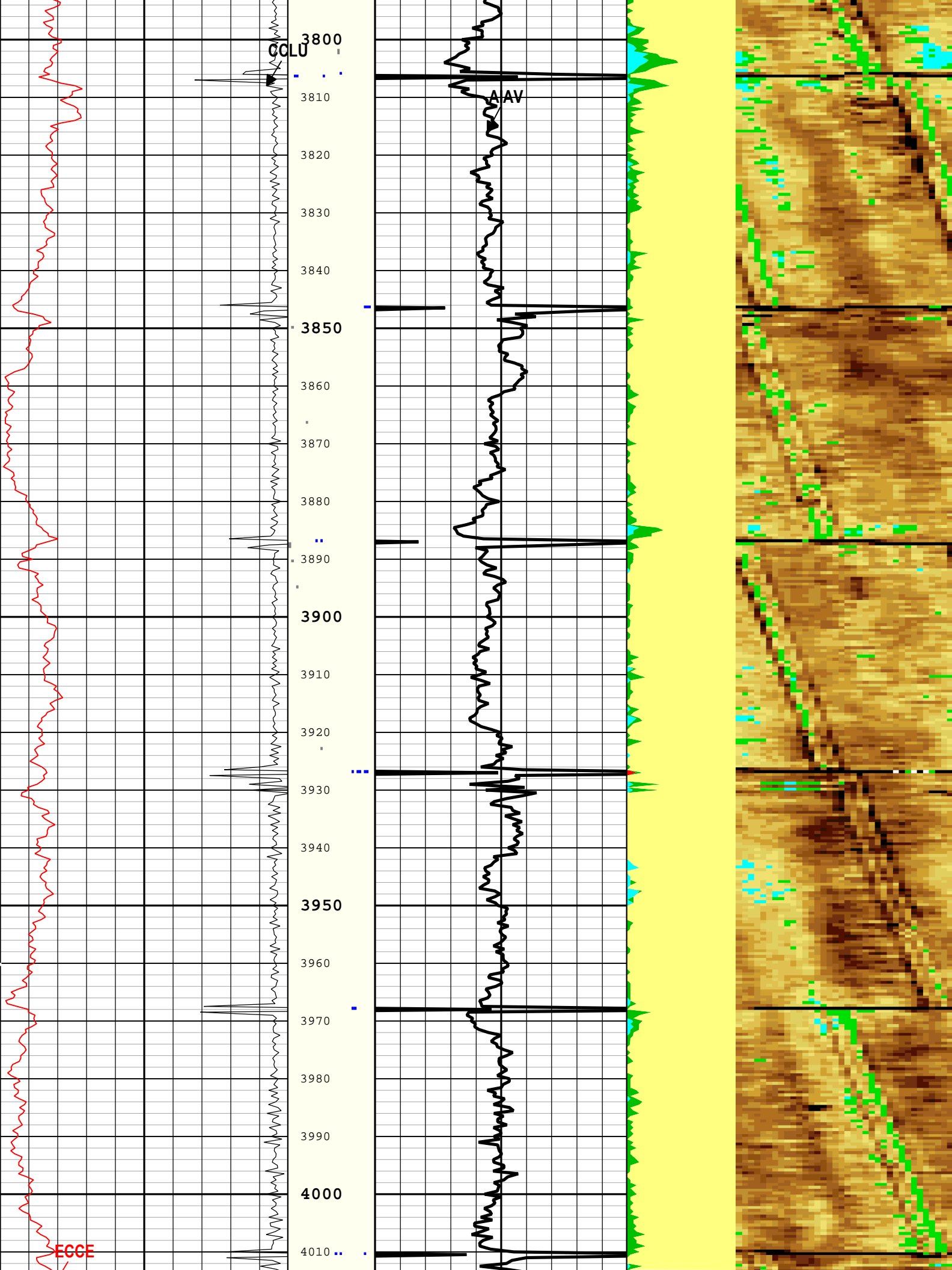

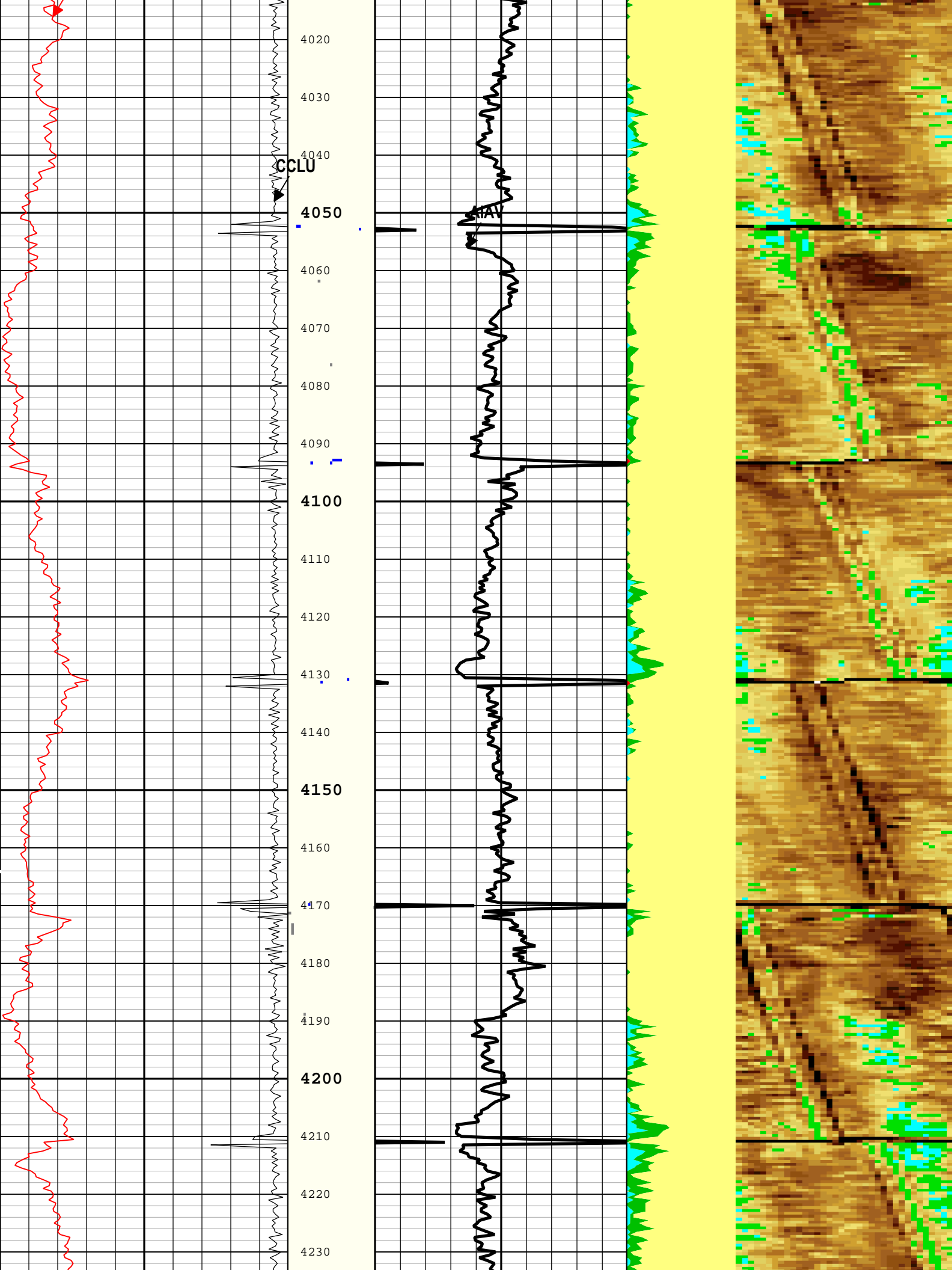



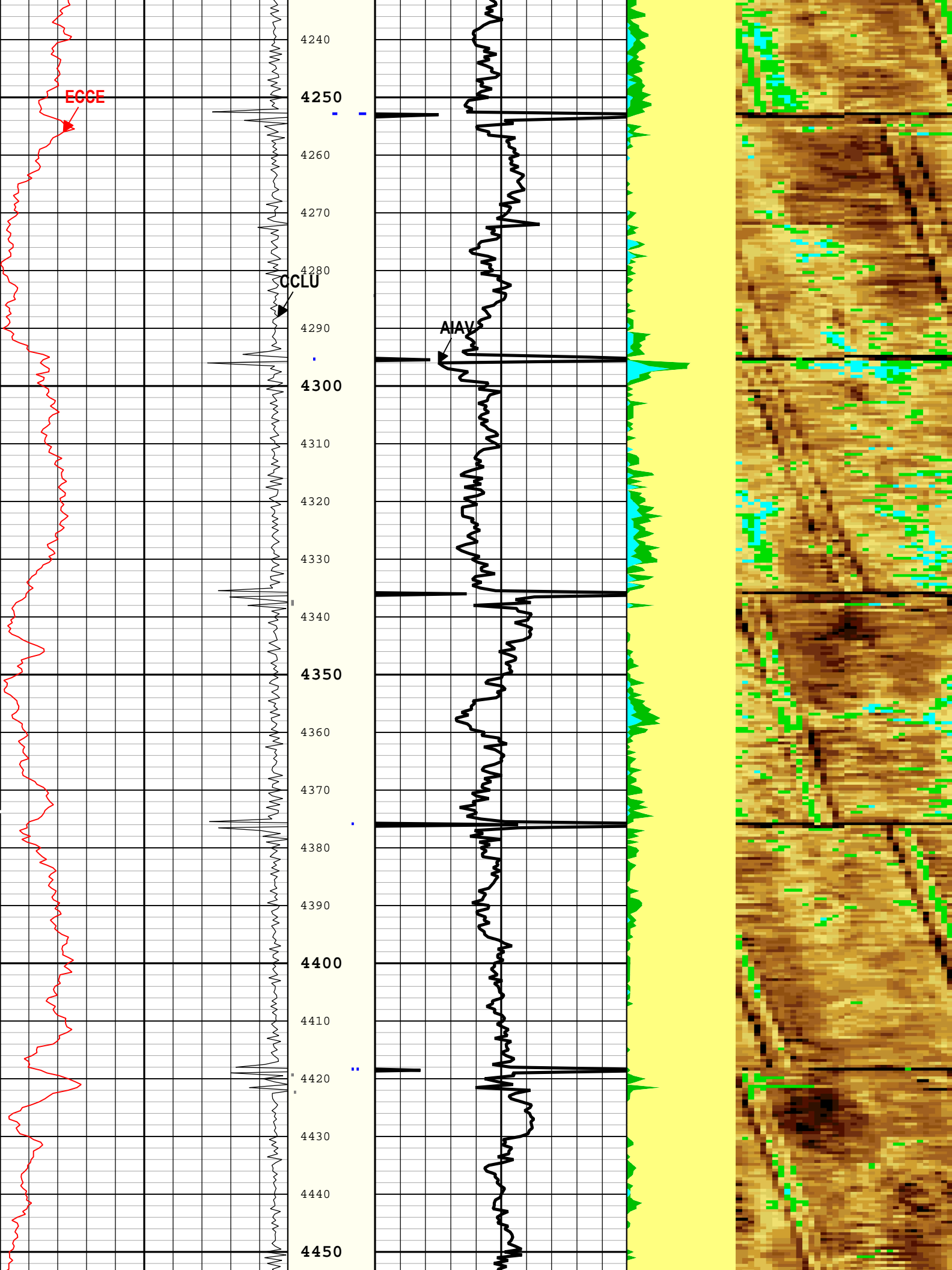

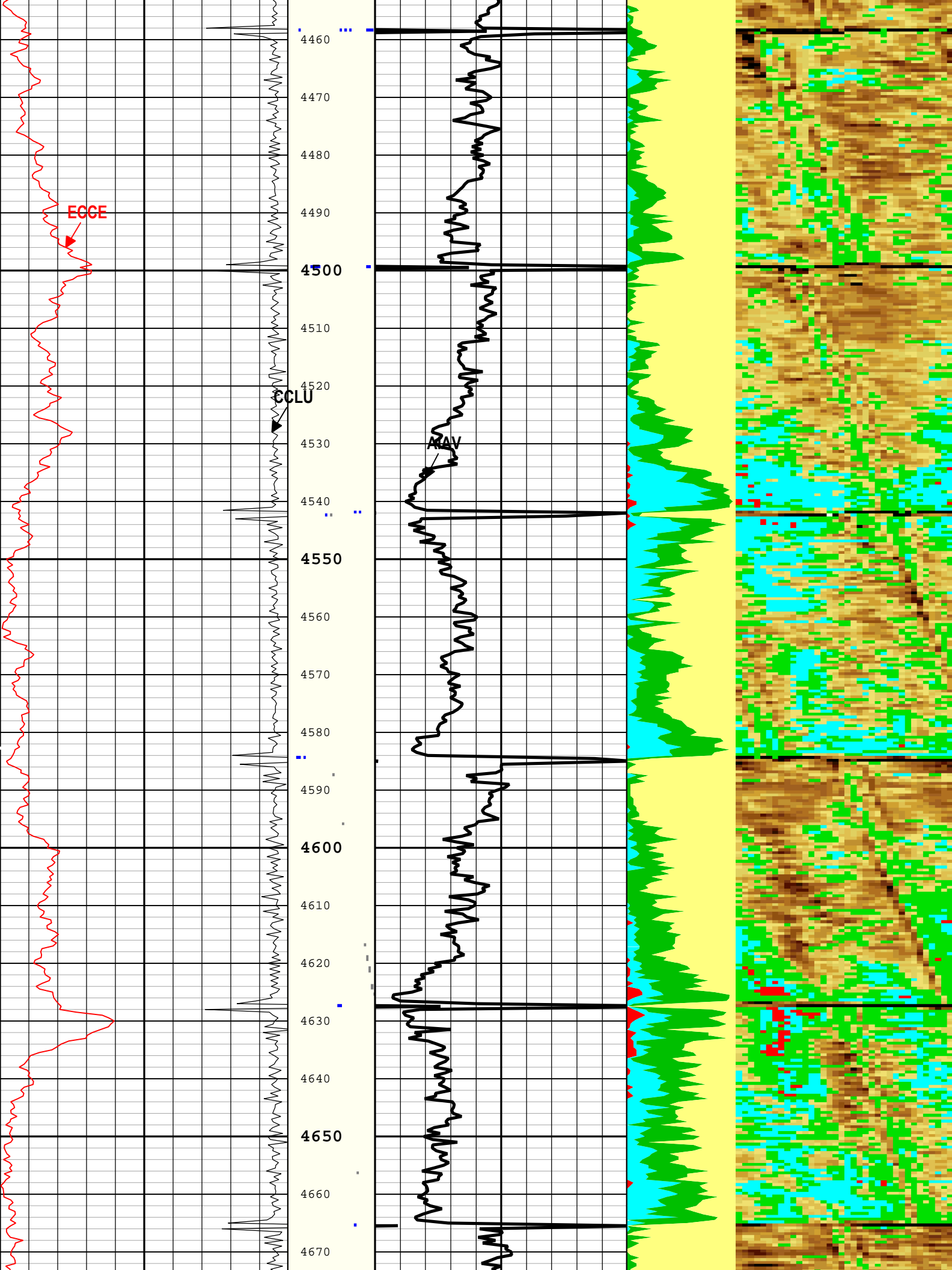

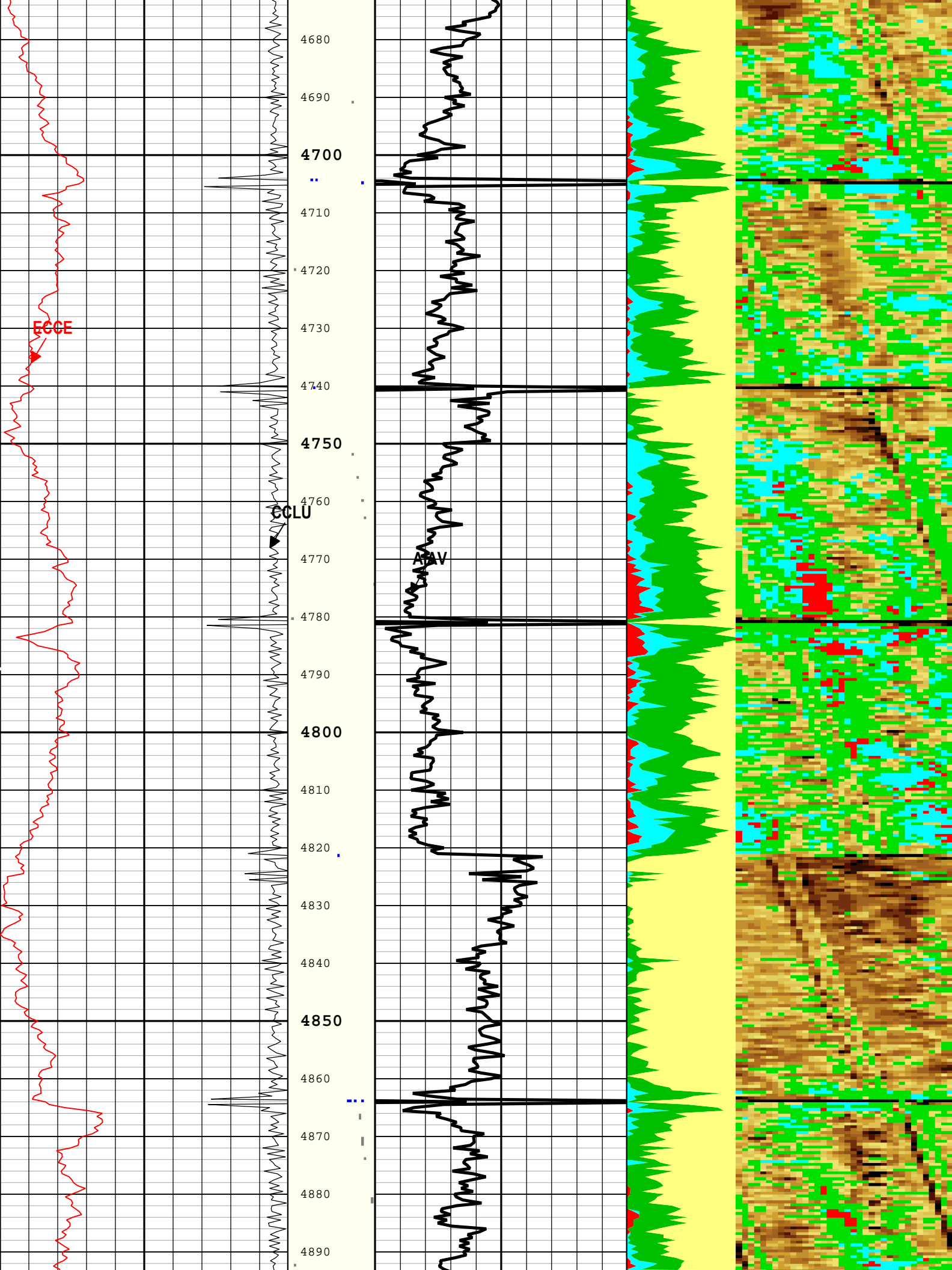

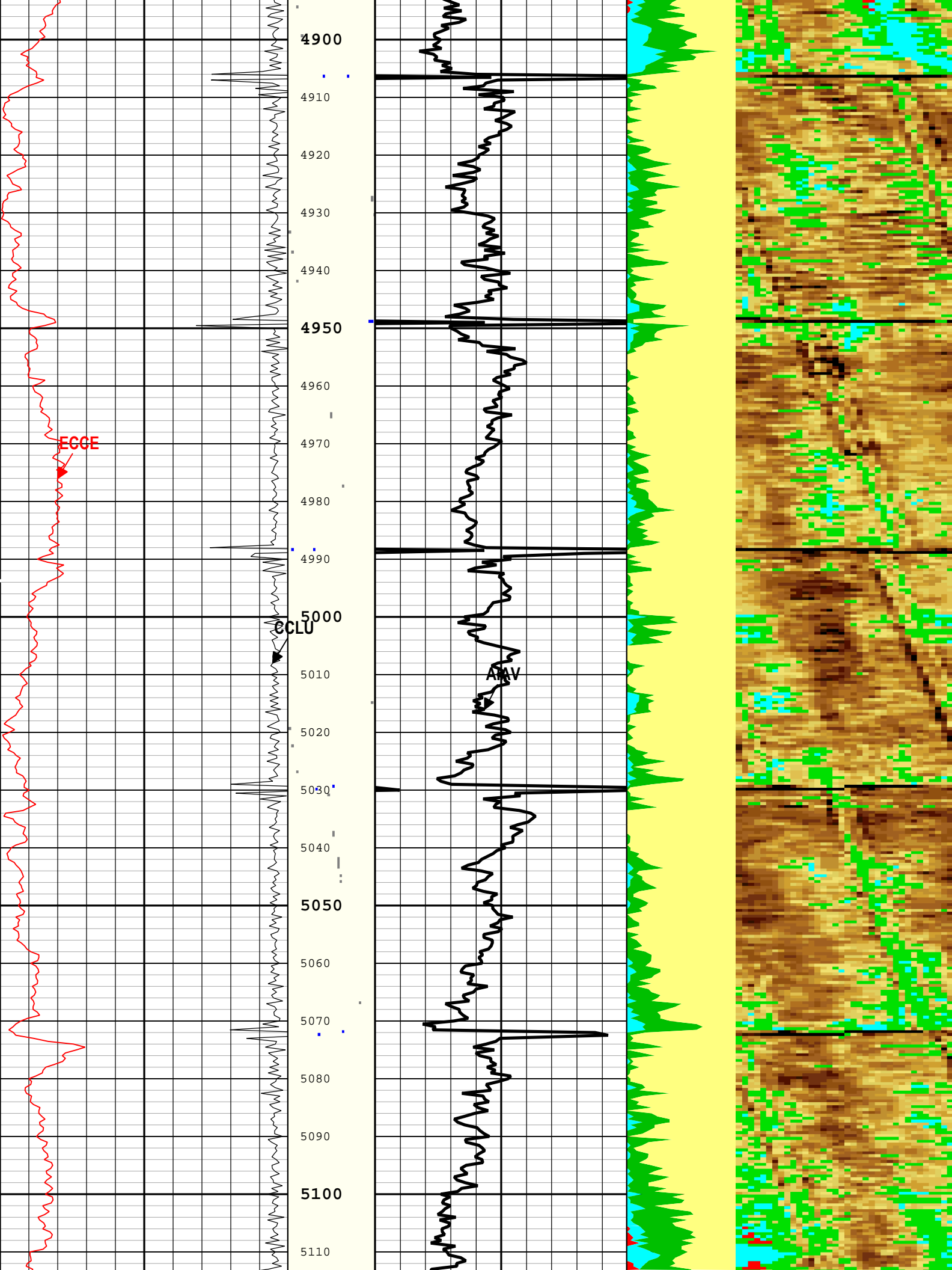

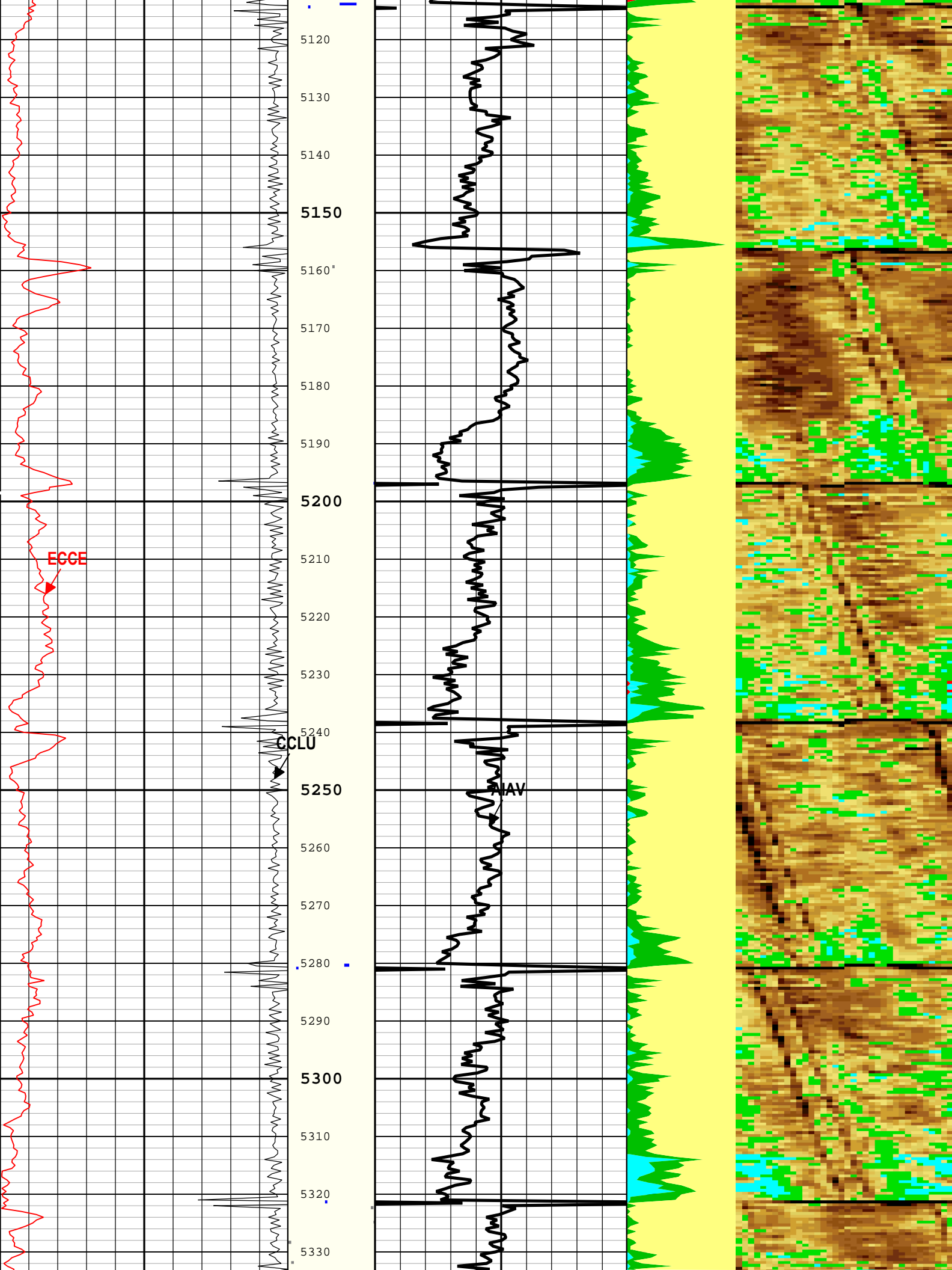

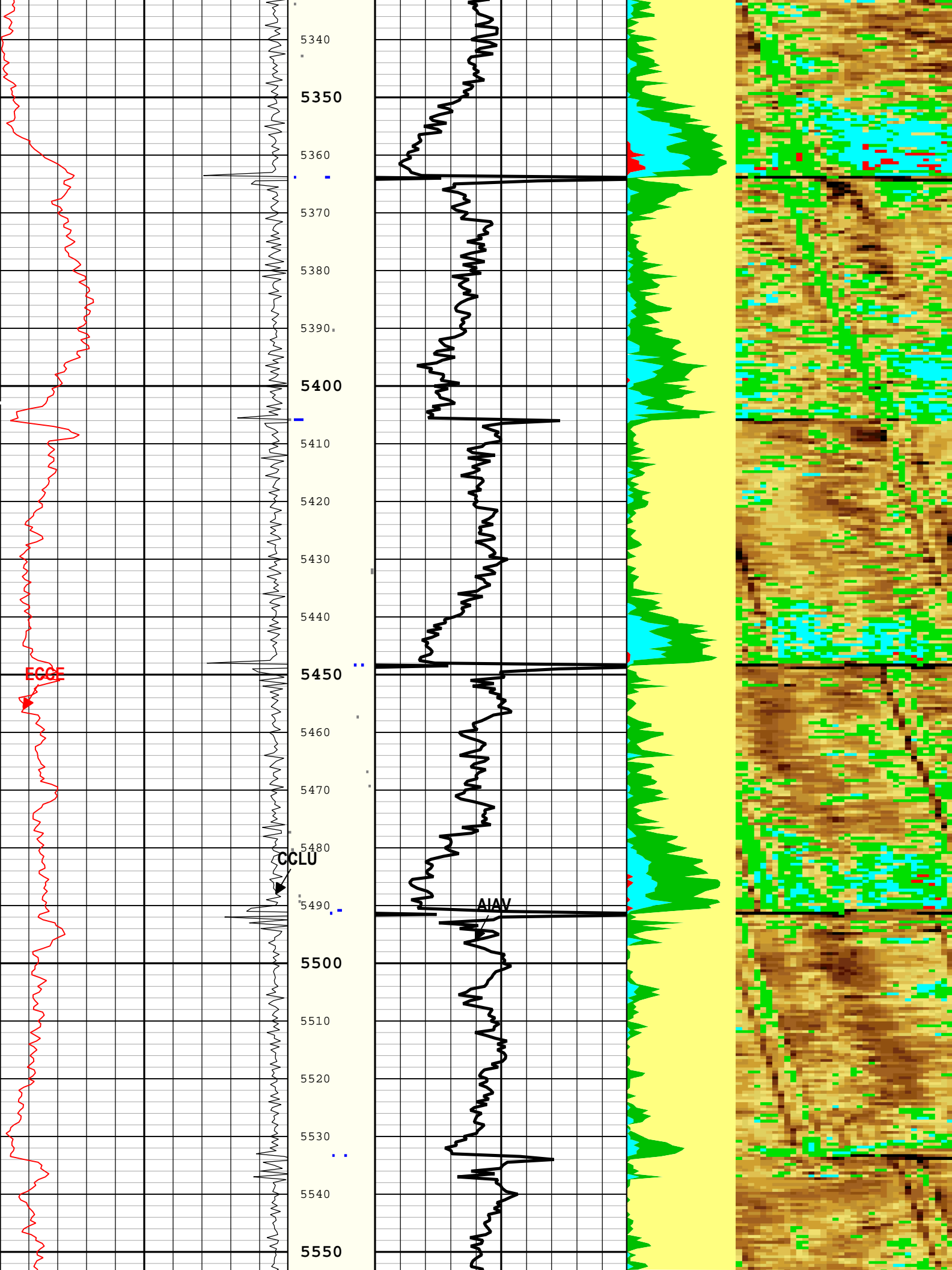

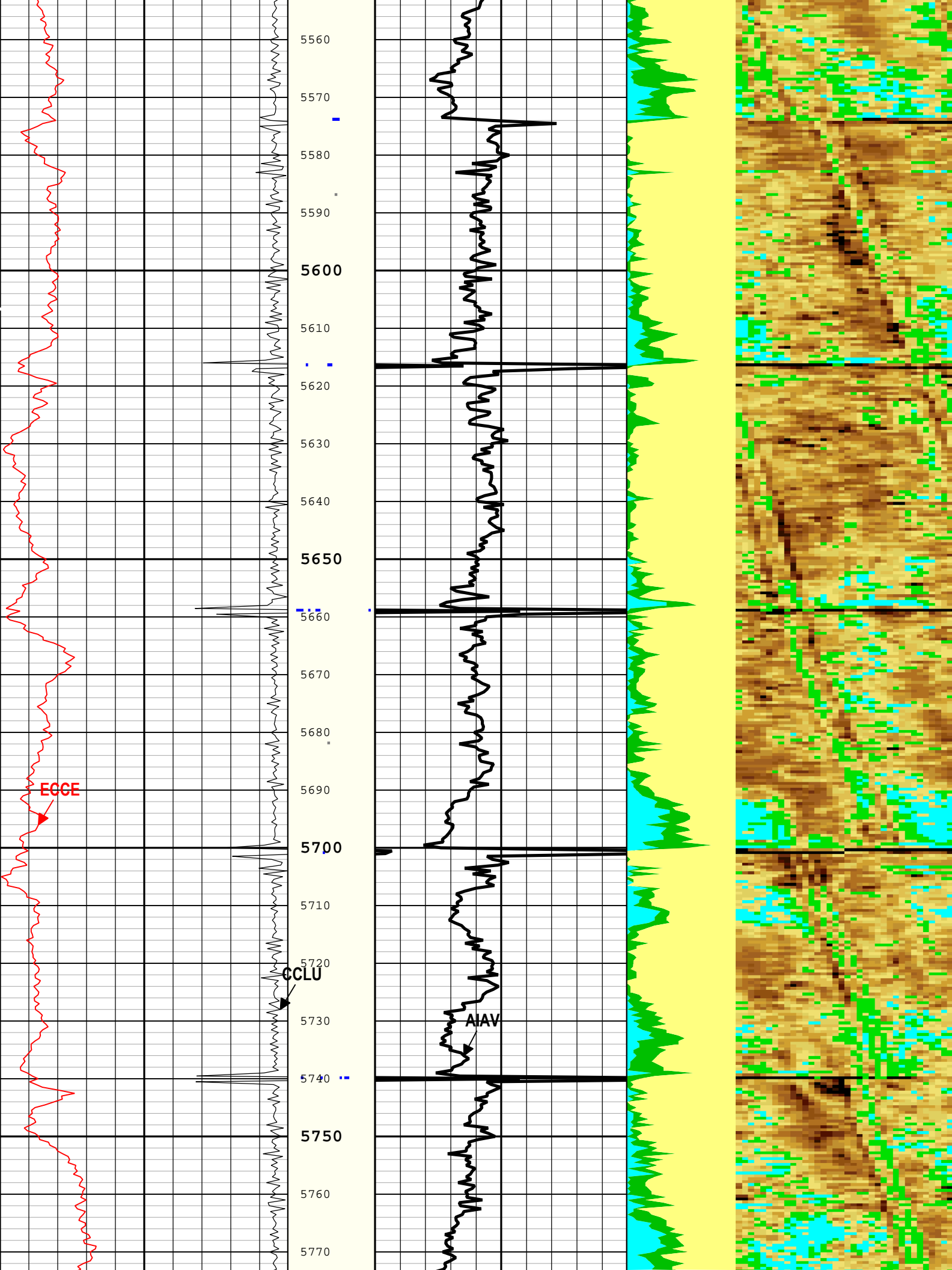

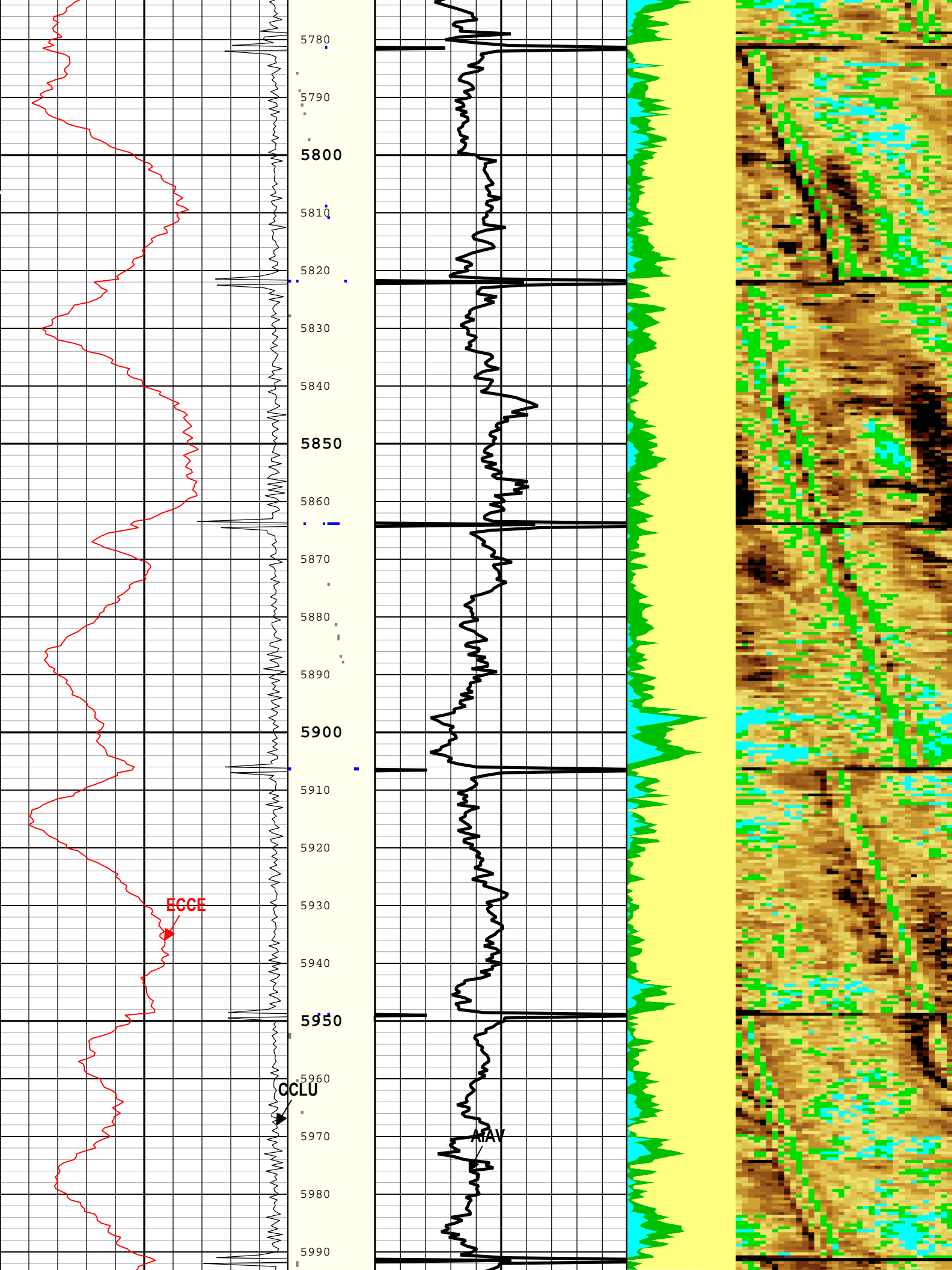



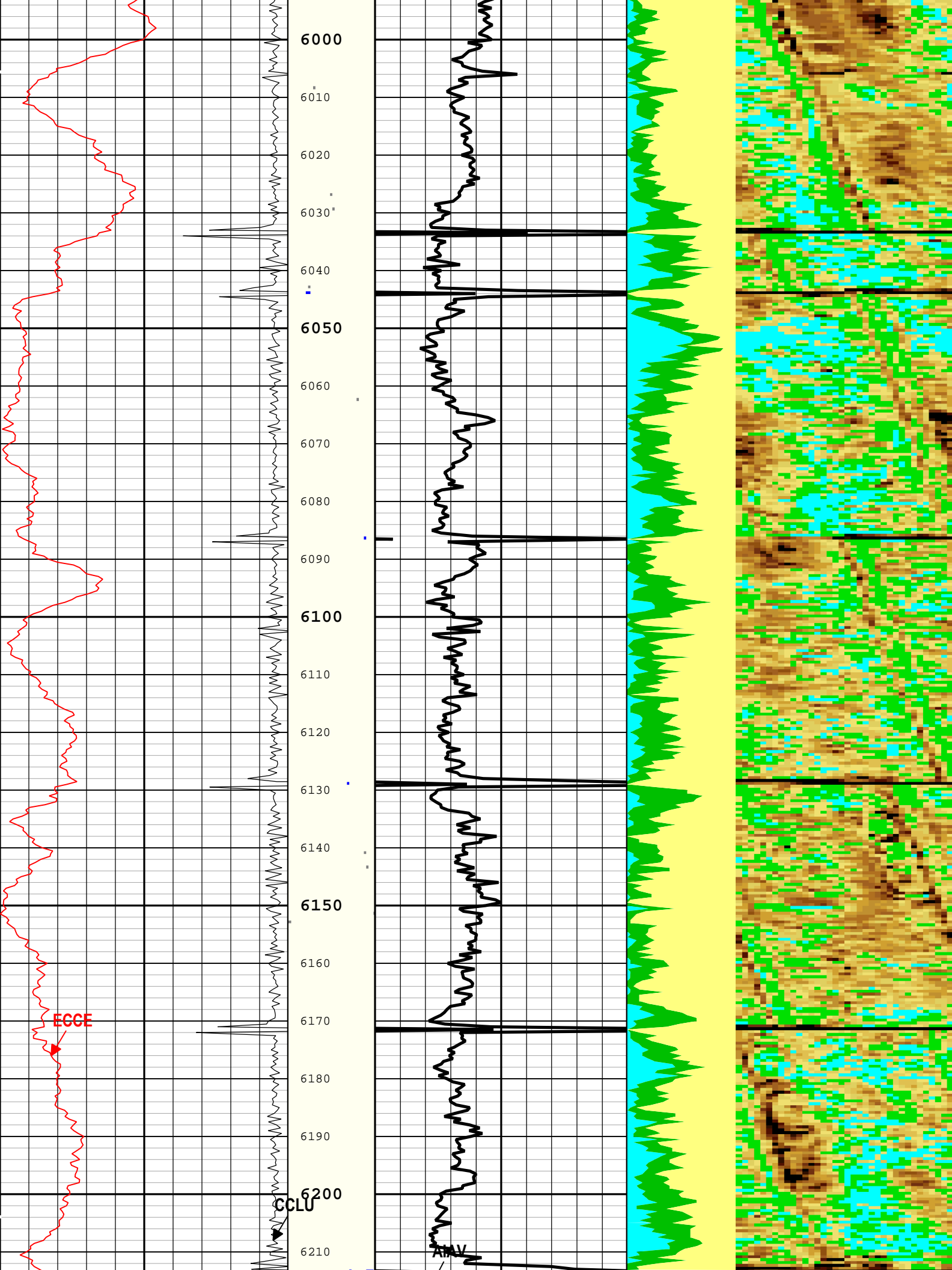

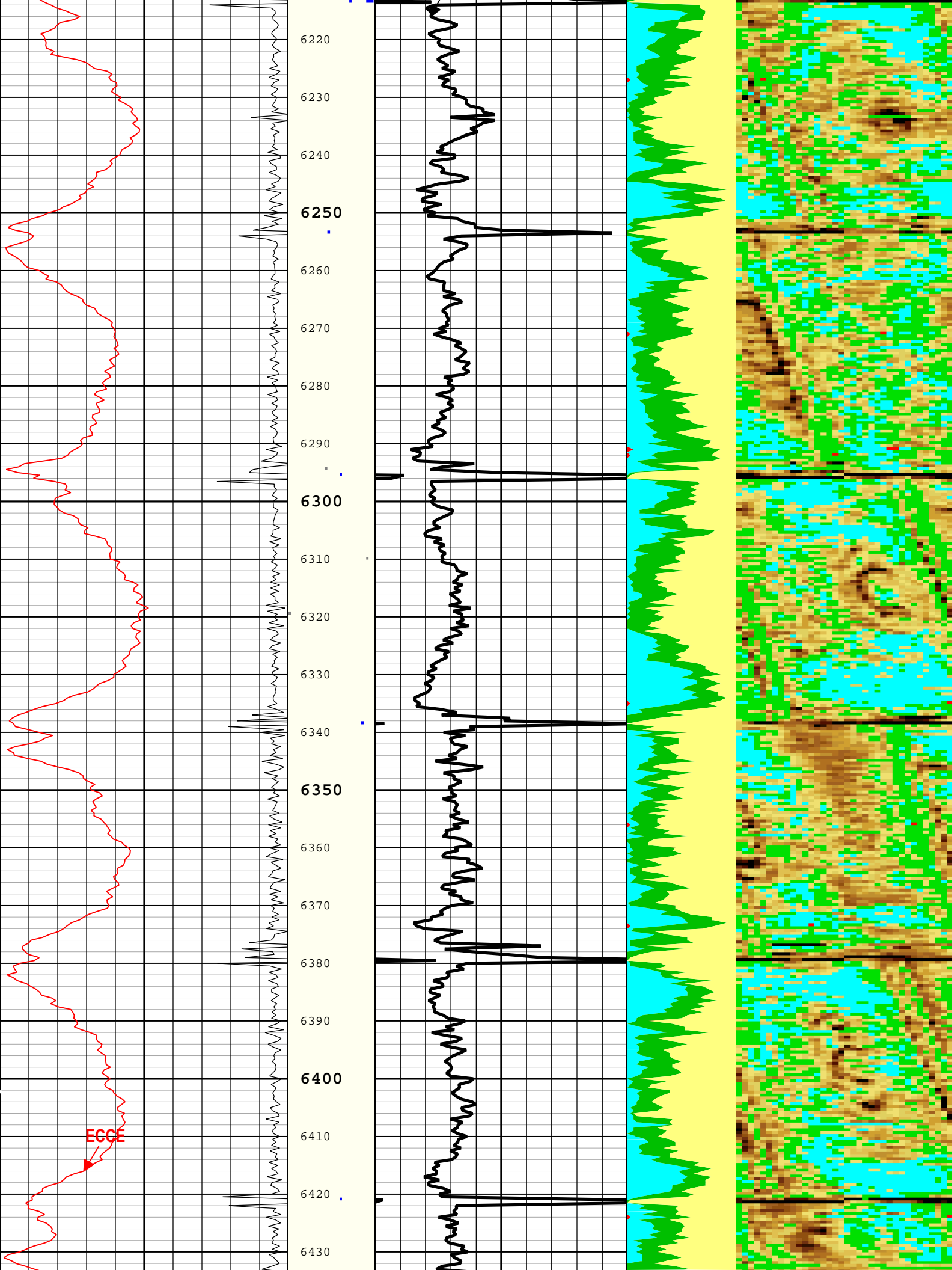

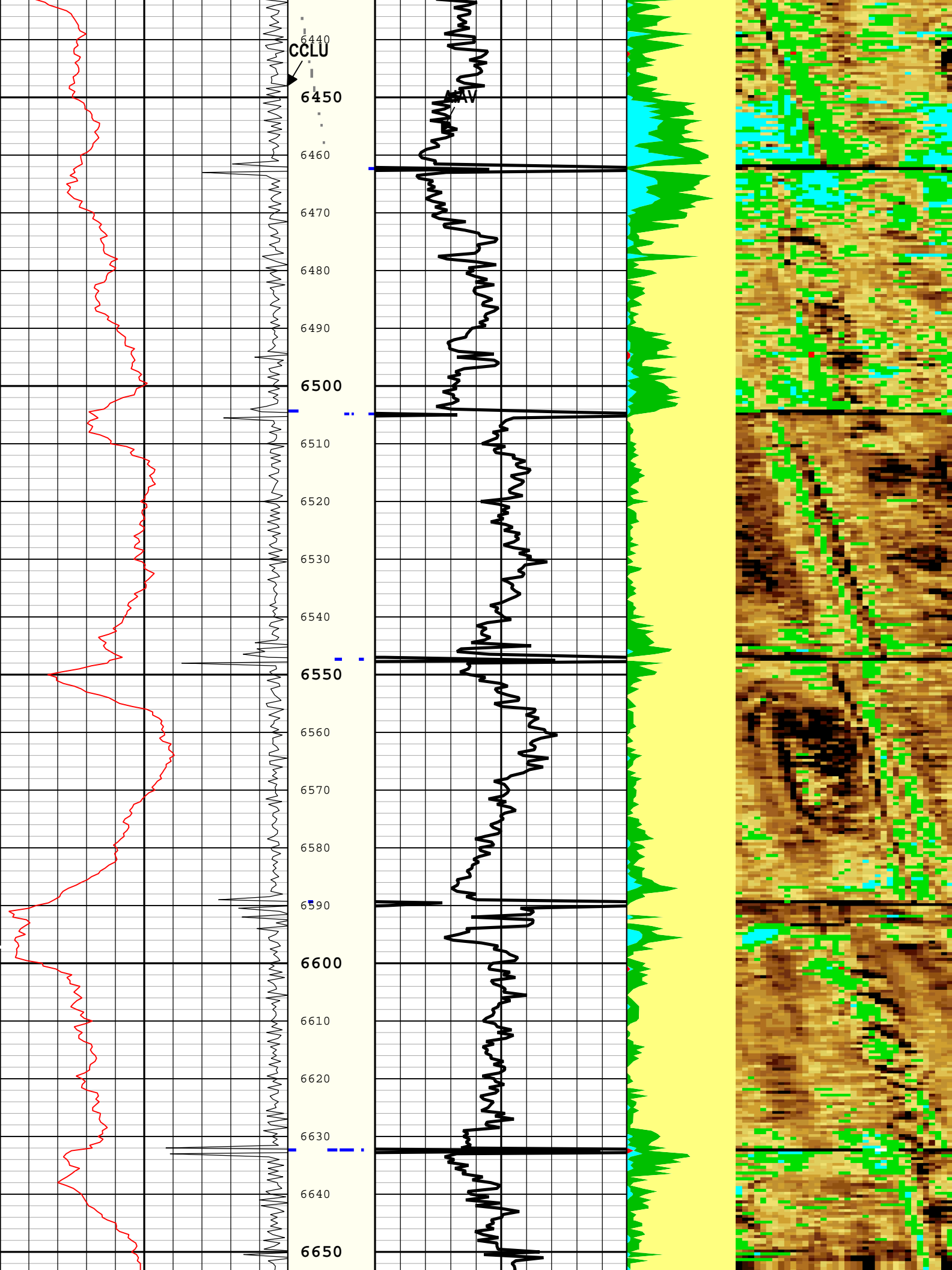





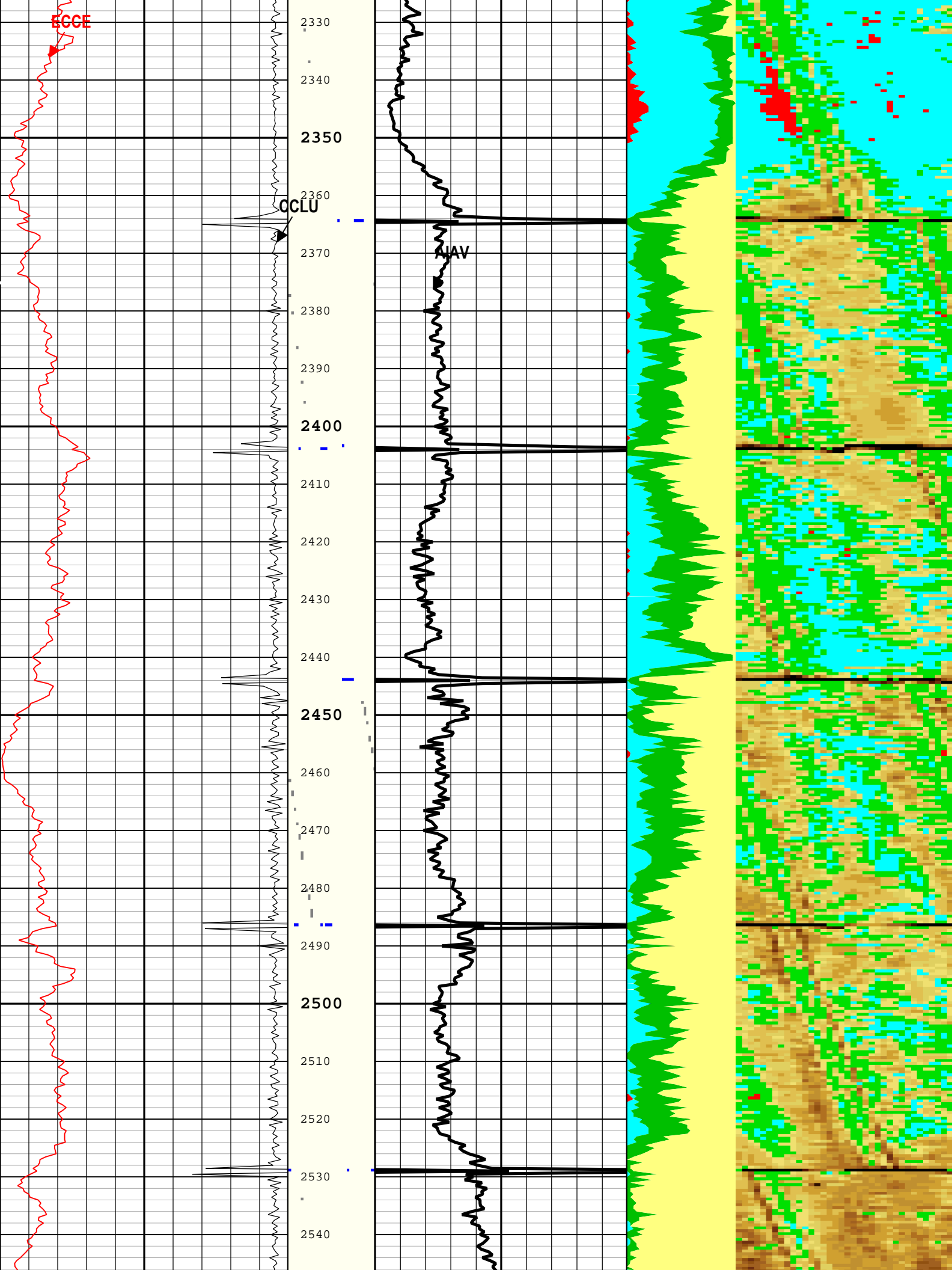

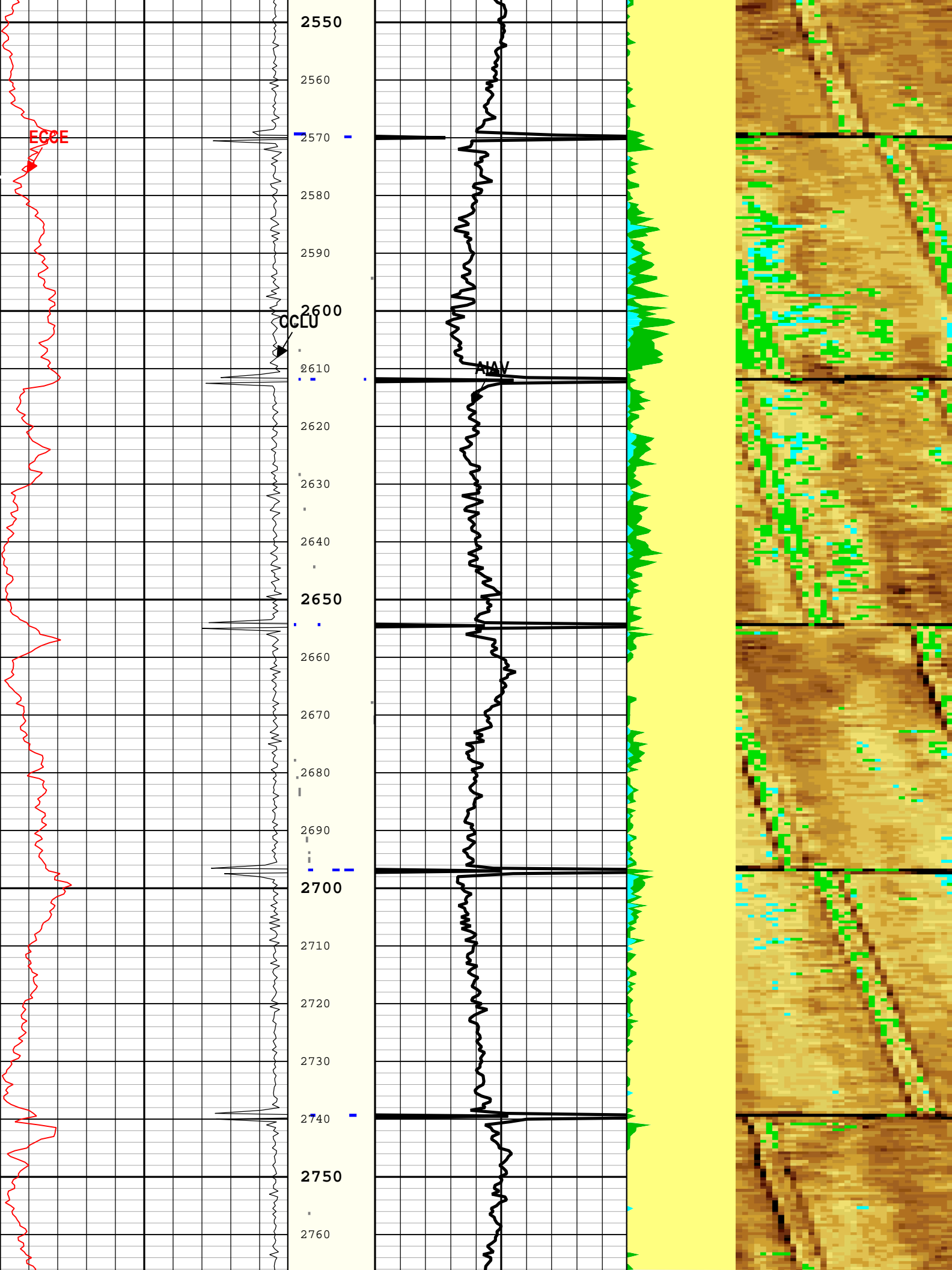

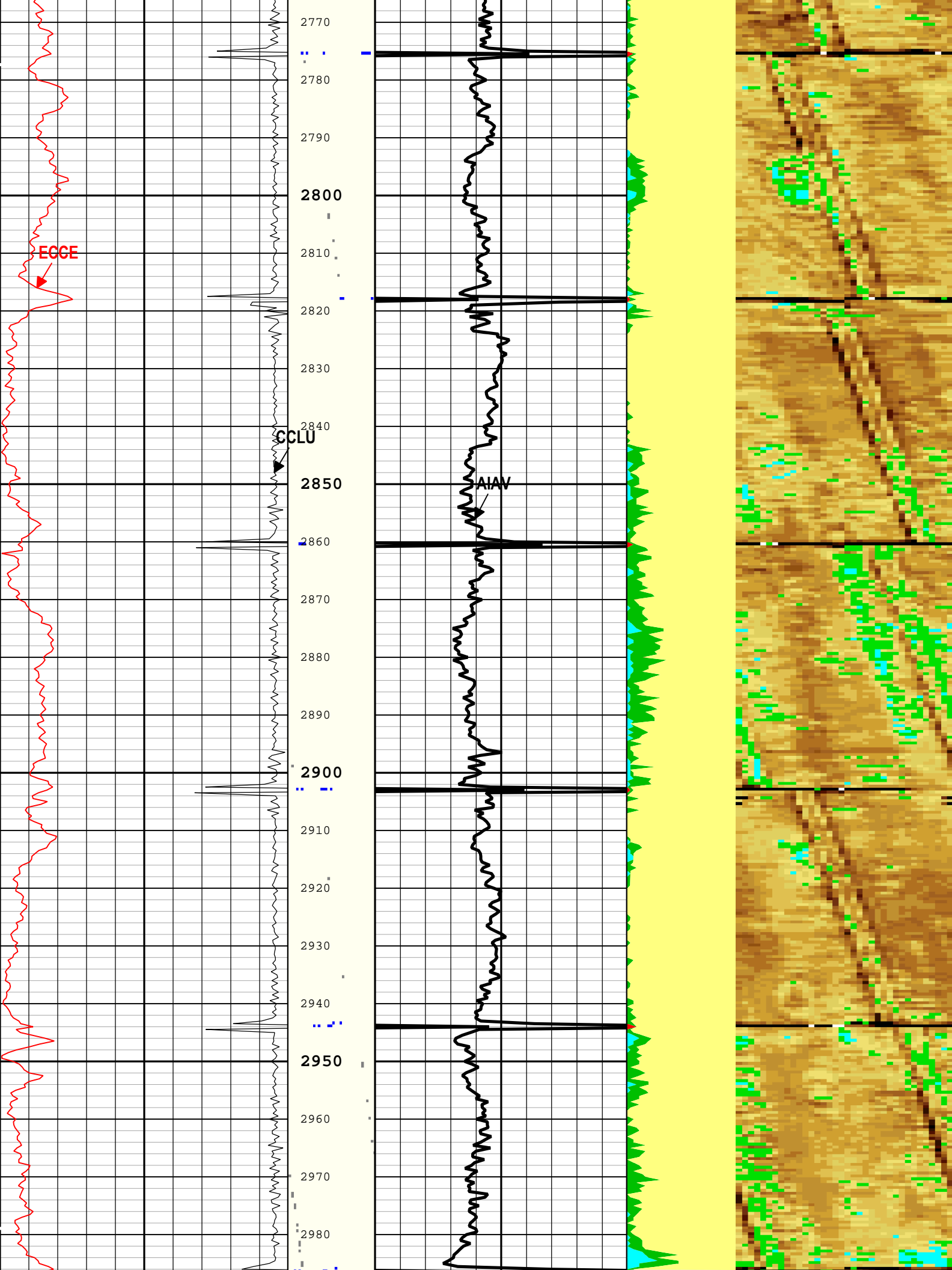



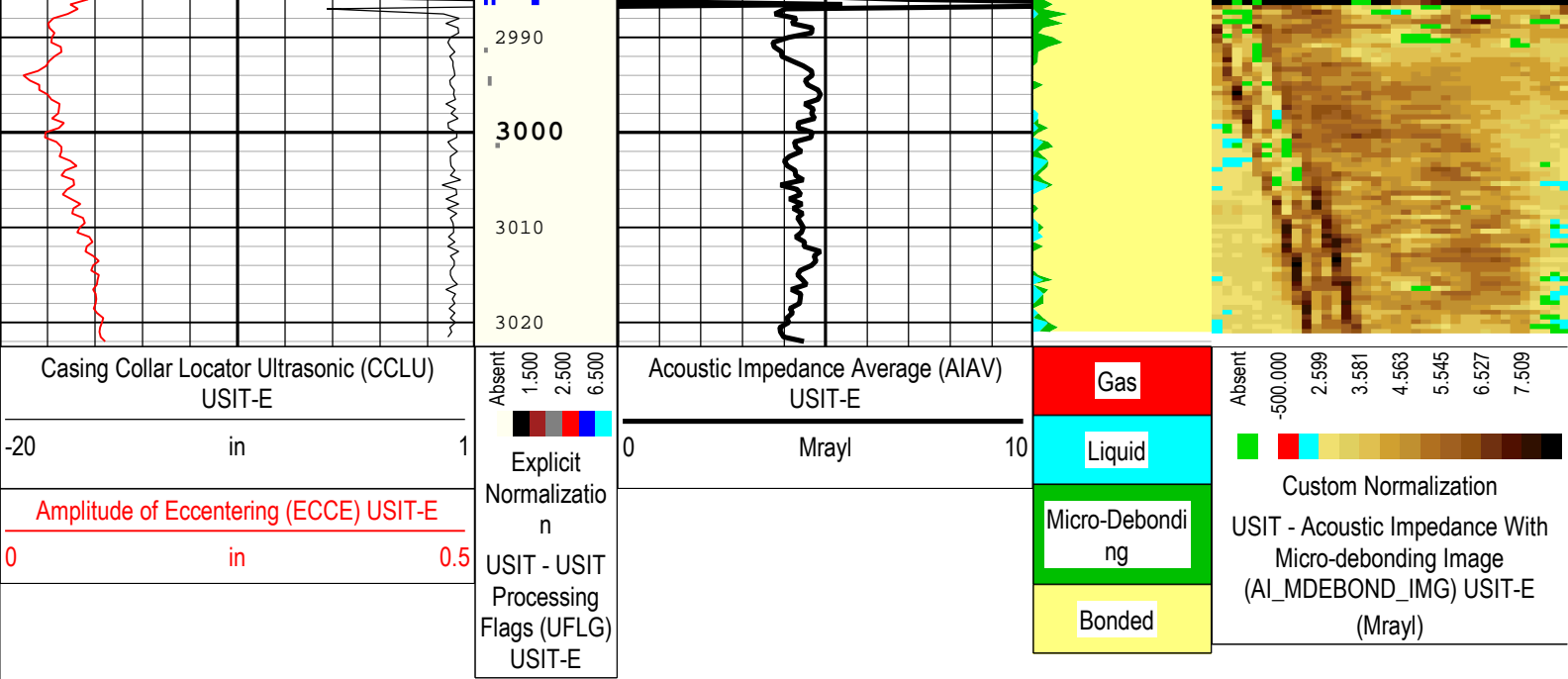

TIME\_1900 - Time Marked every 60.00 (s)

Description: Format: Log ( DJ Basin Ultrasonic Cement Summary Report ) Index Scale: 5 in per 100 ft Index Unit: ft Index Type: Measured Depth  
Creation Date: 29-Jun-2016 12:44:50

## Channel Processing Parameters

### One: Parameters

| Parameter         | Description  | Tool      | Value          | Unit    |
|-------------------|--|-----------|----------------|---------|
| ISSBAR            | Barite Mud Presence Flag                           | Borehole  | No             |         |
| BS                | Bit Size   | WLSESSION | 8.5            | in      |
| CMTY(U-USIT_CENT) | Cement Type  | USIT-E    | Regular Cement |         |
| DFD               | Drilling Fluid Density                             | Borehole  | 8.4            | lbm/gal |
| DFT               | Drilling Fluid Type                                | Borehole  | Water          |         |
| DTMD              | Borehole Fluid Slowness                            | Borehole  | 190            | us/ft   |
| FDII              | FPM Data Interpolation Interval                    | USIT-E    | 0              | ft      |
| HEMA              | Hematite Presence Flag                             | Borehole  | No             |         |
| ICE_PROCESS       | ICE Processing                                     | USIT-E    | Yes            |         |
| IMAR              | Image Rotation                                     | USIT-E    | Off            |         |
| MEAS_WLEN         | Tcube Processing Window Length in Measurement Mode | USIT-E    | 22.44          | us      |
| MUD_N_FRP         | Free Pipe Mud Normalization Factor                 | USIT-E    | 1.17           |         |
| U-USIT_DFSZ       | Drilling Fluid Specific Acoustic Impedance         | USIT-E    | 1.75           | Mrayl   |
| UFGDE             | Fiberglass Density                                 | USIT-E    | 16.27          | lbm/gal |
| UFGPS             | Fiberglass Processing Selection                    | USIT-E    | No             |         |
| UFGVL             | Fiberglass Velocity                                | USIT-E    | 9678.48        | ft/s    |
| USI_FSOD          | USIT USI Fluid Slowness Fits Casing Outer Diameter | USIT-E    | 0_OFF          |         |
| USI_FVEL_SEL      | USI Fluid Velocity Selection                       | USIT-E    | Automatic      |         |
| USI_ZMUD_SEL      | USI Mud Impedance Selection                        | USIT-E    | FreePipe Norm. |         |
| ZMUD              | Acoustic Impedance of Mud                          | Borehole  | 1.78           | Mrayl   |
| ZTCM              | Acoustic Impedance Threshold for Cement            | USIT-E    | 2.6            | Mrayl   |
| ZTGS              | Acoustic Impedance Threshold for Gas               | USIT-E    | 0.3            | Mrayl   |

## Tool Control Parameters

### One: Parameters

| Parameter | Description               | Tool   | Value | Unit |
|-----------|---------------------------|--------|-------|------|
| AGMN      | Minimum Gain of Cartridge | USIT-E | -12   | dB   |
| AGMY      | Maximum Gain of Cartridge | USIT-E | 12    | dB   |

|               |                                      |        |                                  |    |
|---------------|--------------------------------------|--------|----------------------------------|----|
| AGMX          | Maximum Gain of Cartridge            | USIT-E | 18                               | dB |
| U-USIT_DDT5   | USIC Downhole Decimation for T5 only | USIT-E | 0_NONE                           |    |
| EMXV          | EMEX Voltage                         | USIT-E | 55                               | V  |
| HRES          | Horizontal Resolution                | USIT-E | 10 deg                           |    |
| TMUC          | Type of Mud                          | USIT-E | BRI                              |    |
| ULOG          | Logging Objective                    | USIT-E | MEASUREMENT                      |    |
| UMFR          | Modulation Frequency                 | USIT-E | 333333                           | Hz |
| USFR          | Ultrasonic Sampling Frequency        | USIT-E | 500000                           | Hz |
| UPAT          | USIT Emission Pattern                | USIT-E | Pattern 375 KHz                  |    |
| UWKM          | USIT Working Mode                    | USIT-E | Uncompressed 10 deg at 6.0 in LF |    |
| USIT_DEPTHLOG | Starting Depth Log for Ultrasonics   | USIT-E | 5000                             | ft |
| WINB          | Window Begin Time                    | USIT-E | 27.85                            | us |
| WINE          | Window End Time                      | USIT-E | 67.85                            | us |

XYZ

Company:Noble Energy Inc. Well:Shadow A26-656

One: Log[2]:Up:S005

# Fluid Acoustic Slow ness vs Depth

## 2D Cross Plot

Index Range: From 6656.00 to 69.50 ft

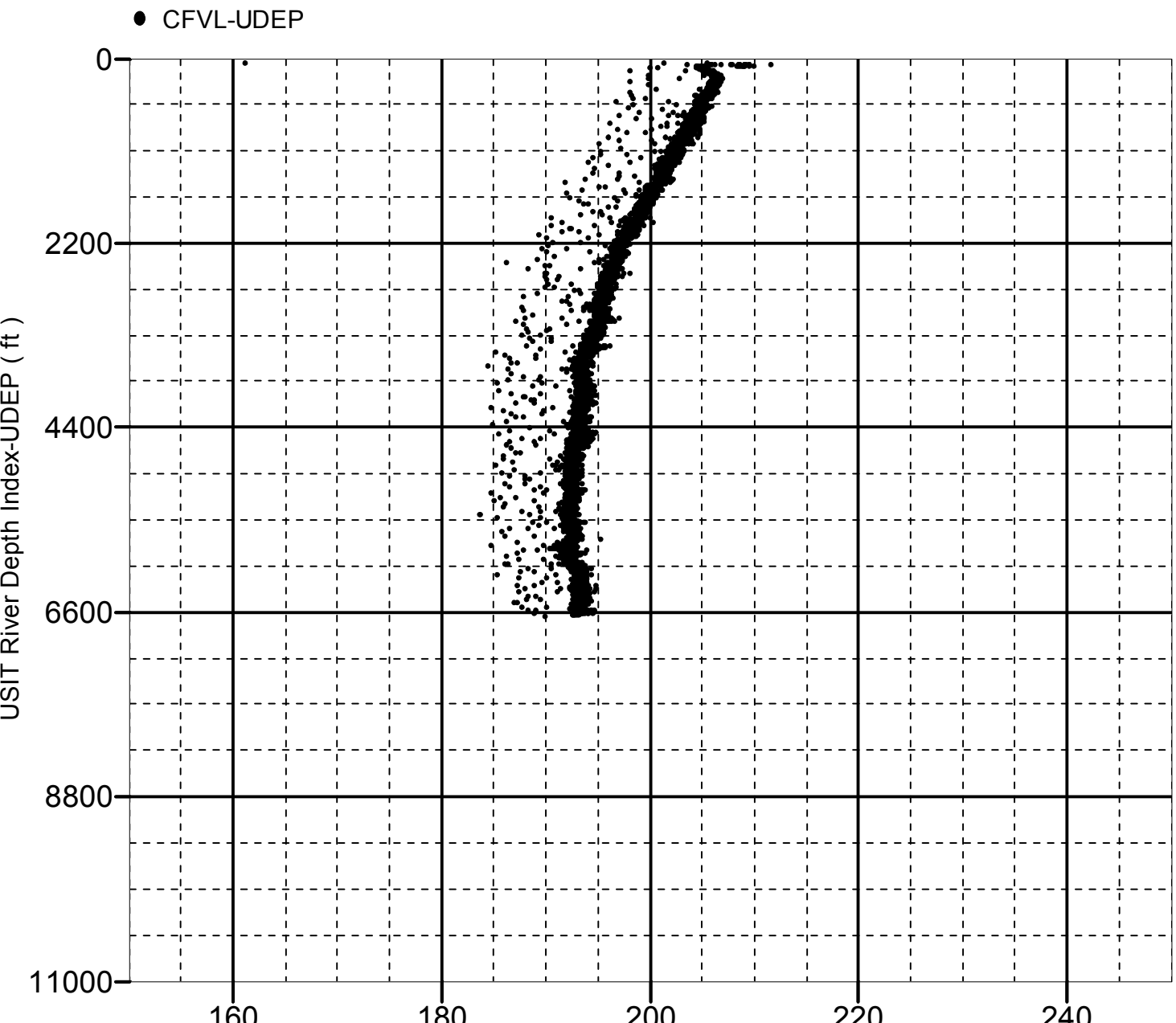

# Acoustic Impedance of Mud vs Depth

## 2D Cross Plot

Index Range: From 6656.00 to 69.50 ft

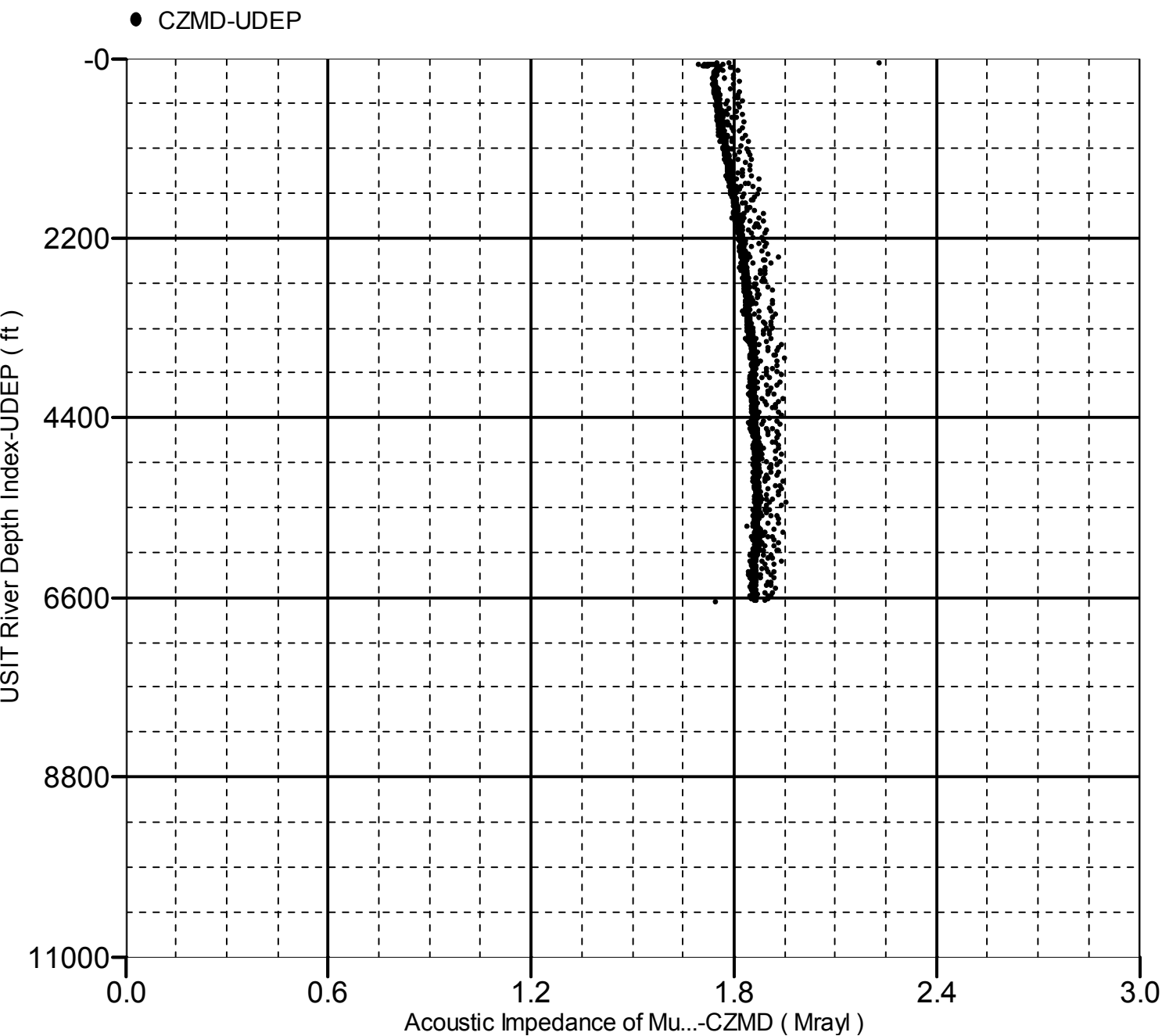

Company: Noble Energy Inc.

Well: Shadow A26-656

Field: Wattenberg

**Schlumberger**

|                          |          |
|--------------------------|----------|
| County:                  | Weld     |
| State:                   | Colorado |
| UltraSonic Summary Print |          |