

Project: Wattenberg Field
Site: N (Section 36-T05N-R67W) Weld County, CO
Well: Bona State N35-680
Wellbore: Original Drilling
Design: APD - Rev 0

Northern Region Drilling - Working

Geodetic System: US State Plane 1983
Datum: North American Datum 1983
Ellipsoid: GRS 1980
Zone: Colorado Northern Zone
System Datum: Mean Sea Level

SECTION DETAILS

| Sec | MD | Inc | Azi | TVD | +N/-S | +E/-W | Dleg | TFace | VSect | Target |
|-----|---------|-------|--------|--------|-------|---------|-------|---------|--------|---|
| 1 | 0.0 | 0.00 | 0.00 | 0.0 | 0.0 | 0.0 | 0.00 | 0.00 | 0.0 | |
| 2 | 600.0 | 0.00 | 0.00 | 600.0 | 0.0 | 0.0 | 0.00 | 0.00 | 0.0 | |
| 3 | 1075.0 | 9.50 | 65.00 | 1072.8 | 16.6 | 35.6 | 2.00 | 65.00 | -34.8 | |
| 4 | 6689.2 | 9.50 | 65.00 | 6610.0 | 408.2 | 875.4 | 0.00 | 0.00 | -855.0 | |
| 5 | 6714.1 | 11.97 | 67.19 | 6634.5 | 410.1 | 879.6 | 10.07 | 10.47 | -859.1 | |
| 6 | 7733.6 | 91.60 | 269.82 | 7310.0 | 465.0 | 305.0 | 10.07 | -156.79 | -282.5 | |
| 7 | 17181.0 | 91.60 | 269.83 | 7046.4 | 435.9 | -9138.7 | 0.00 | 107.39 | 9149.1 | Bona State N35-680 BHL 660'FNL, 535'FWL |

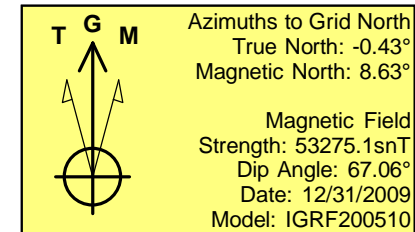
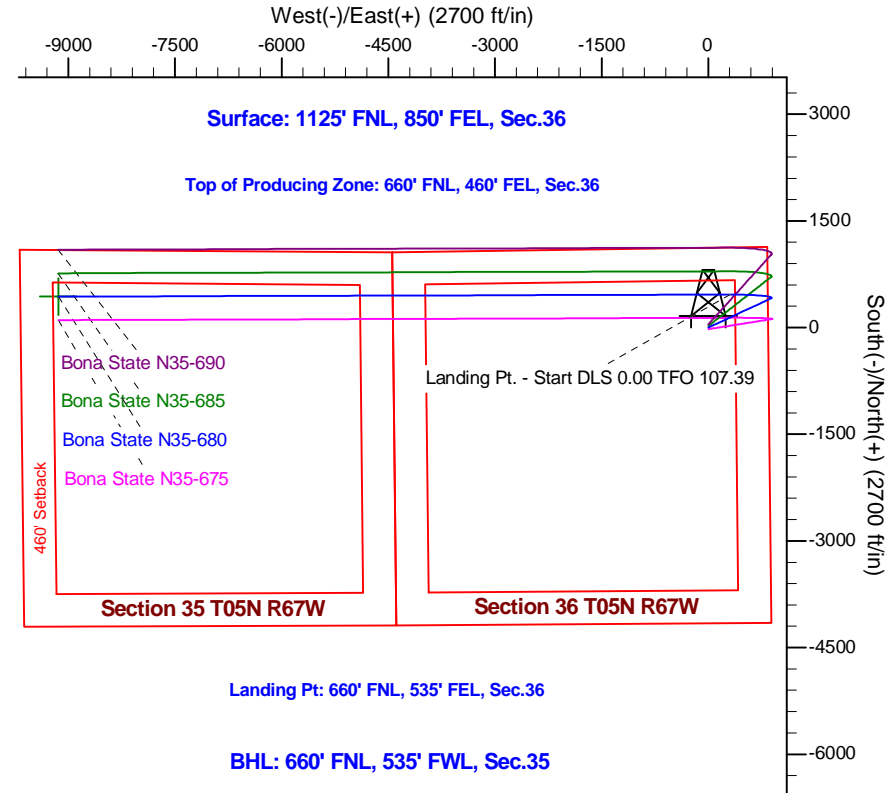
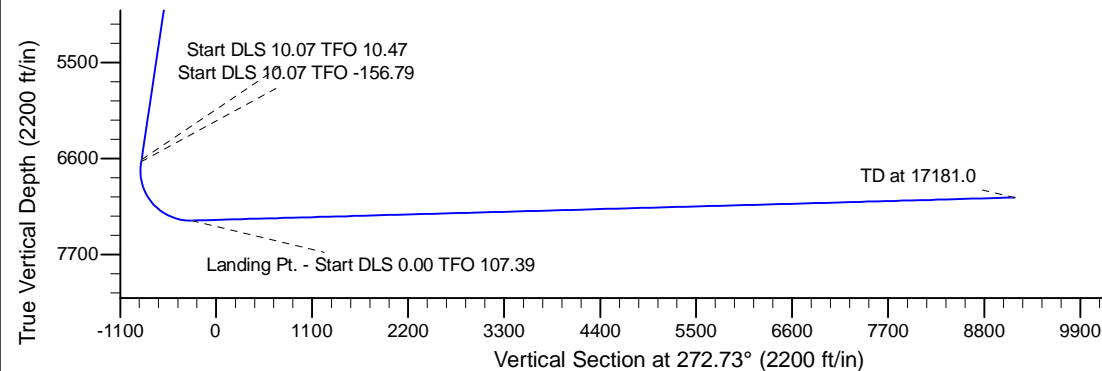
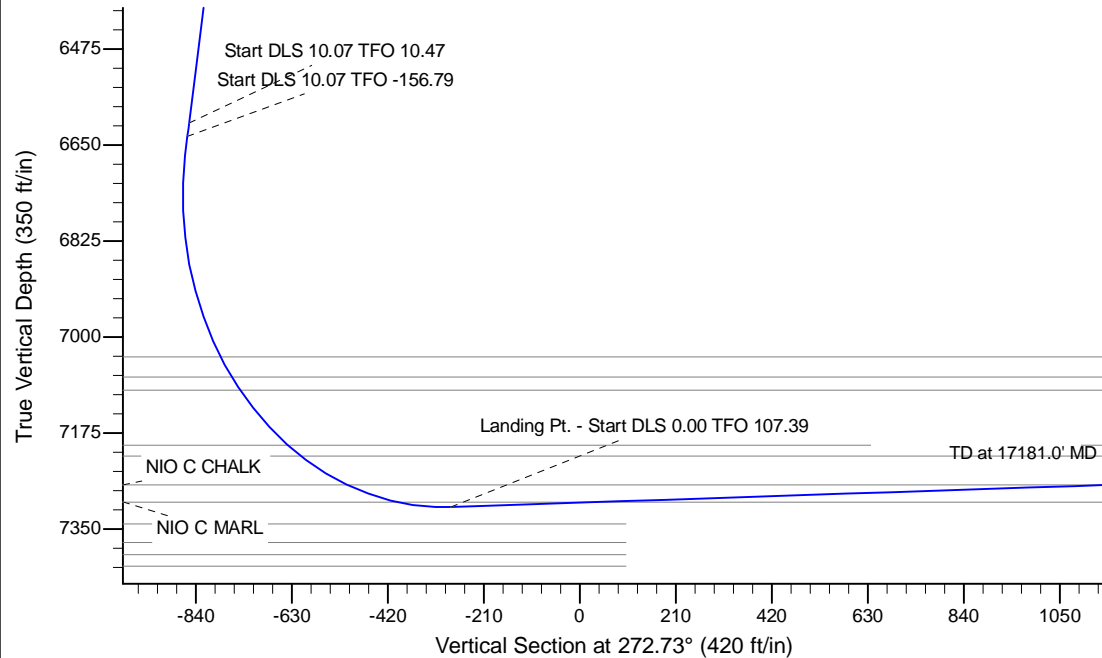

| WELL DETAILS: Bona State N35-680 | | | | | |
|--|-----|------------|----------------------------|-----------|-------------|
| Ground Level: 4892.0 | | | | | |
| 0.0 | 0.0 | Northing | Easting | Latitude | Longitude |
| | | 1374763.43 | 3185294.03 | 40.360220 | -104.835080 |
| Plan: APD - Rev 0 (Bona State N35-680/Original Drilling) | | | | | |
| Created By: Shailey Jewell | | | Date: 12:34, April 20 2016 | | |
| Checked: _____ | | | Date: _____ | | |
| Reviewed: _____ | | | Date: _____ | | |
| Approved: _____ | | | Date: _____ | | |