



Scale 1:240 (5"=100') Imperial
Measured Depth Log

Well Name: Horsetail 07H-1813
Well Id: 05-123-41832-00
Location: Sec 7-T10N-R57W
License Number: 05-123-41832-00
Spud Date: 6/11/2016
Surface Coordinates: 40.853556
-103.787661

Region: Wildcat Field
Drilling Completed: 6/14/2016

Bottom Hole
Coordinates:
Ground Elevation (ft): 4912
Logged Interval (ft): 5128 To: 14020
Formation: Pierre, Sharon Springs, Niobrara A,
Type of Drilling Fluid: Water Based Mud

K.B. Elevation (ft): 4933
Total Depth (ft): 14020

Printed by HORIZONTAL.LOG from WellSight Systems 1-800-447-1534 www.WellSight.com

OPERATOR

Company: Whiting Oil & Gas Corp.
Address: 1700 Broadway Suite 2300
Denver, CO 80290

GEOLOGIST

Name: Mitch Schneider and Kyle Newman
Company: Acme Geologic Consulting
Address: 108 Berry Street
Little Rock, AR 72205

Drilling Company

Unit Drilling Company
Rig 406

Gas Detection

Mudlogging Systems, Inc., M Logger, Model TGC, Total Gas and Chromatograph

Comments

Lithologies and tops at drilled depths, not corrected to elogs. Where the well bore gas is 100% methane, the C1 line is moved to 85% for graphical purposes only.



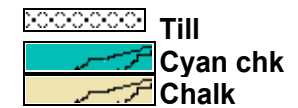
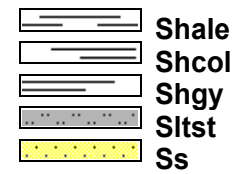
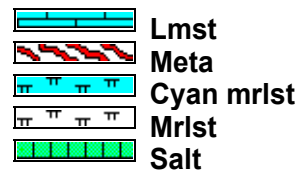
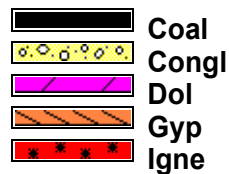
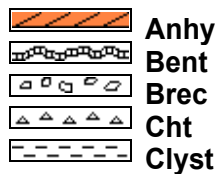

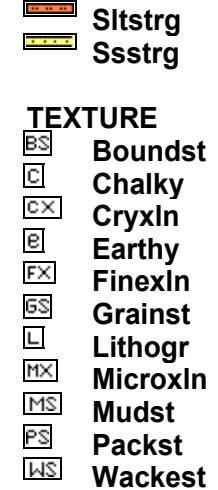
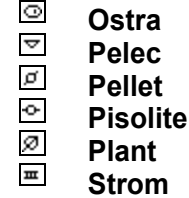
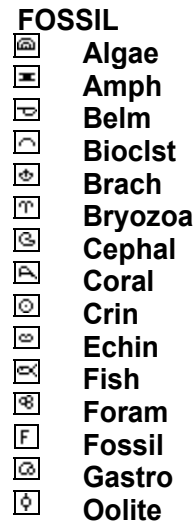
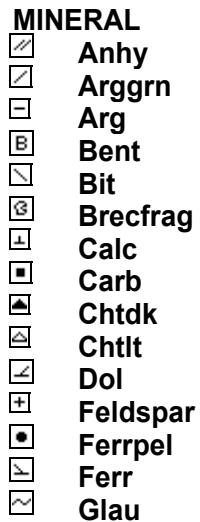

ROCK TYPES



ACCESSORIES



POROSITY

-  Earthy
-  Fenest
-  Fracture
-  Inter
-  Moldic
-  Organic
-  Pinpoint







Vuggy

SORTING

-  Well
-  Moderate
-  Poor

OTHER SYMBOLS

ROUNDING



-  Rounded
-  Subrnd
-  Subang
-  Angular

OIL SHOW

-  Even



Spotted

-  Ques
-  Dead

INTERVAL

-  Core
-  Dst

EVENT

-  Rft
-  Sidewall

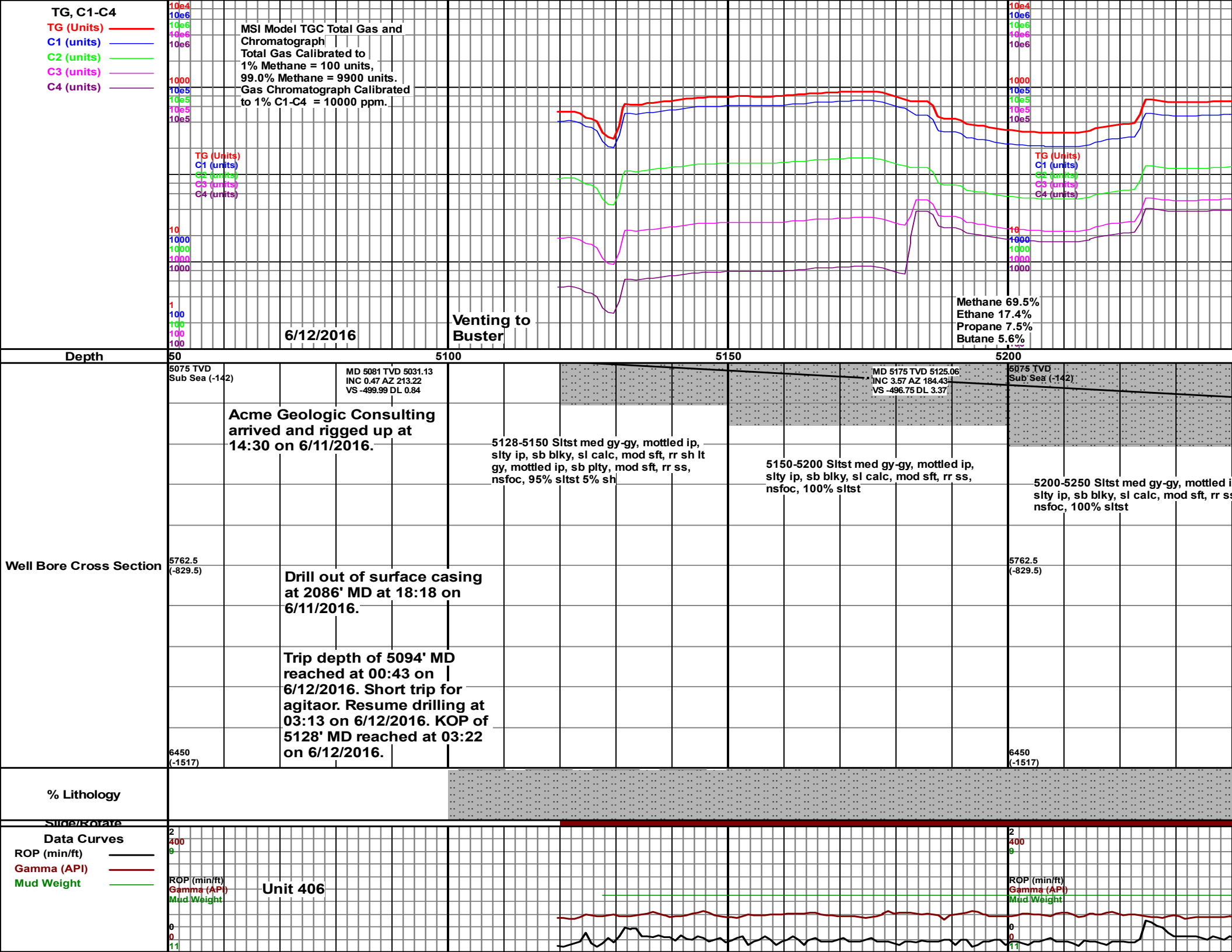

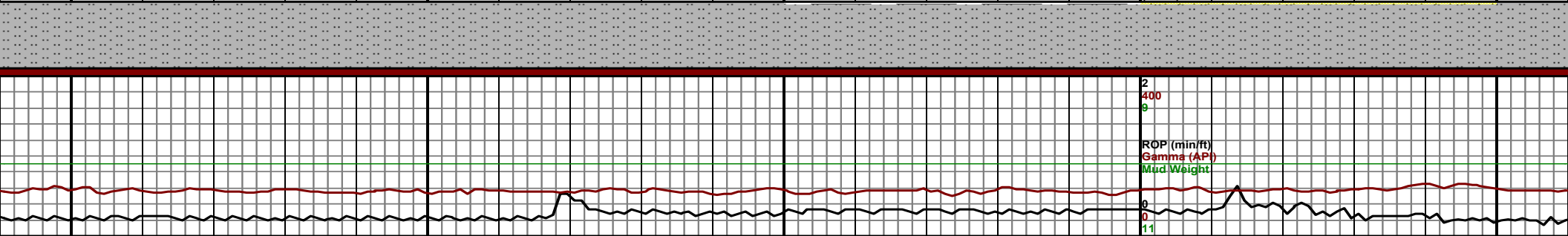
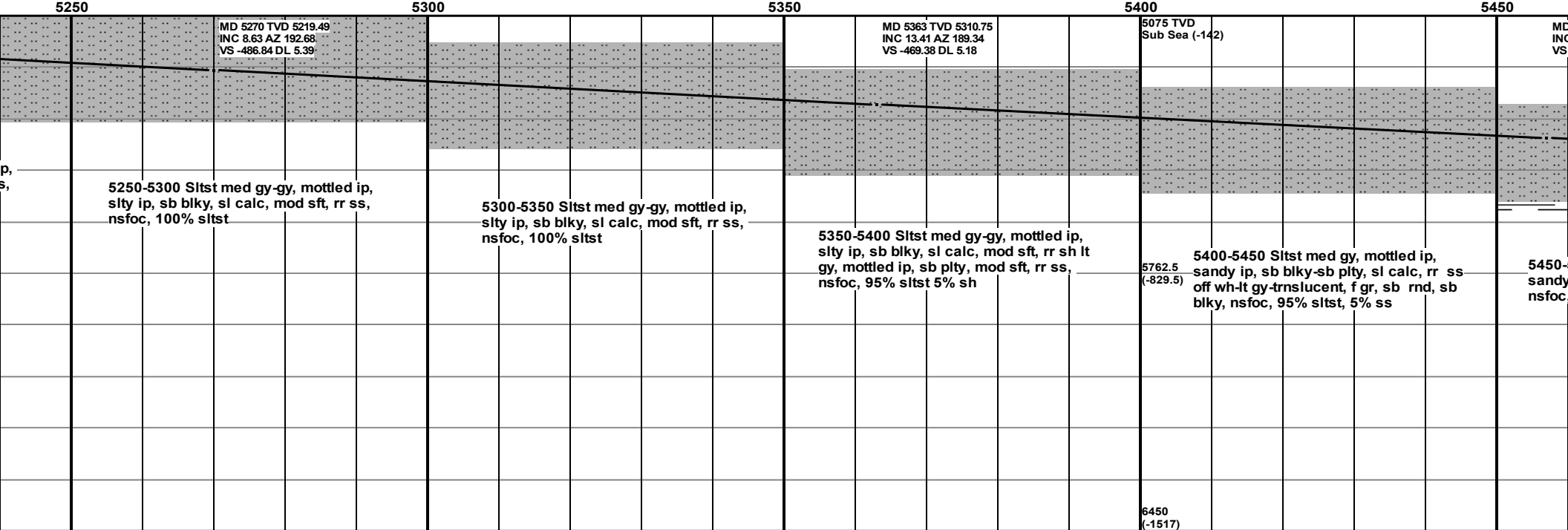
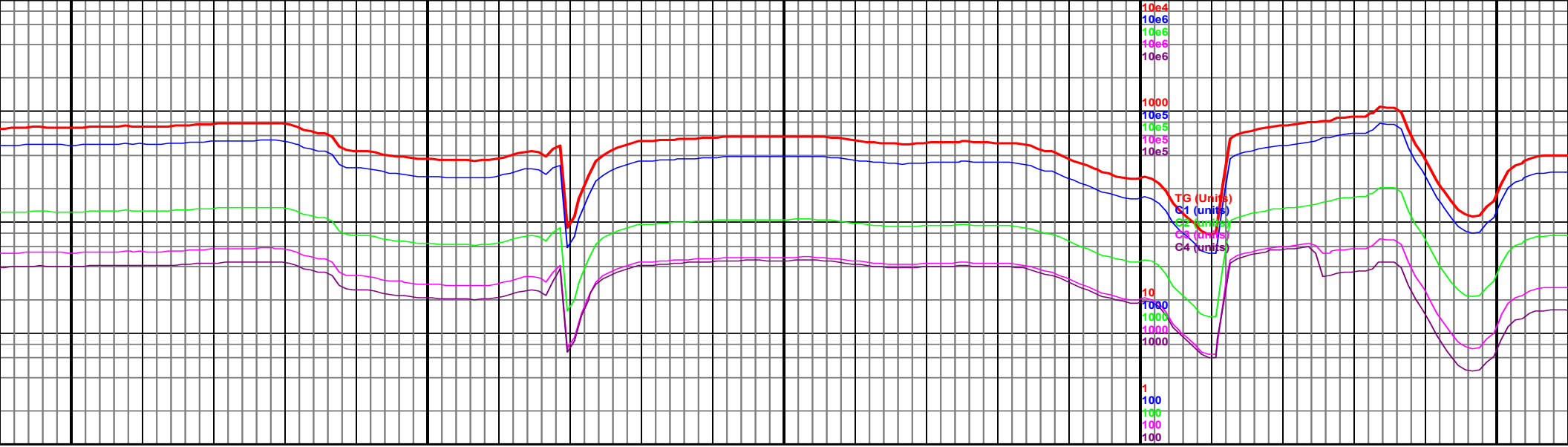

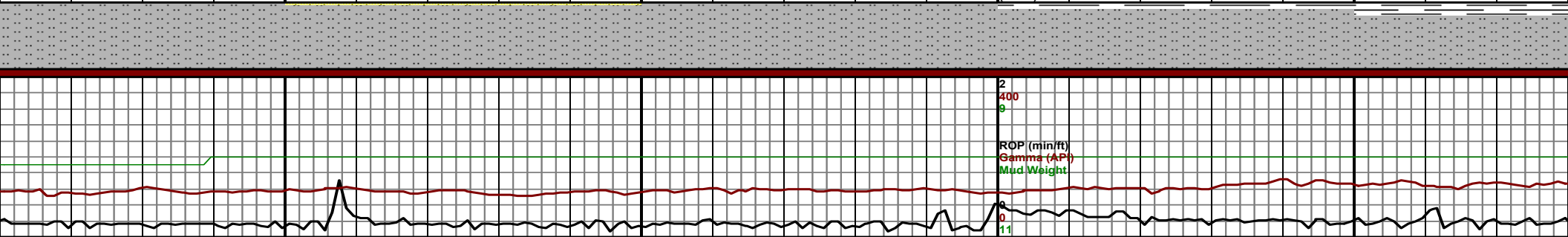
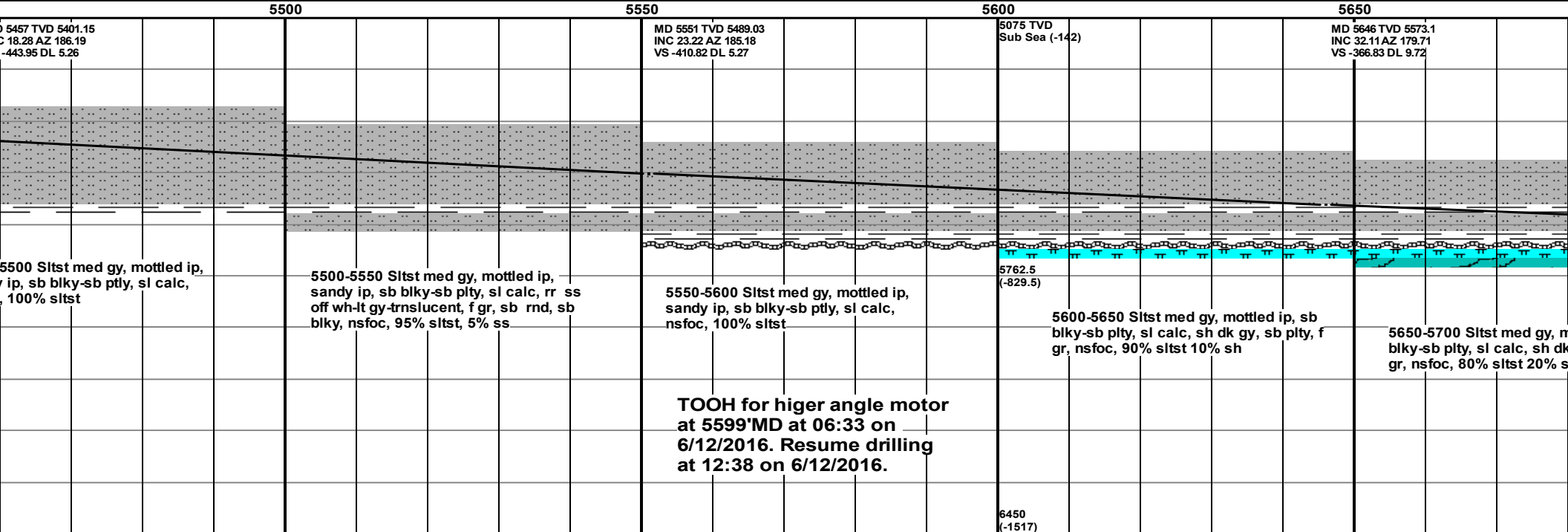
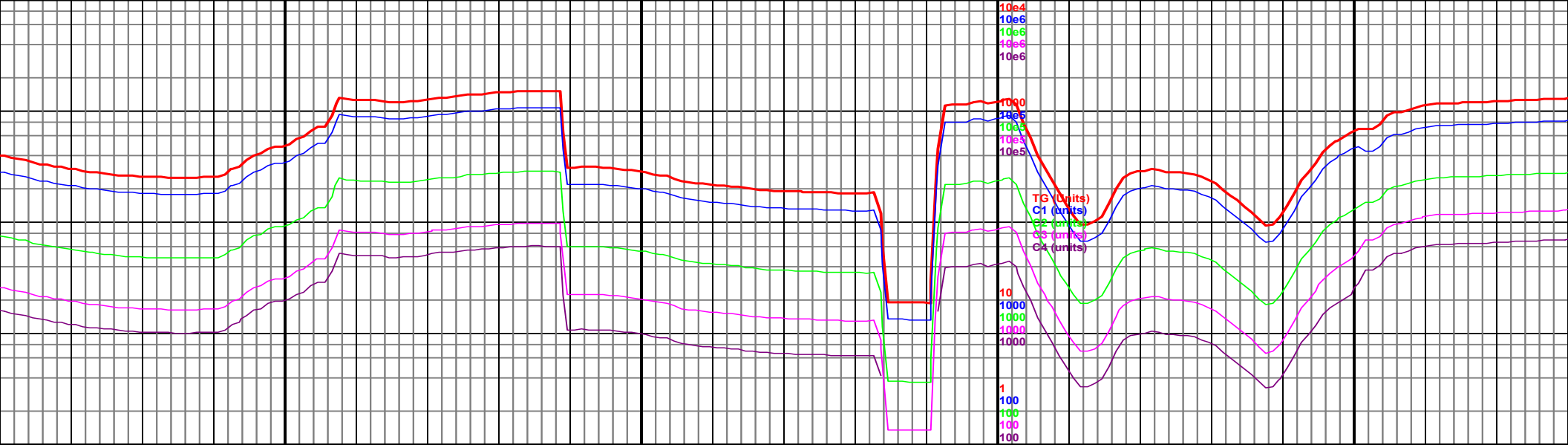

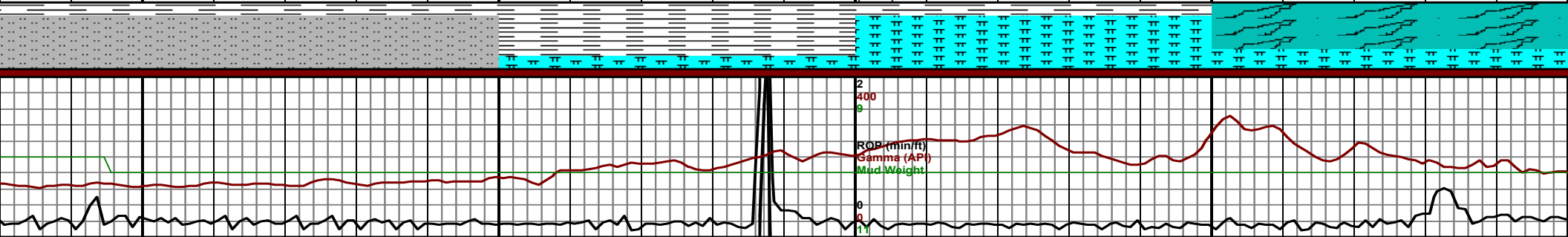
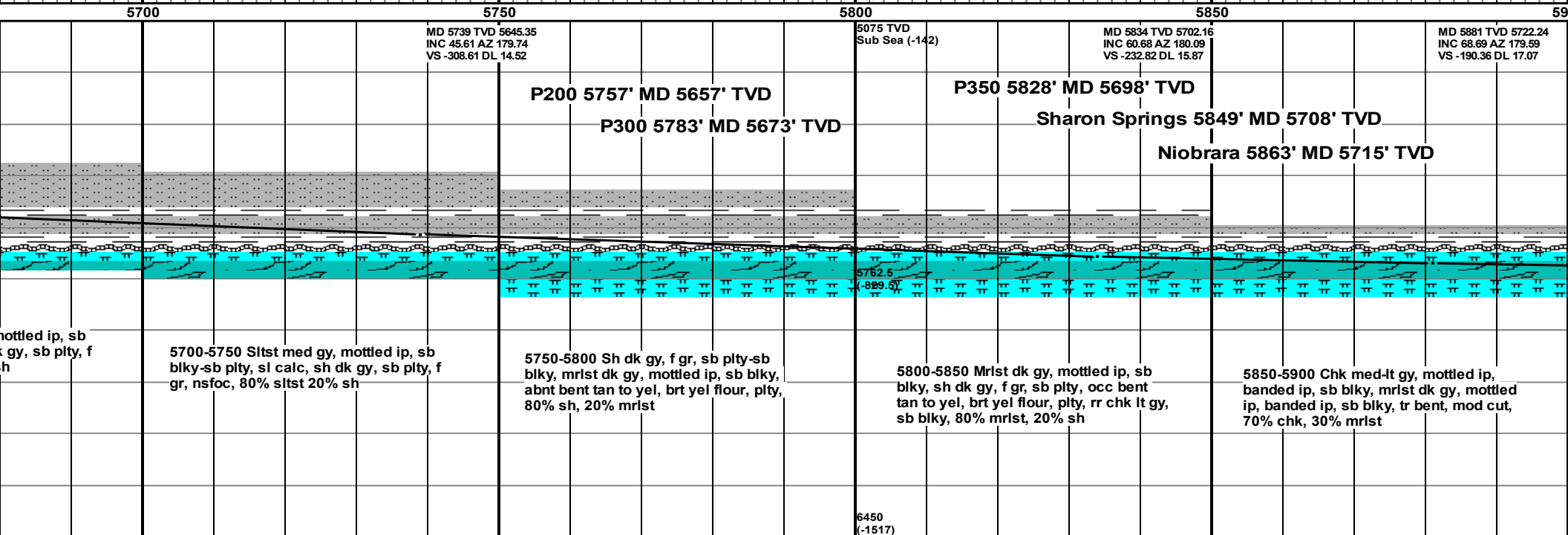
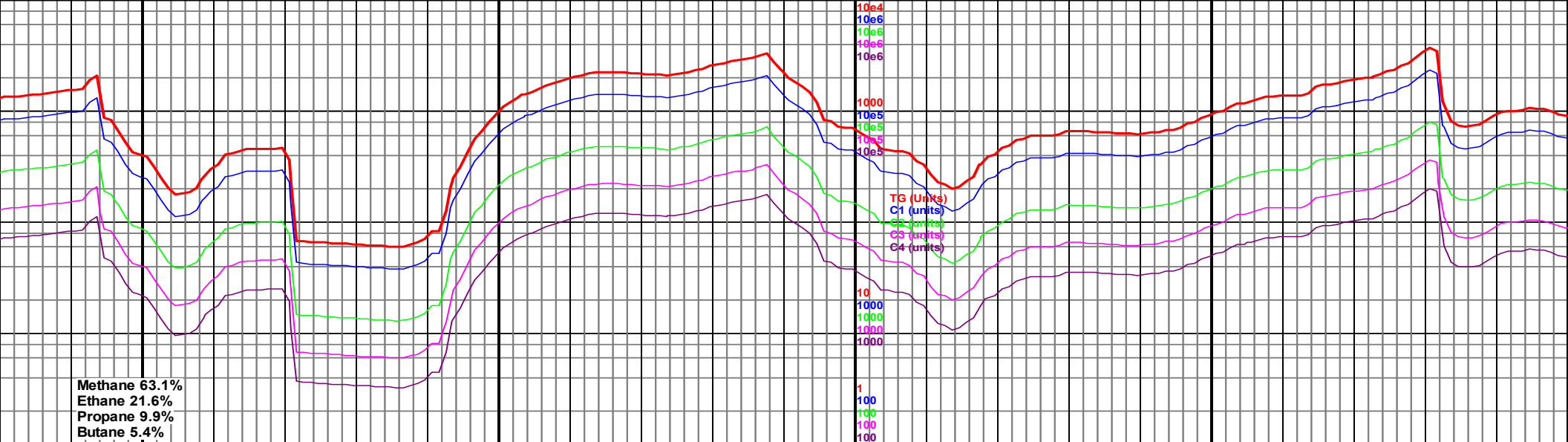

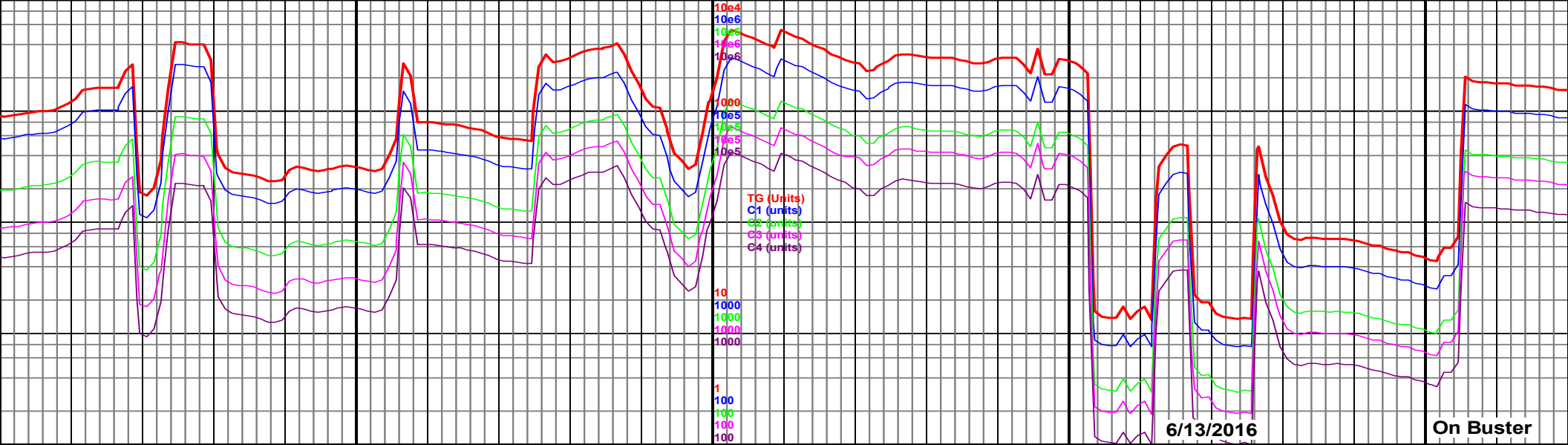

<p>MD 5928 TVD 5736.76 INC 75.31 AZ 179.36 VS -145.69 DL 14.09</p> <p>N100 5921' MD 5735' TVD</p> <p>5900-5950 Chk med-lt gy, mottled ip, banded ip, sb blk, mrlst dk gy, mottled ip, banded ip, sb blk, tr bent, fast cut, 80% chk, 20% mrlst</p>	<p>MD 5975 TVD 5747.21 INC 78.98 AZ 179.4 VS -99.88 DL 7.81</p> <p>5950-6000 Chk med-lt gy, mottled ip, banded ip, sb blk, mrlst dk gy, mottled ip, sb blk, slow cut, 80% chk, 20% mrlst,</p>	<p>MD 6023 TVD 5755.41 INC 81.36 AZ 178.54 VS -52.6 DL 5.26</p> <p>6000-6050 Chk med-lt gy, mottled ip, banded ip, sb blk, sft, mrlst dk gy, mottled ip, sb blk, mod sft, mod cut, 60% chk, 40% mrlst,</p>	<p>Curve landed at 6098' MD at 18:00 on 6/12/2016. TOOH for lower angle motor. Resume drilling at 01:43 on 6/13/2016.</p> <p>6050-6200 Chk med-lt gy, mottled ip, banded ip, sb blk, sft, mrlst dk gy, mottled ip, sb blk, mod sft, mod cut, 95% chk, 5% mrlst,</p>	<p>MD 6023 TVD 5755.41 INC 81.36 AZ 178.54 VS -52.6 DL 5.26</p>
---	---	--	---	---

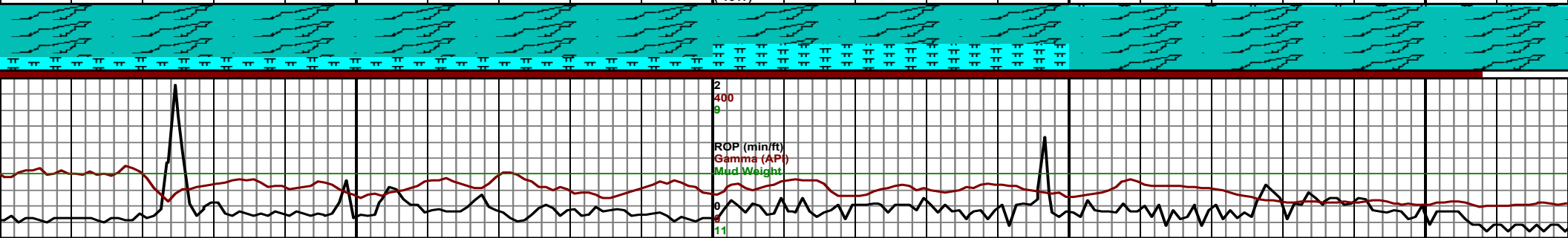

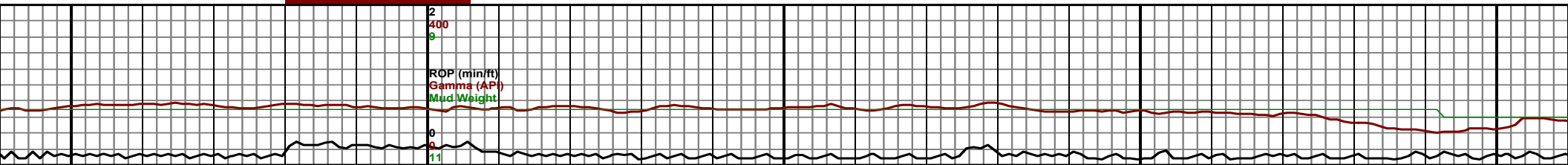
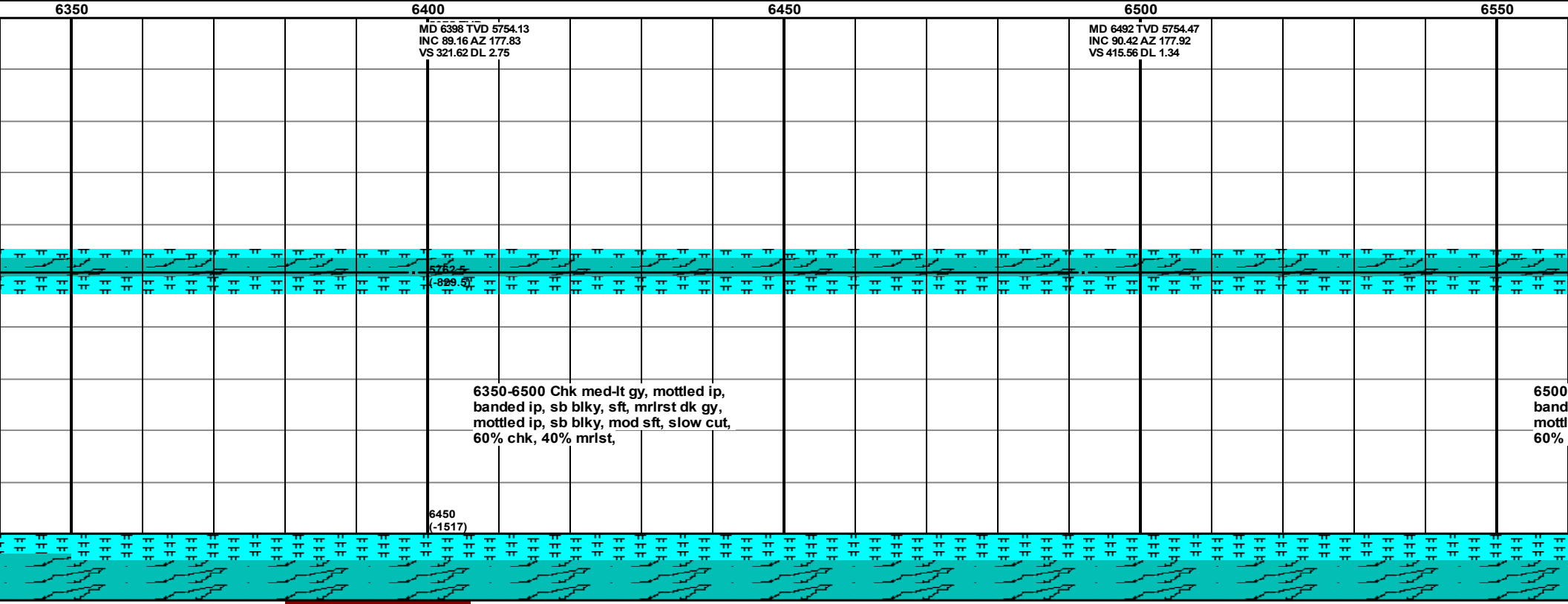
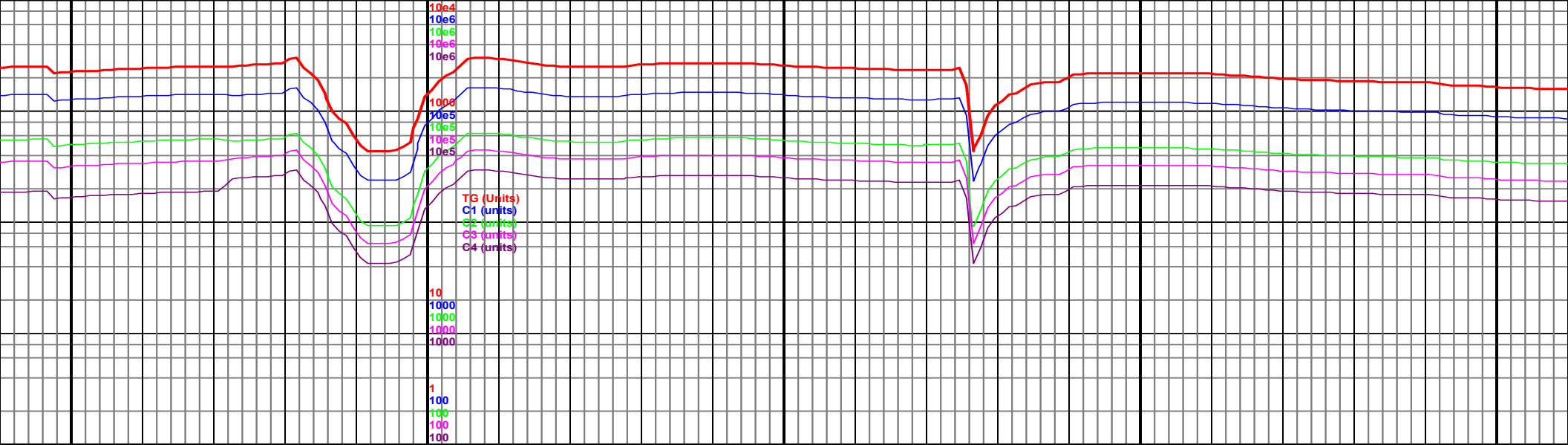

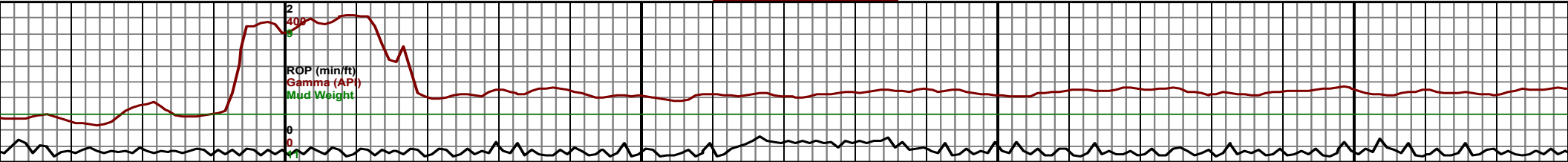
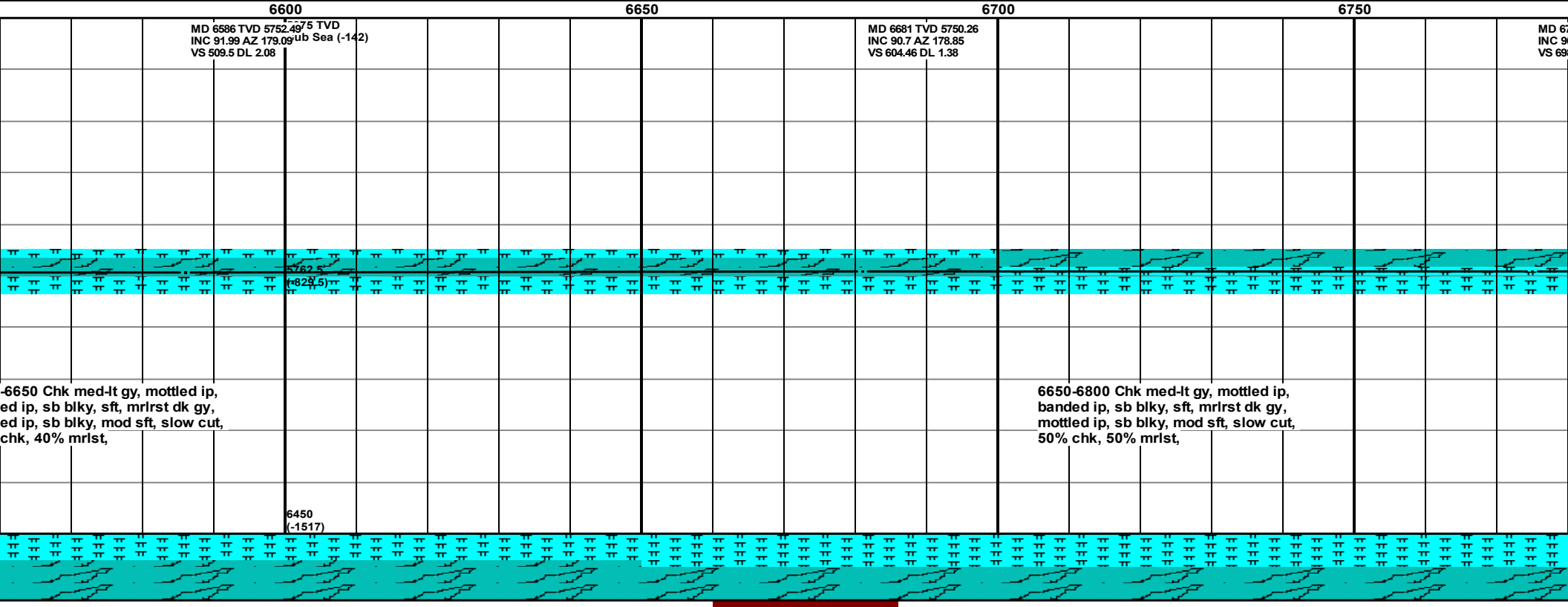
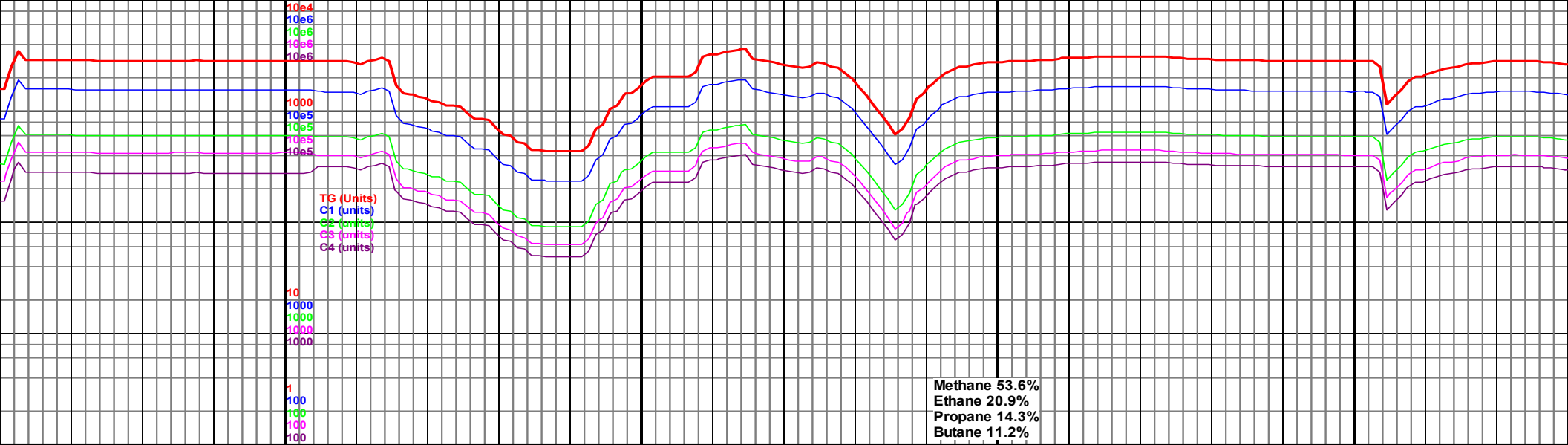

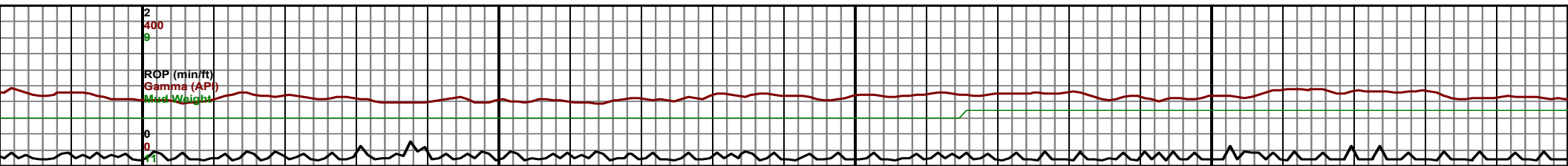
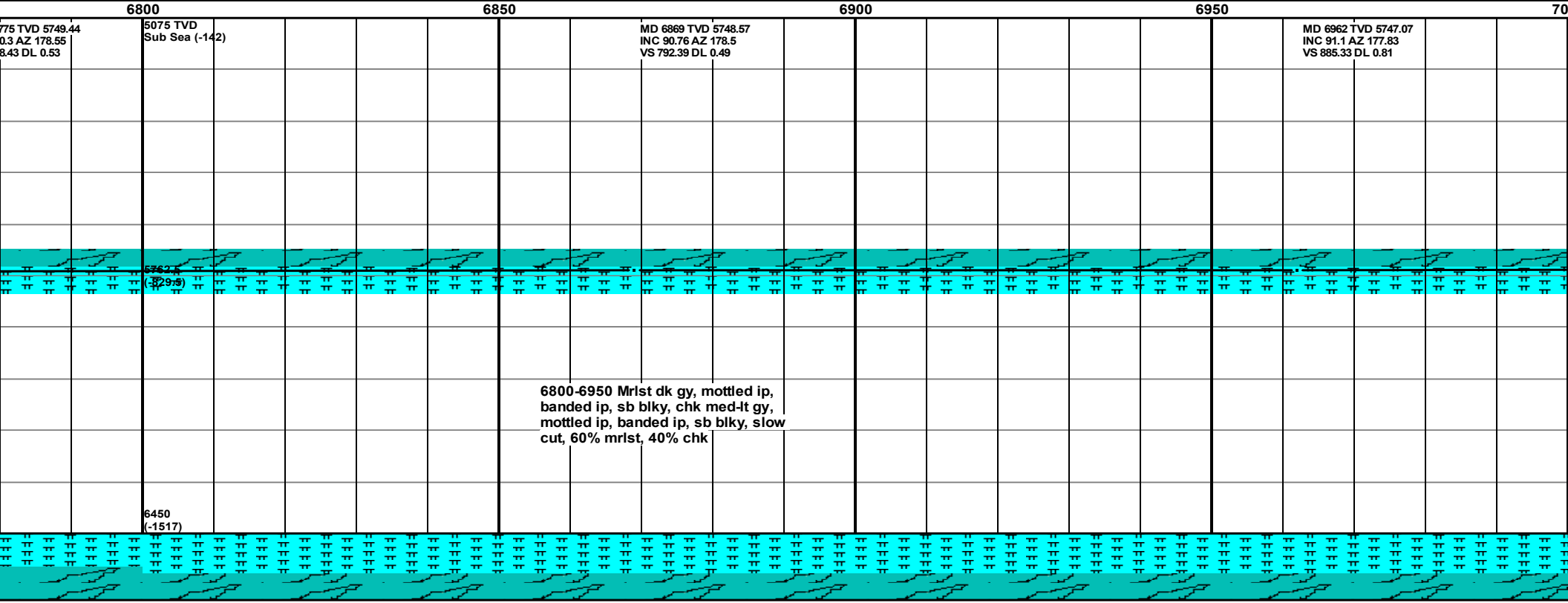
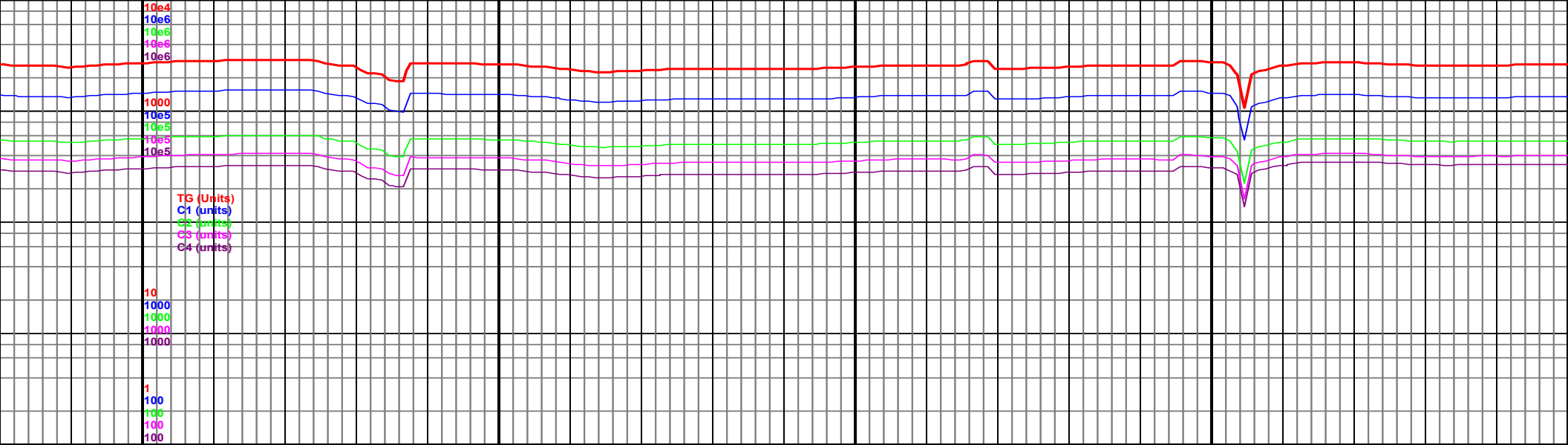

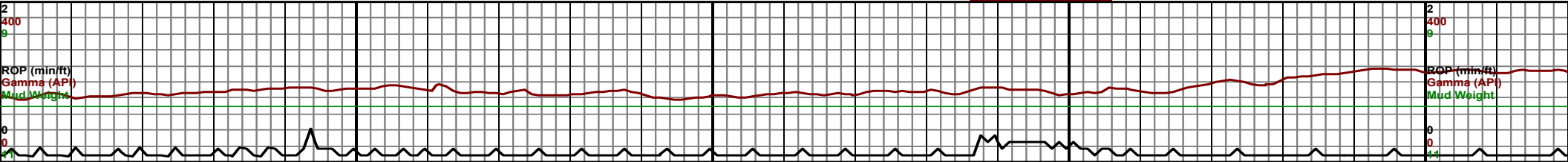
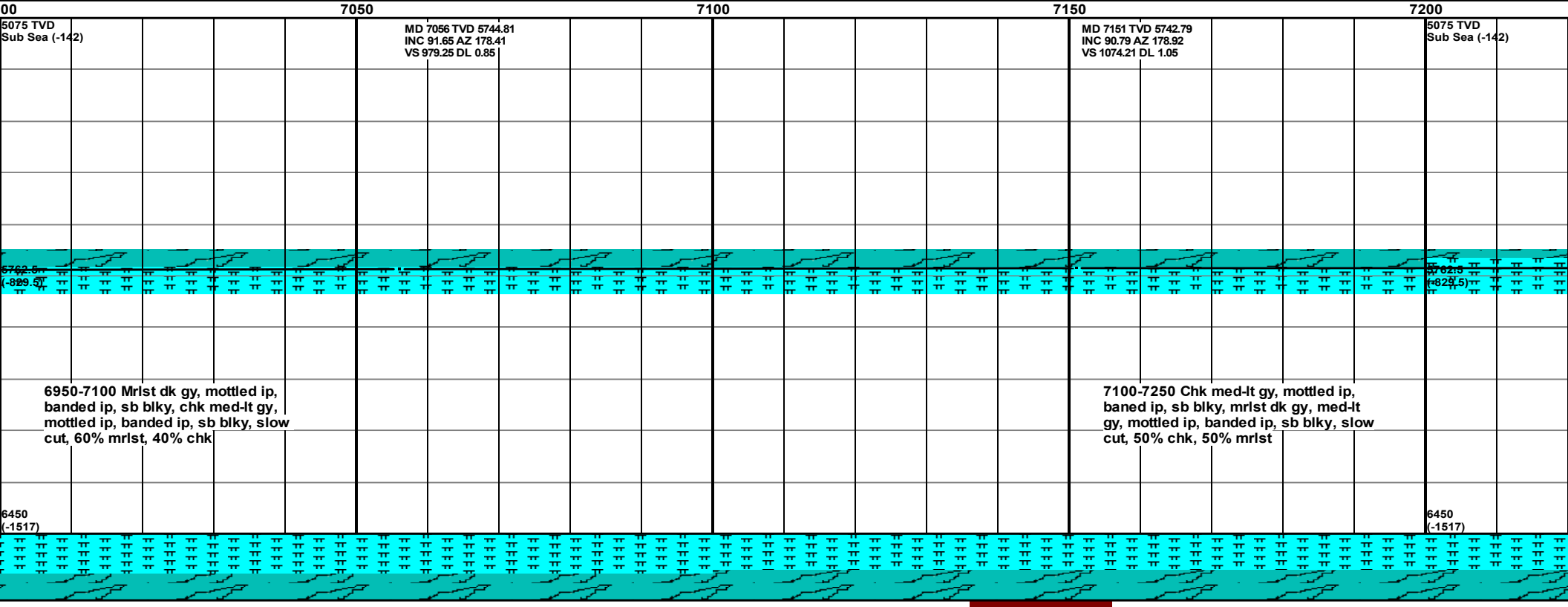
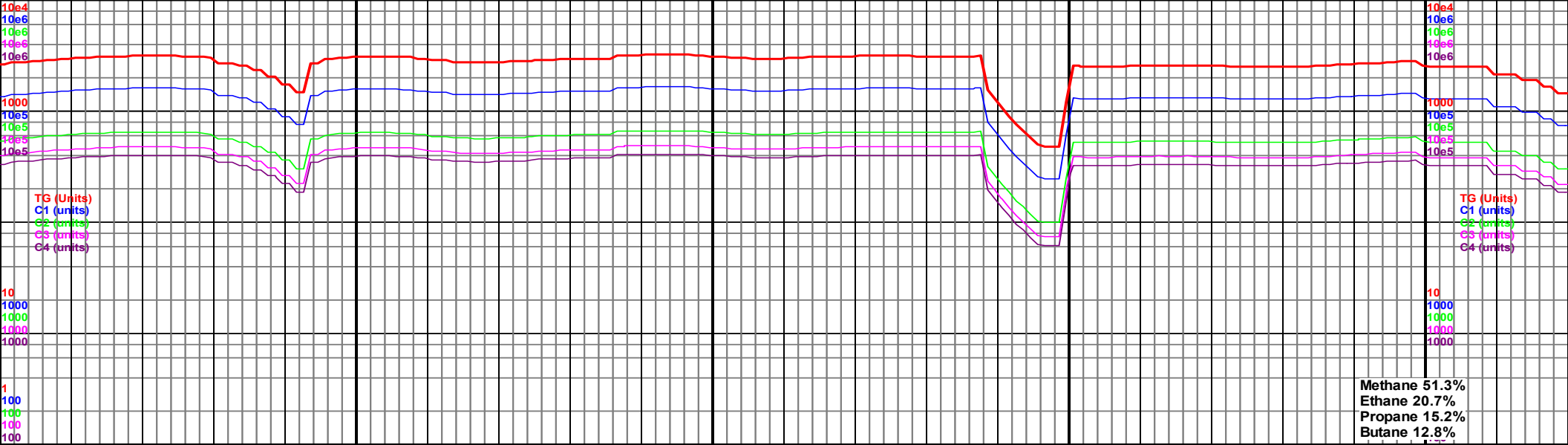

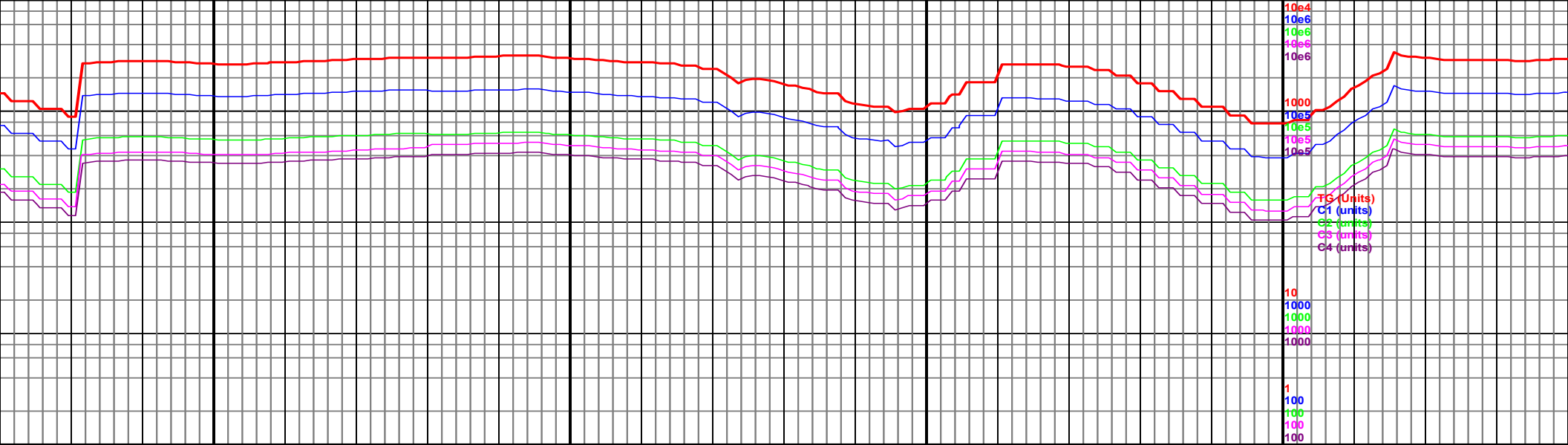

7250

MD 7245 TVD 5740.93
INC 91.47 AZ 179.63
VS 1168.18 DL 1.05

7300

7350

MD 7339 TVD 5739.48
INC 90.3 AZ 180.68
VS 1262.16 DL 1.67

7400

5075 TVD
Sub Sea (-142)

MD 7433
INC 90.2
VS 1356.

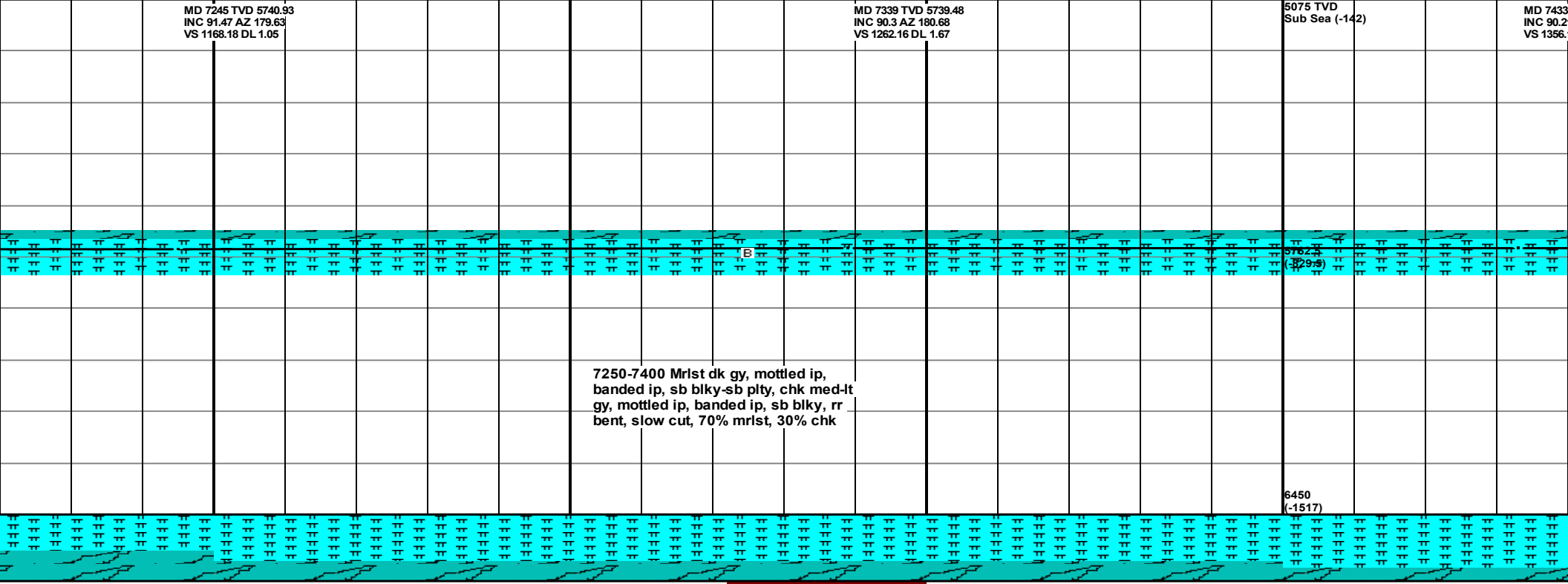

6450
(-1517)

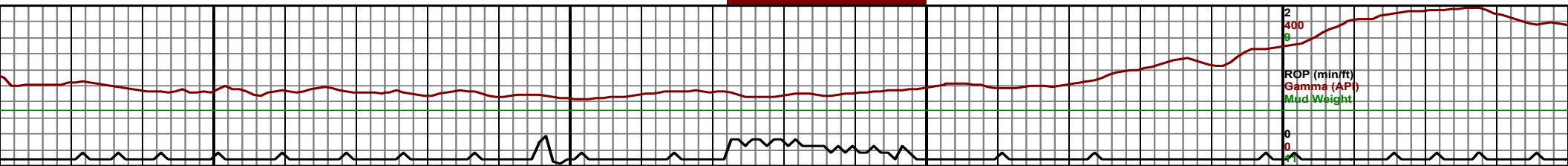

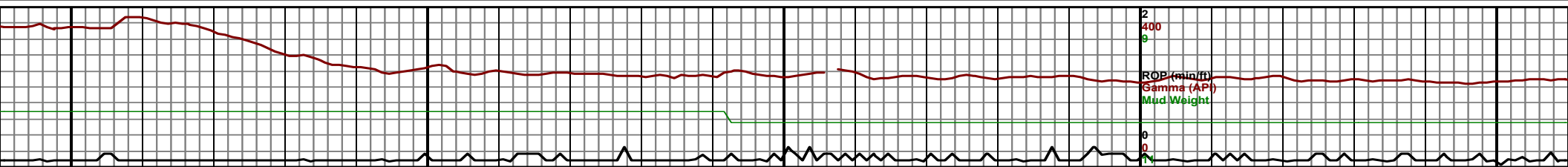
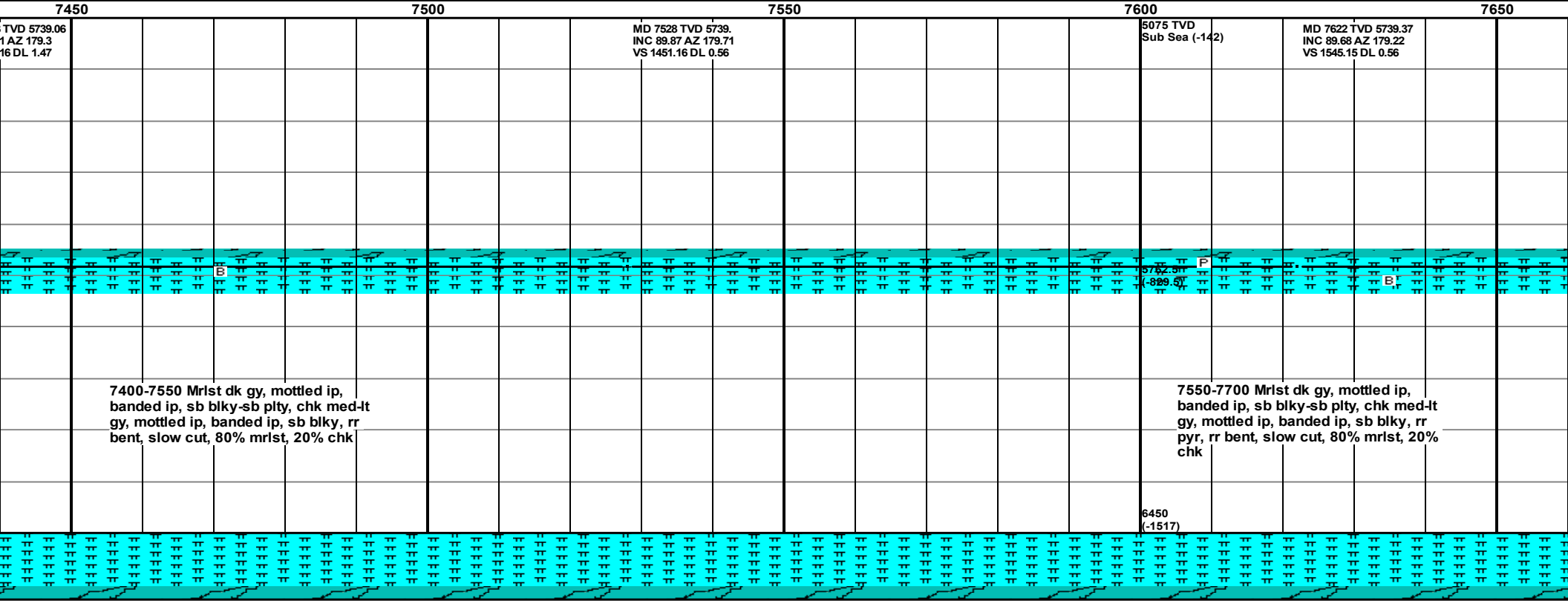
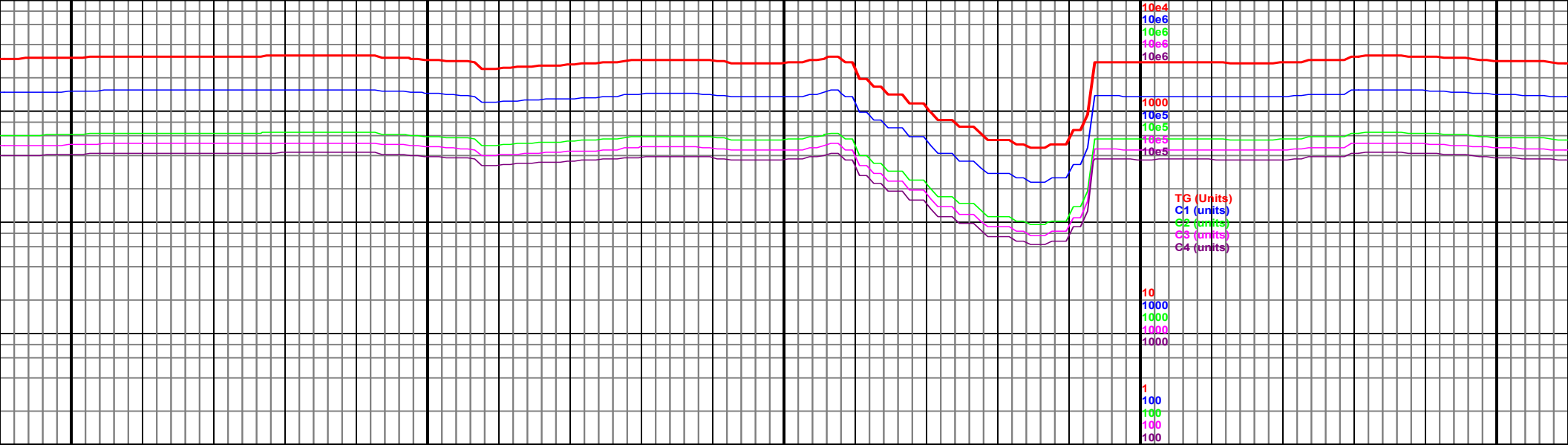

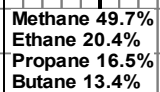

7750

7800

7850

MD 7716 TVD 5740.09
INC 89.44 AZ 178.97
VS 1639.14 DL 0.37

5075 TVD	
Sub Sea (-142	

MD 7811 TVD 5741.45
2) INC 88.92 AZ 178.91
VS 1734.11 DL 0.55

7700-7850	Mrlist dk gy, mottled ip, banded ip, sb blkgy-sb plty, chk med-lt gy, mottled ip, banded ip, sb blkgy, slow cut, 60% mrlist, 40% chk
-----------	--

6450
(-1517)



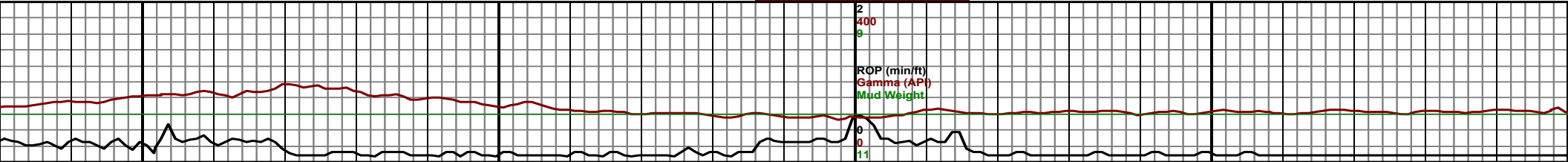
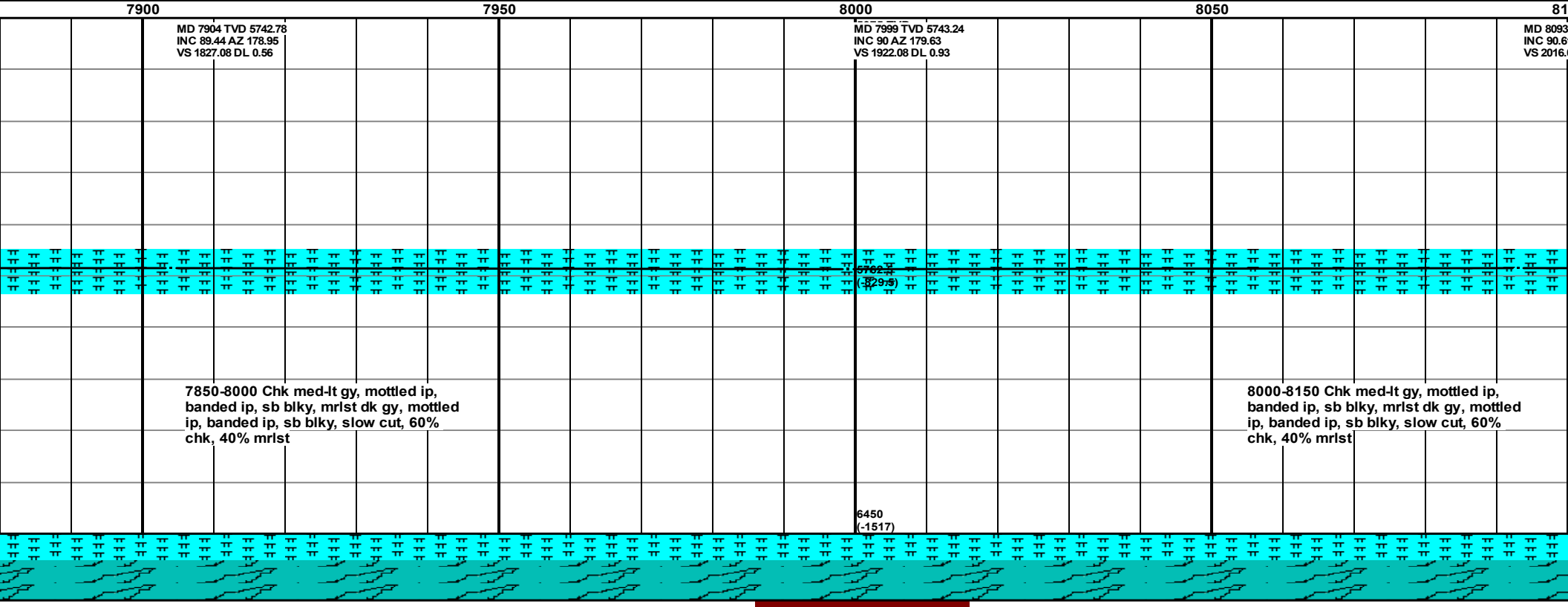
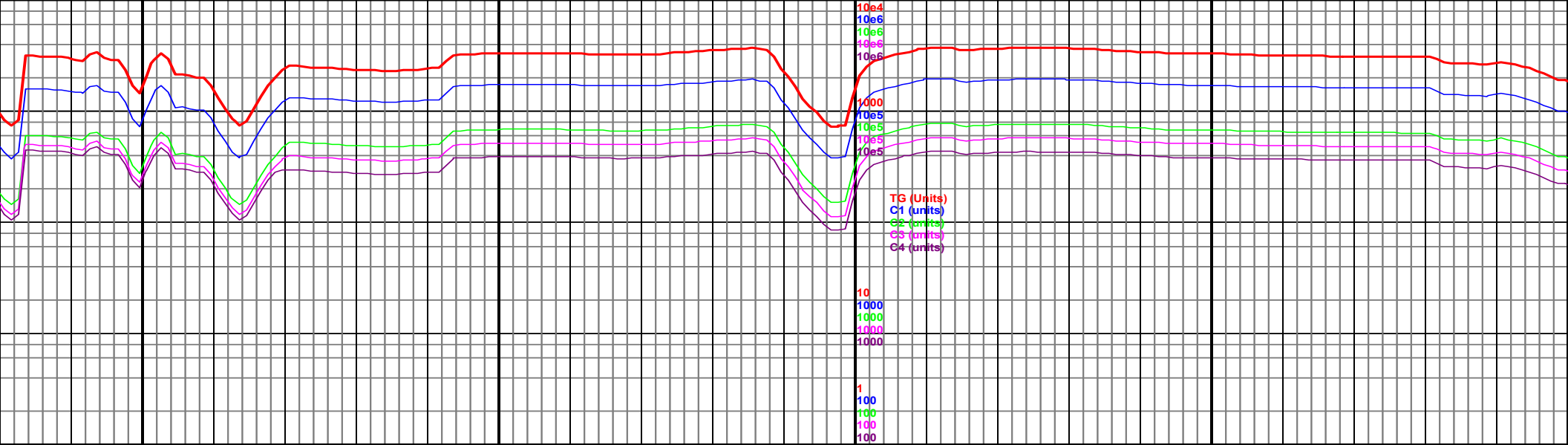

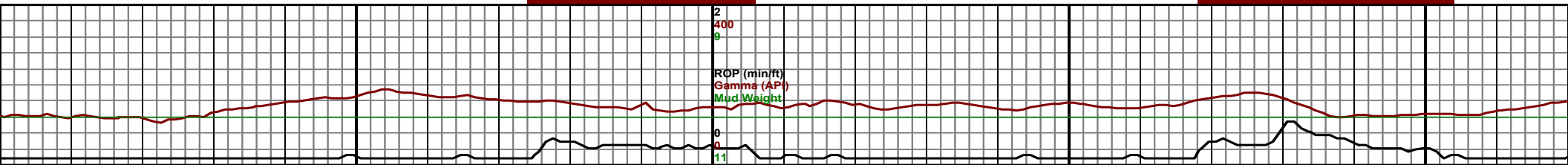
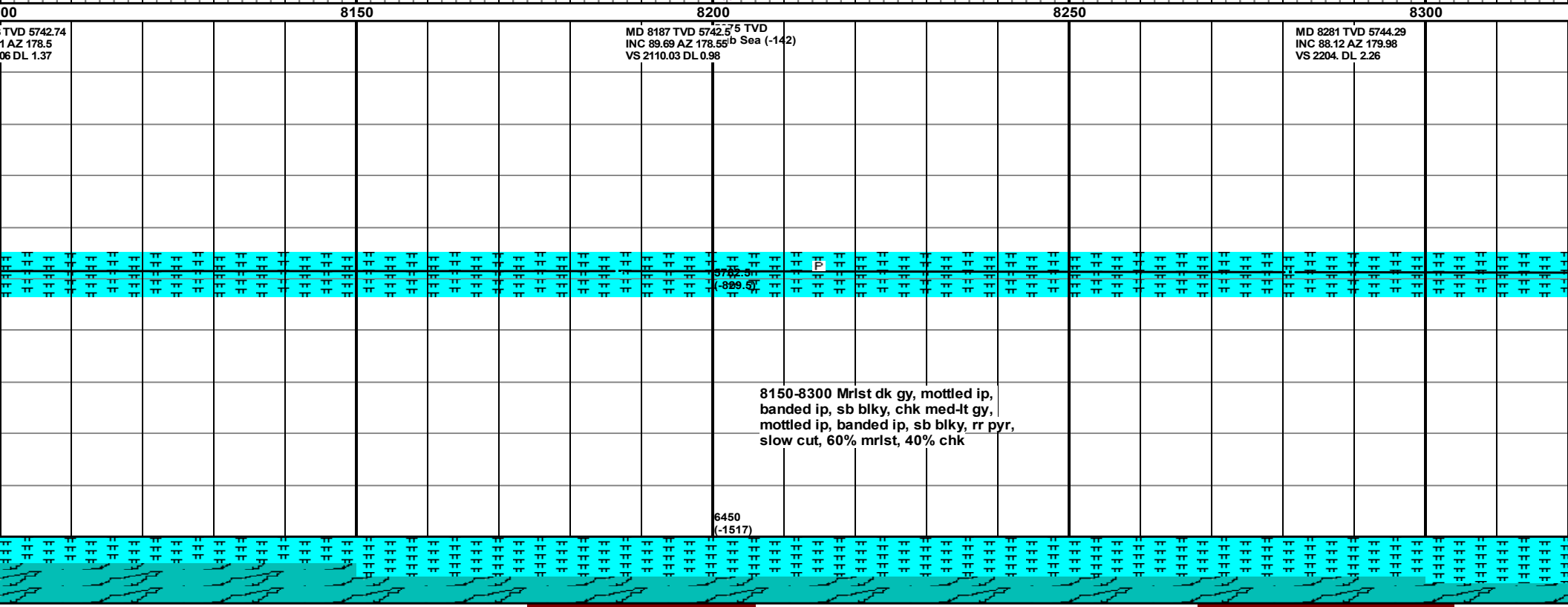
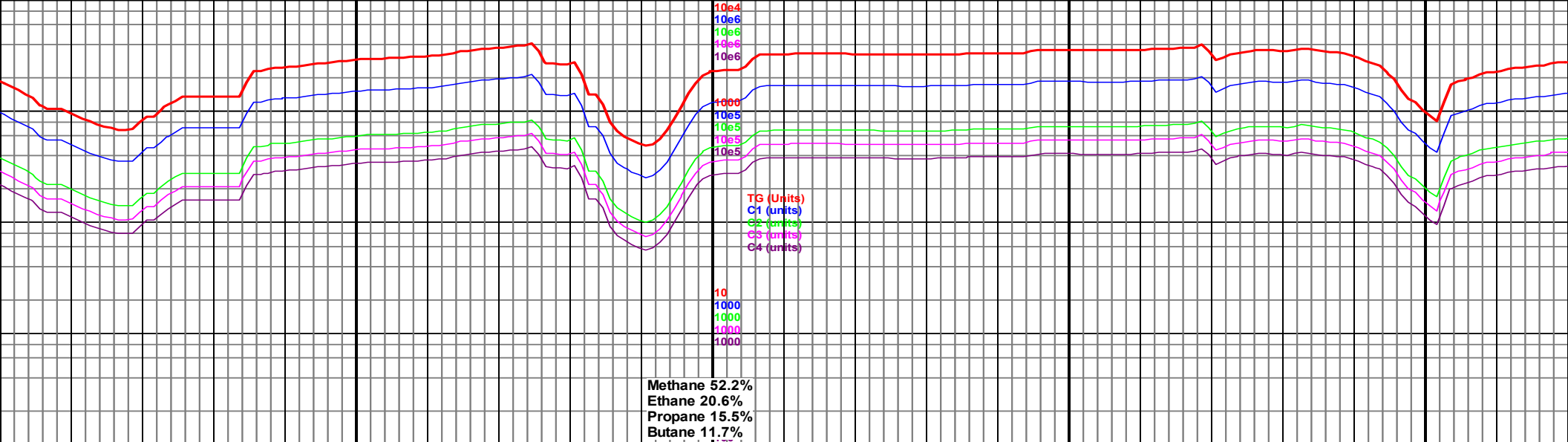

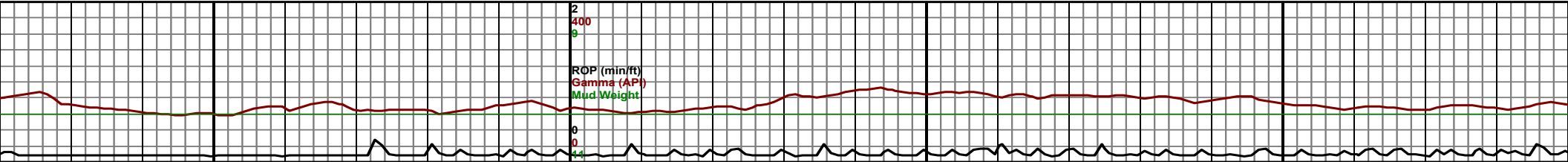
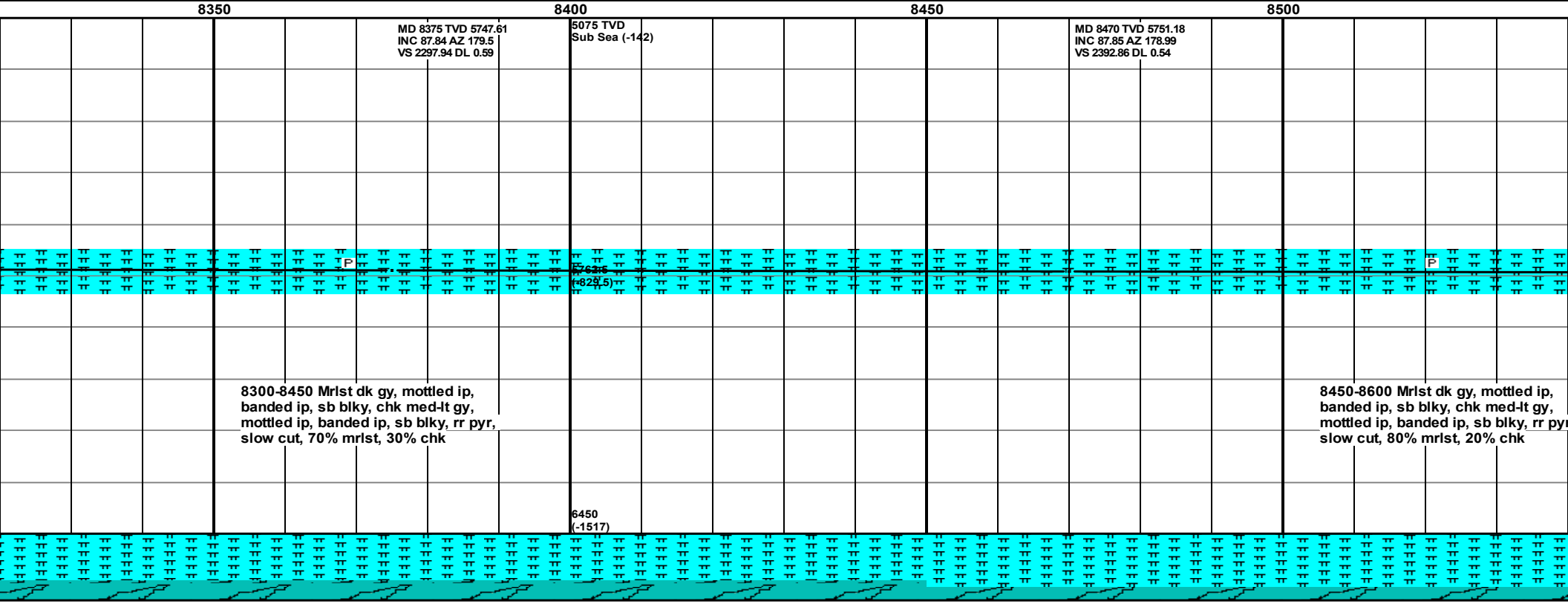
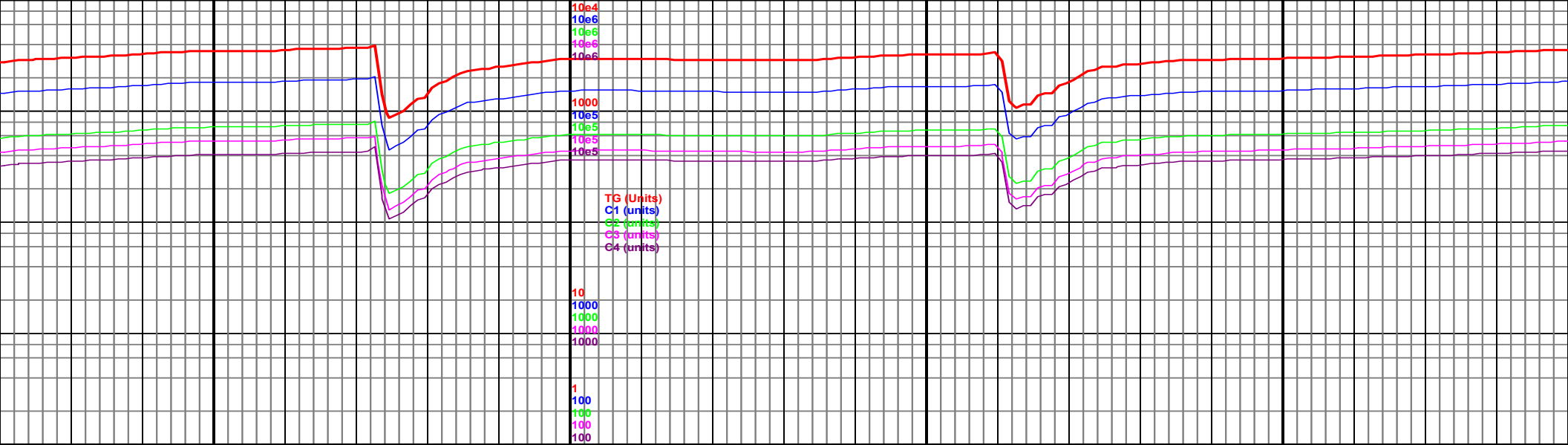

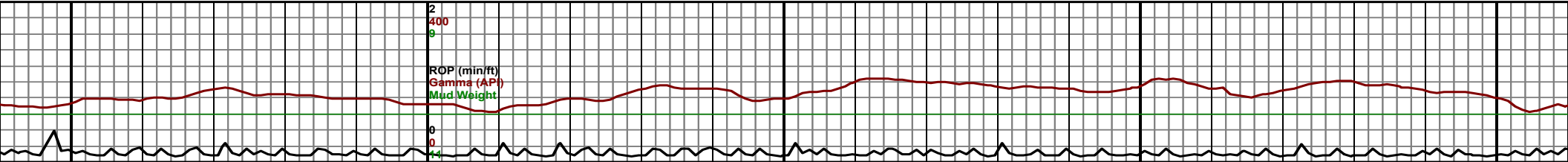
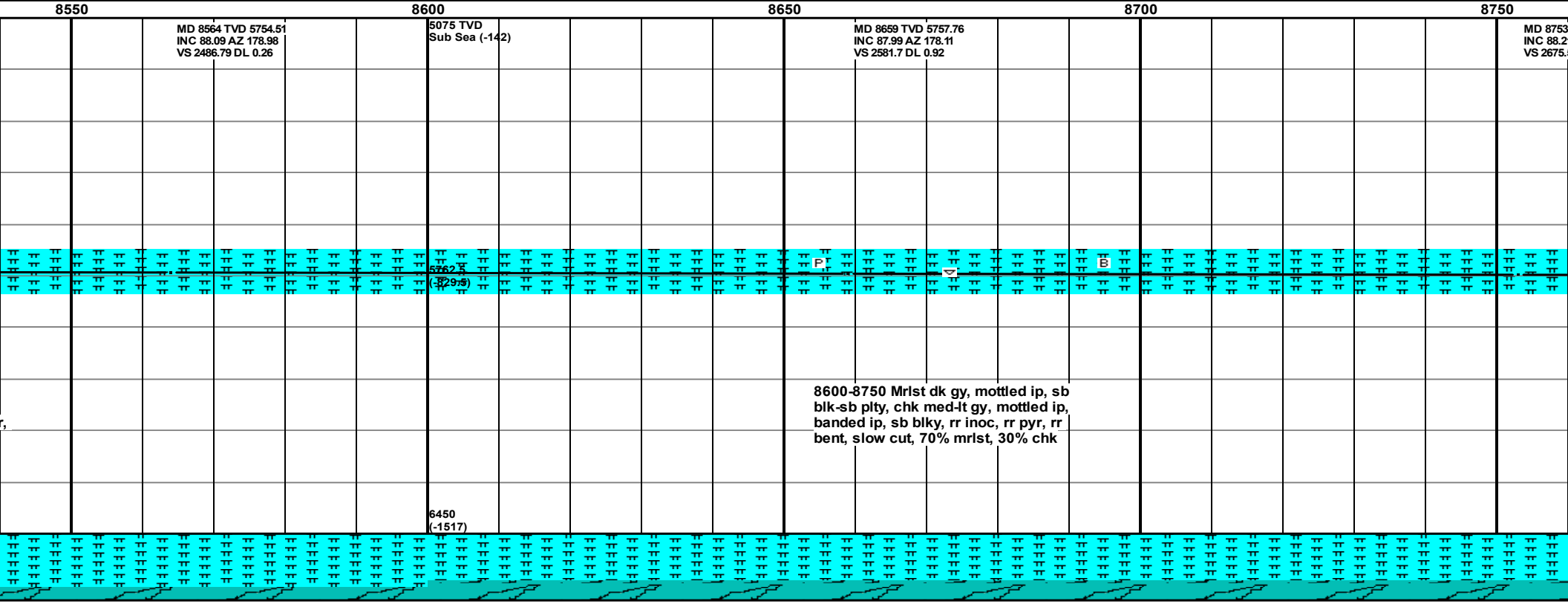
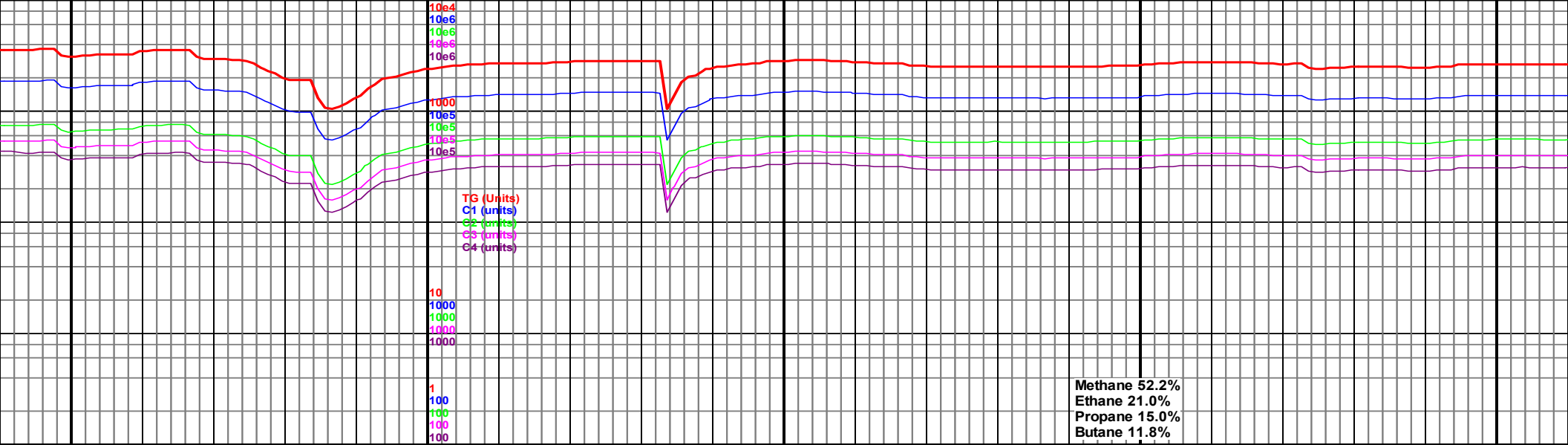

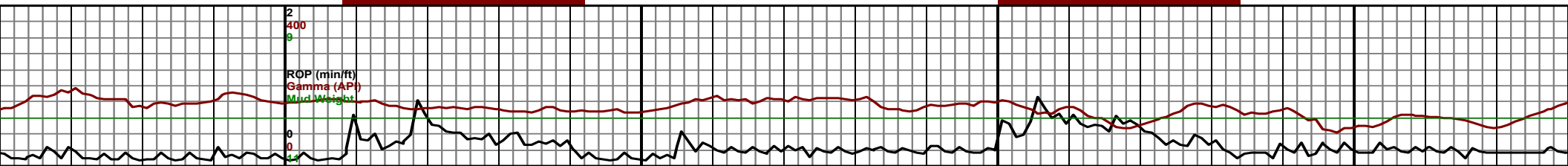
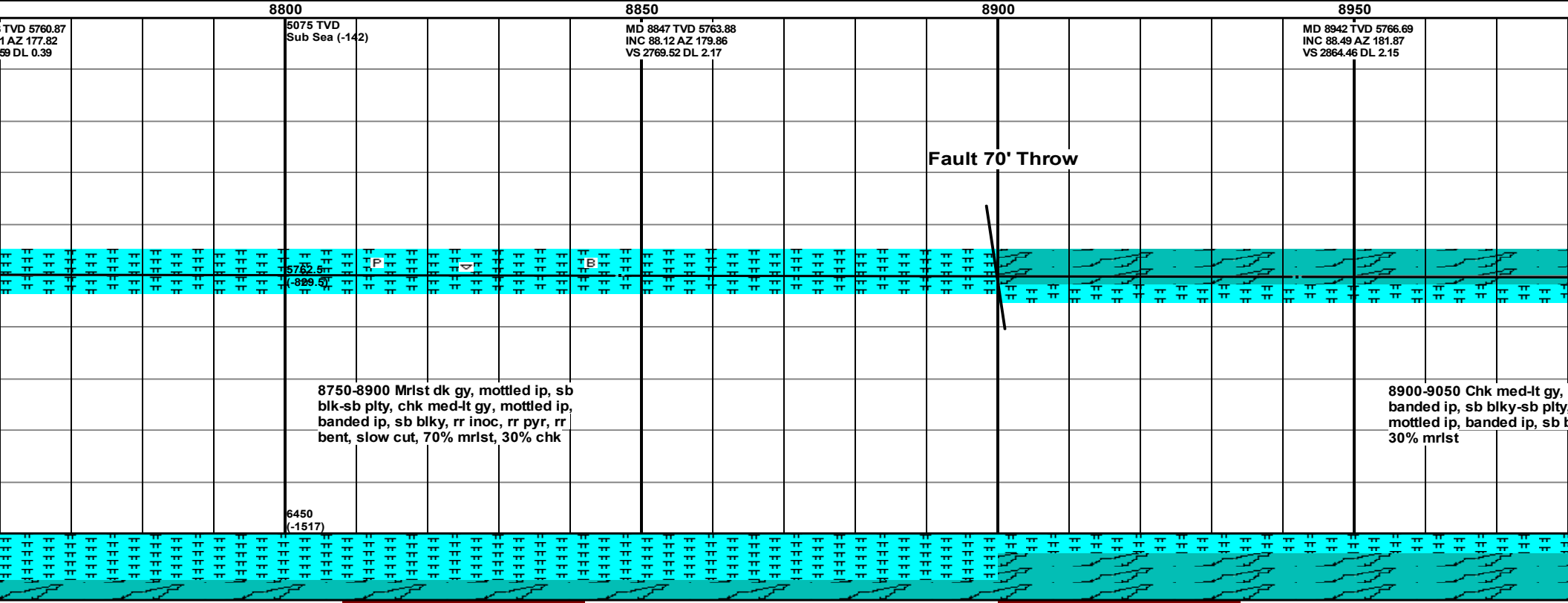
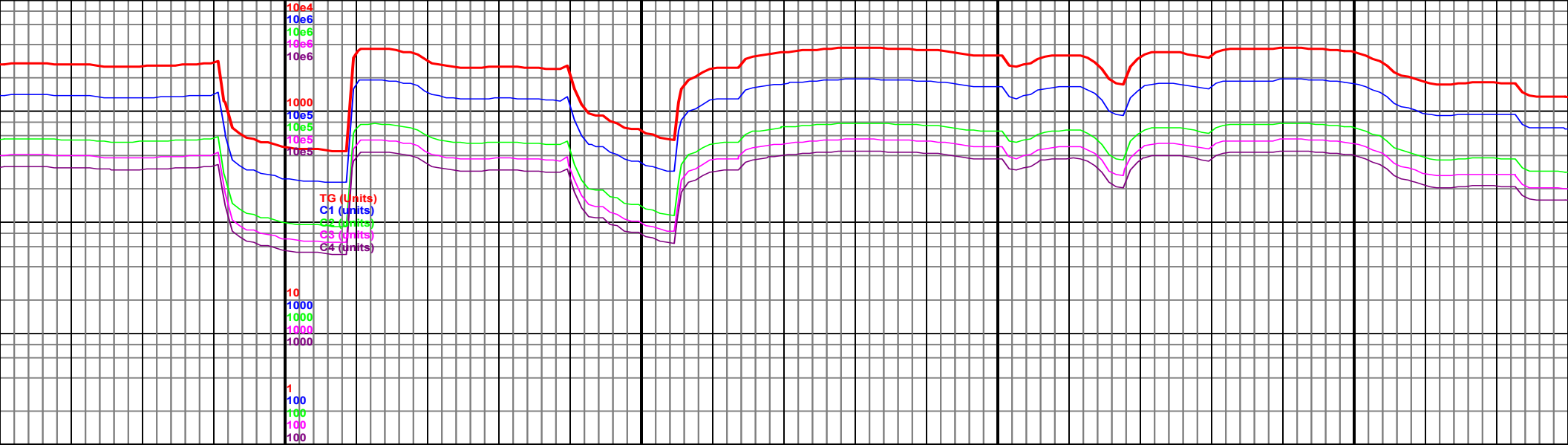

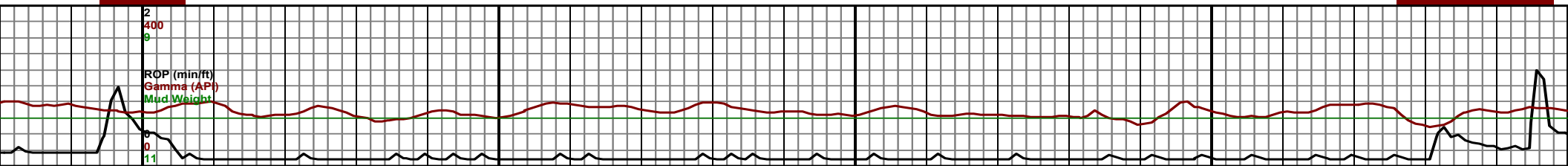
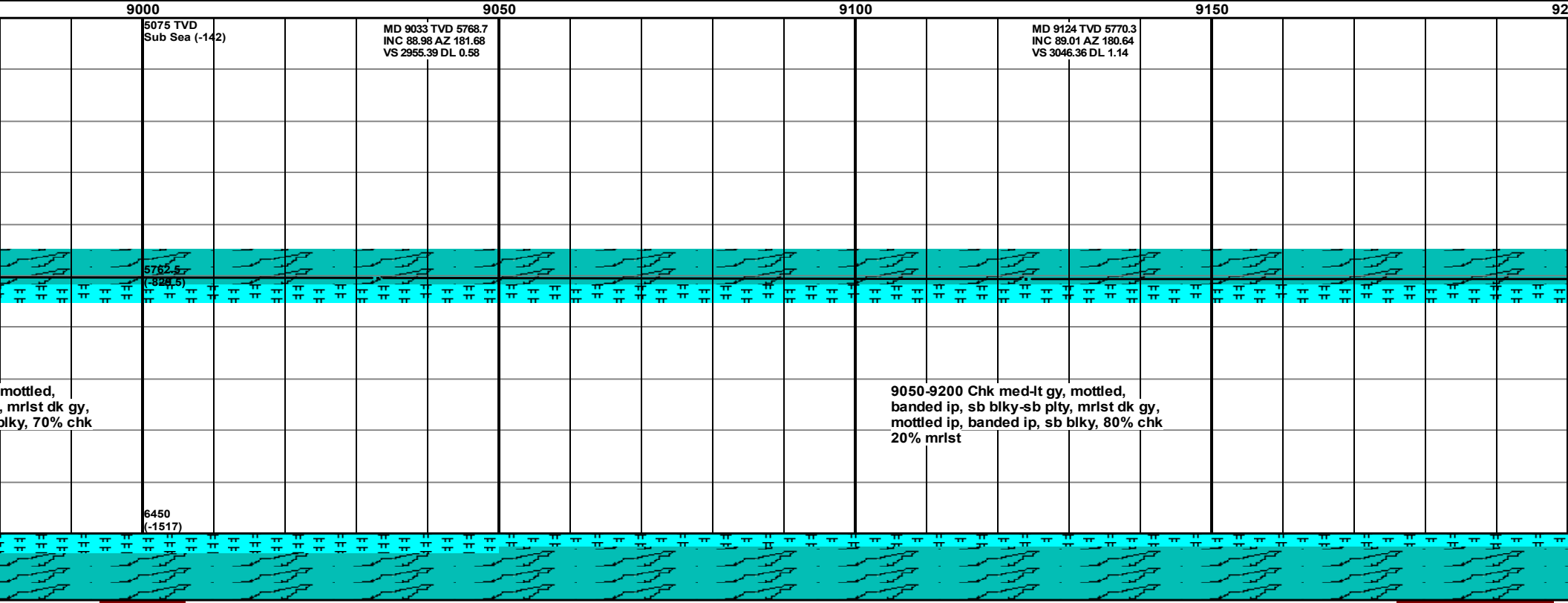
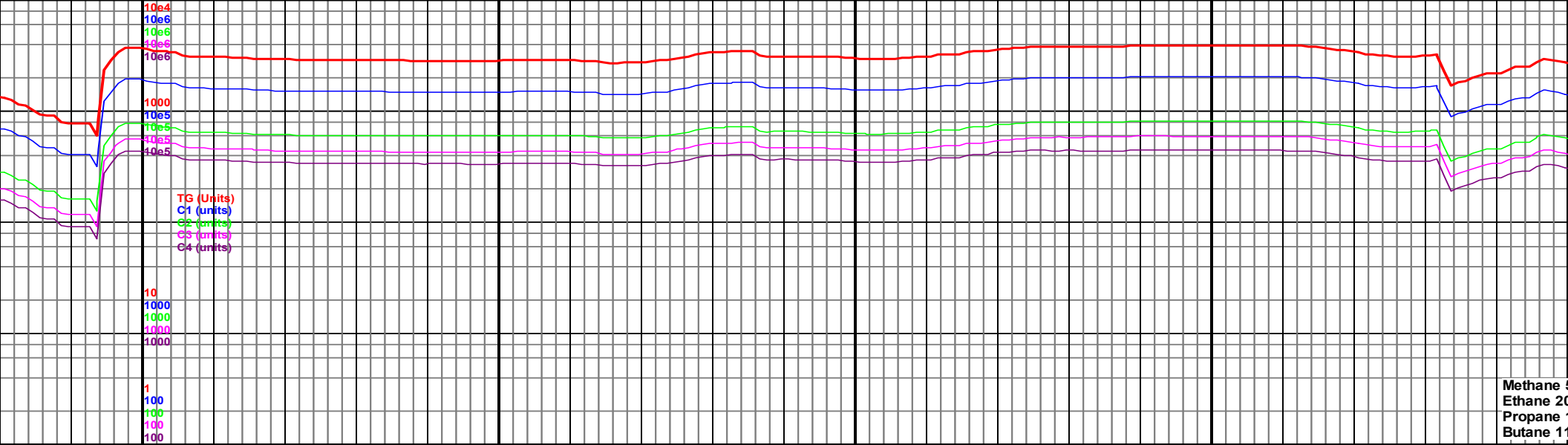

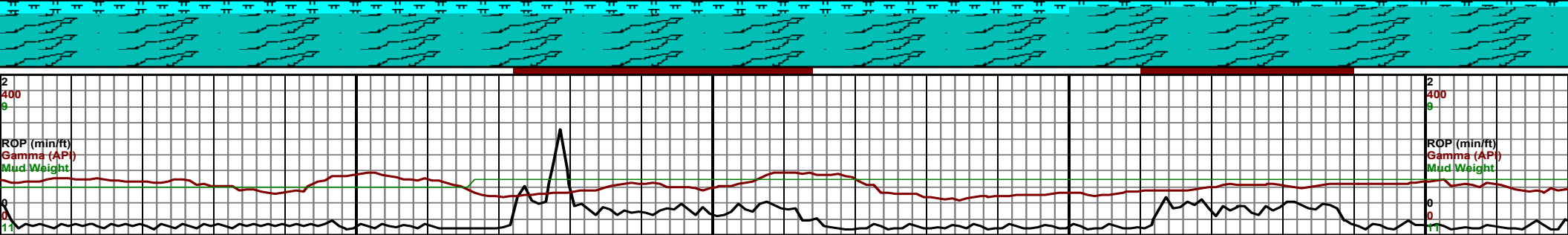
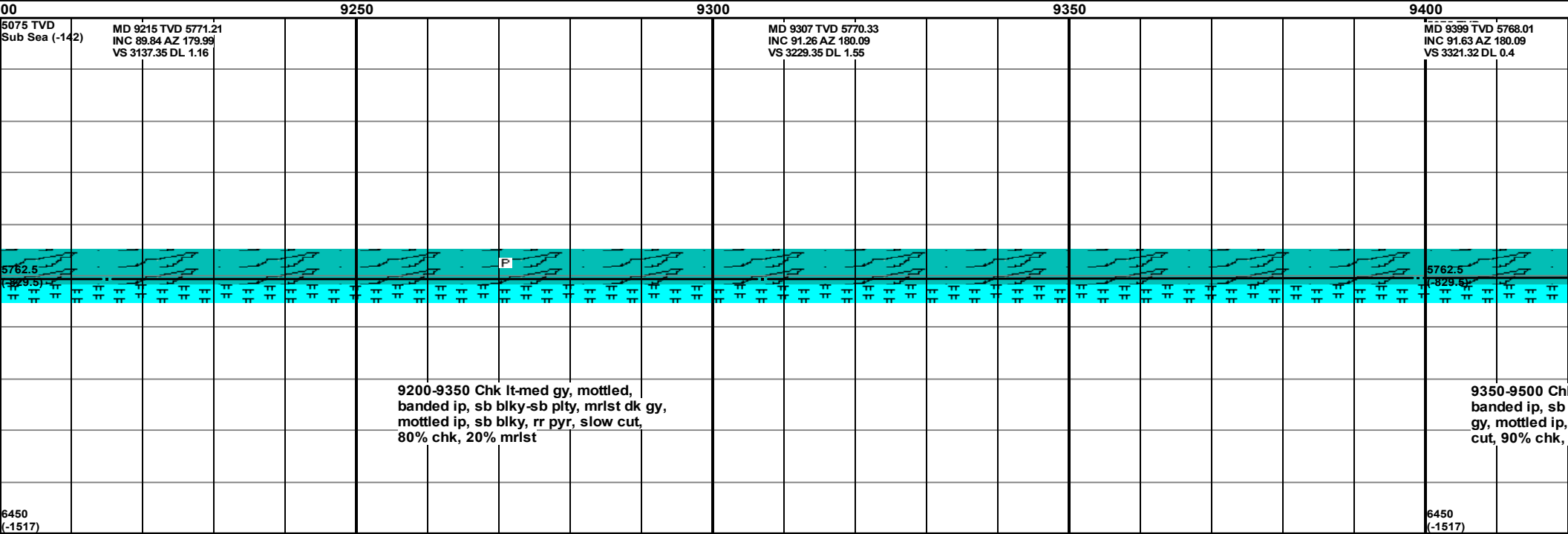
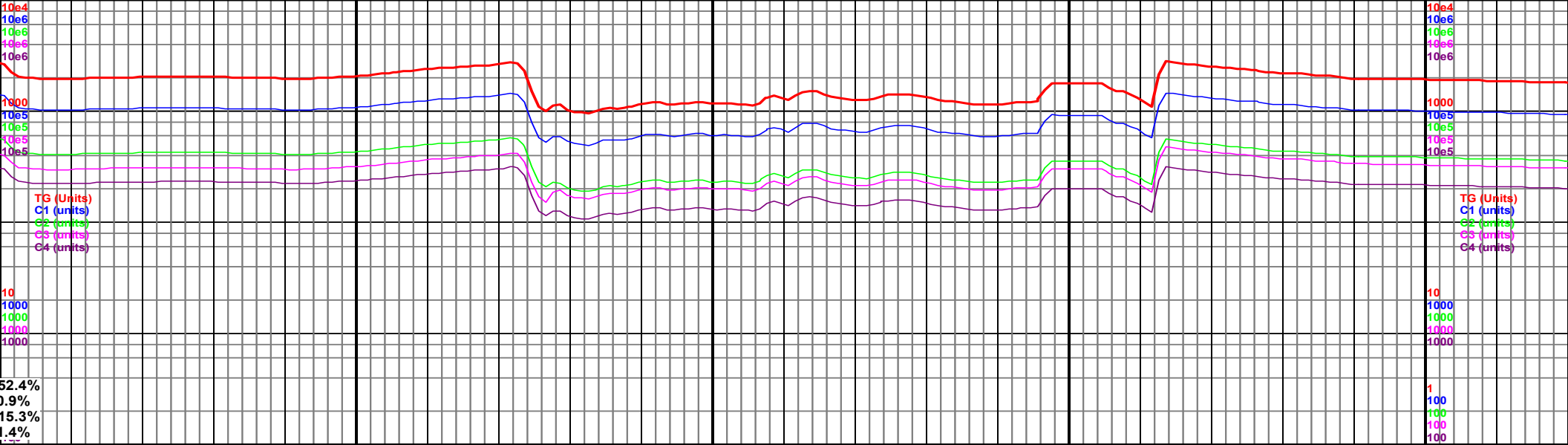

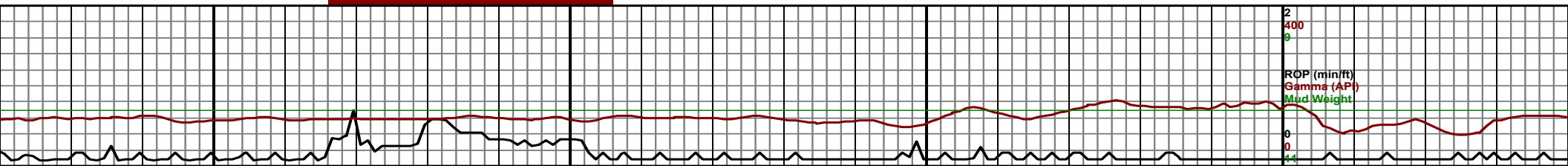
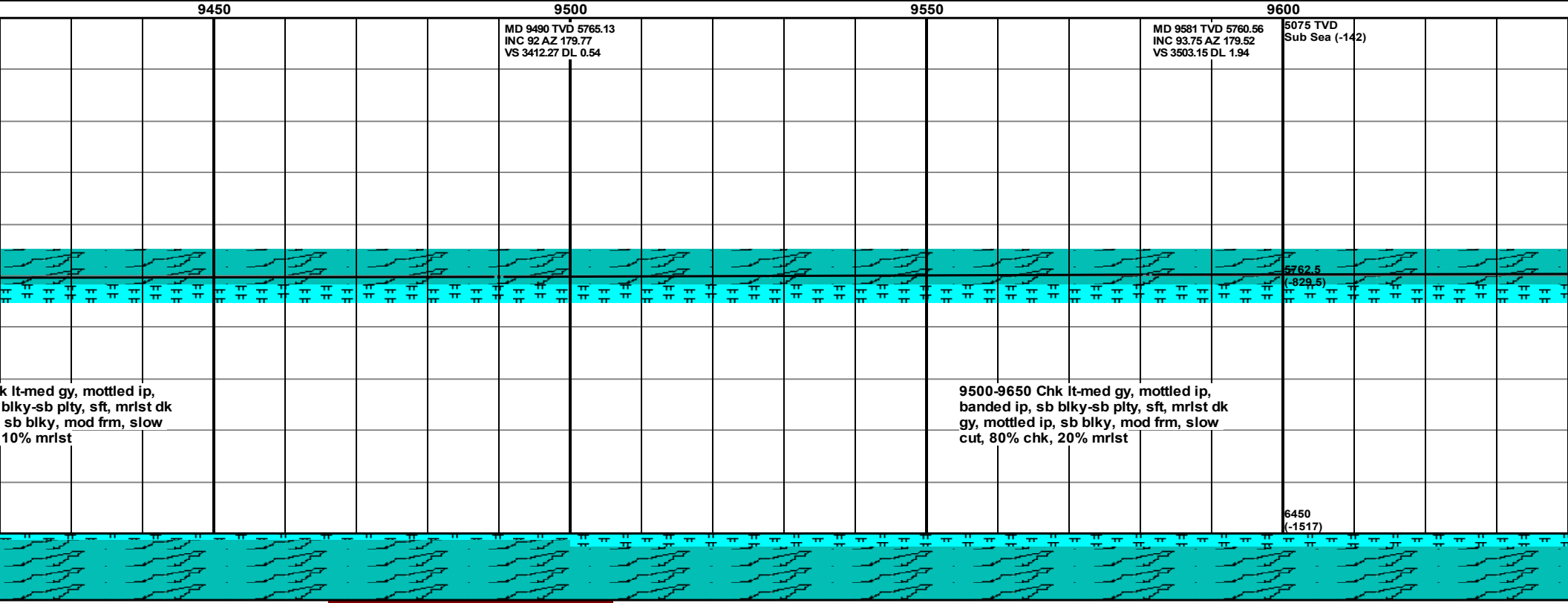
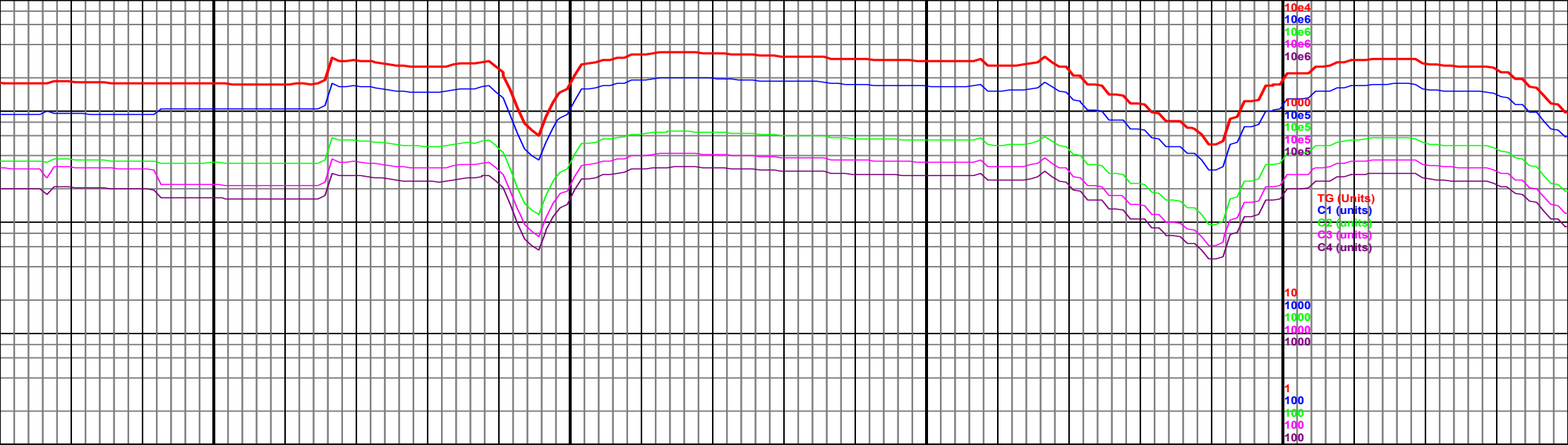

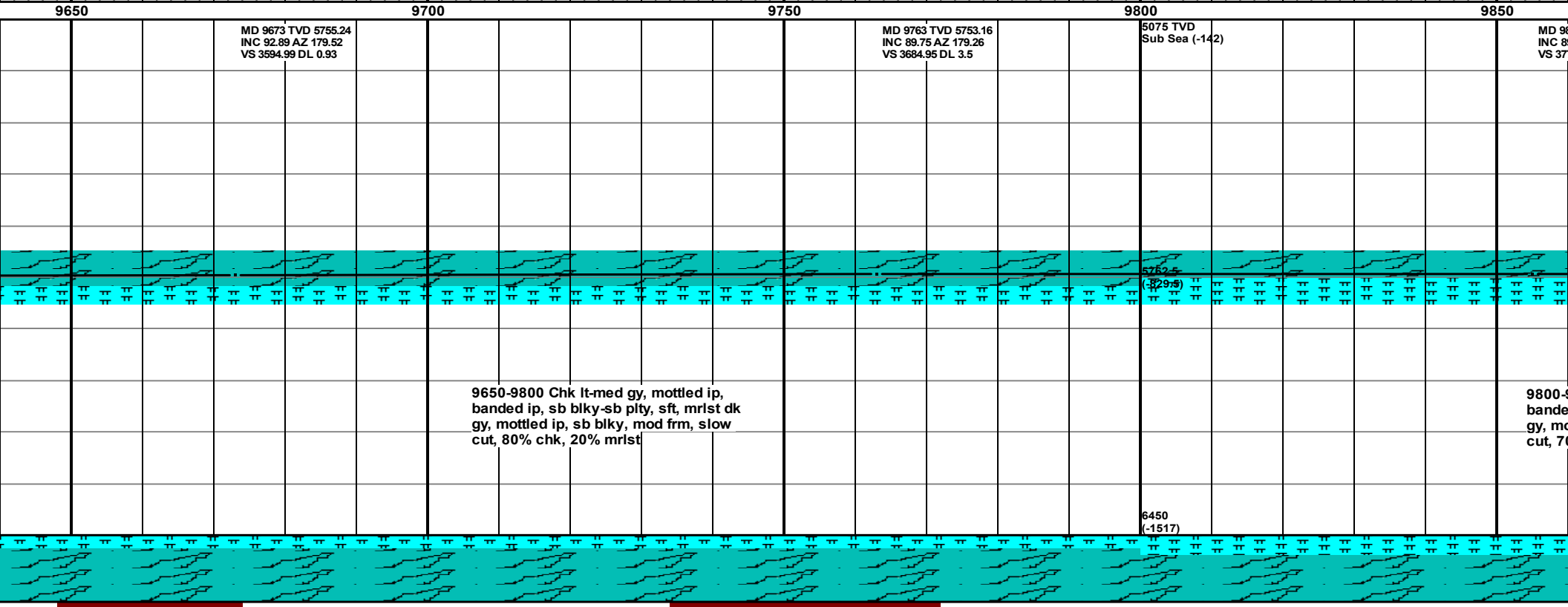

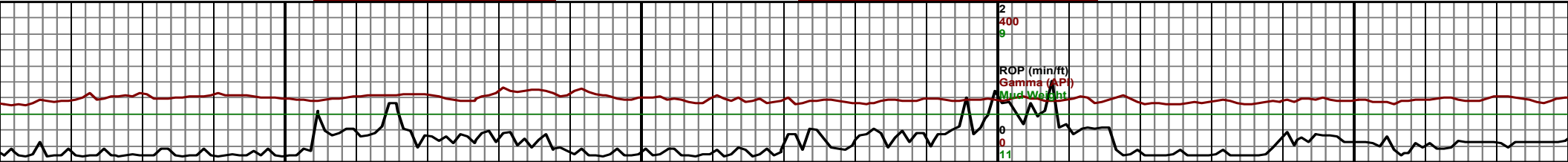
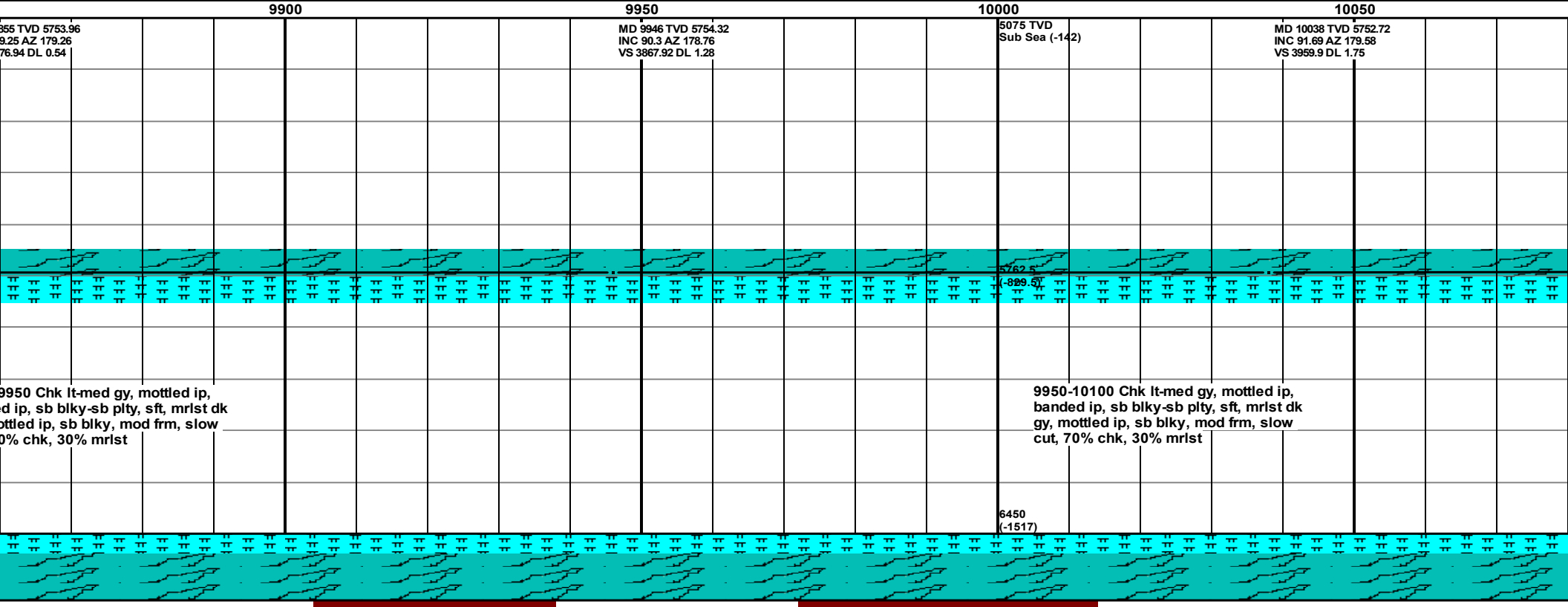
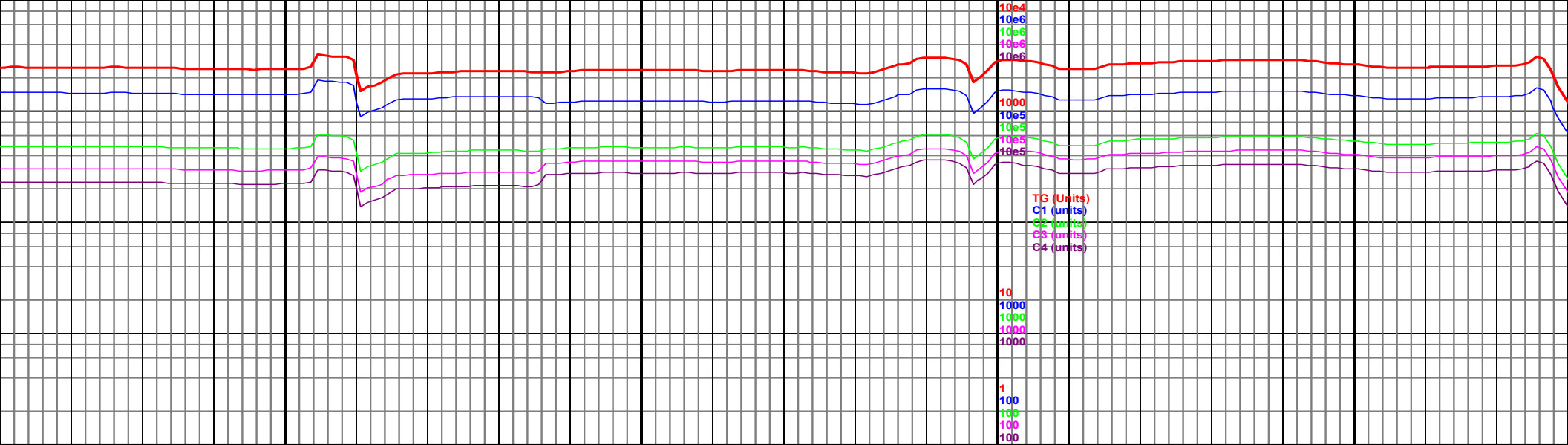

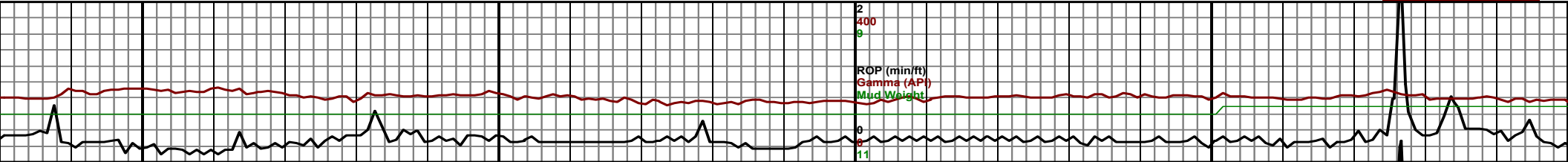
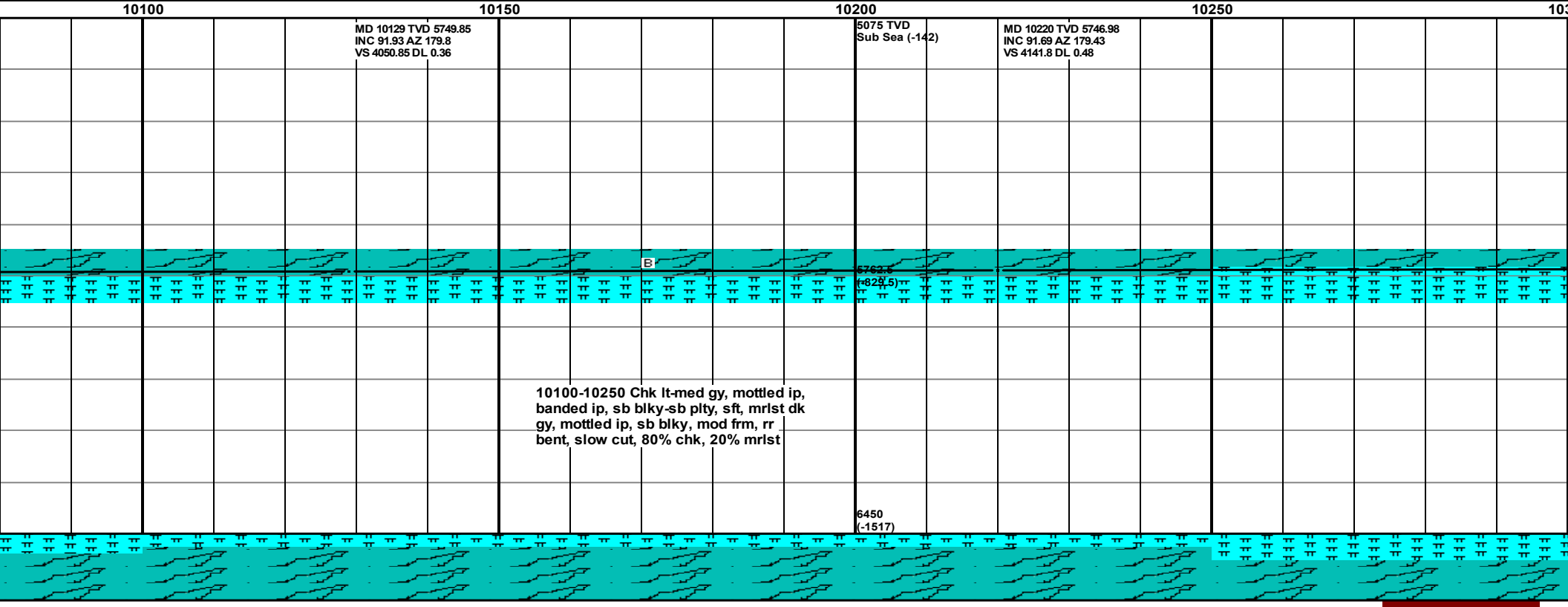
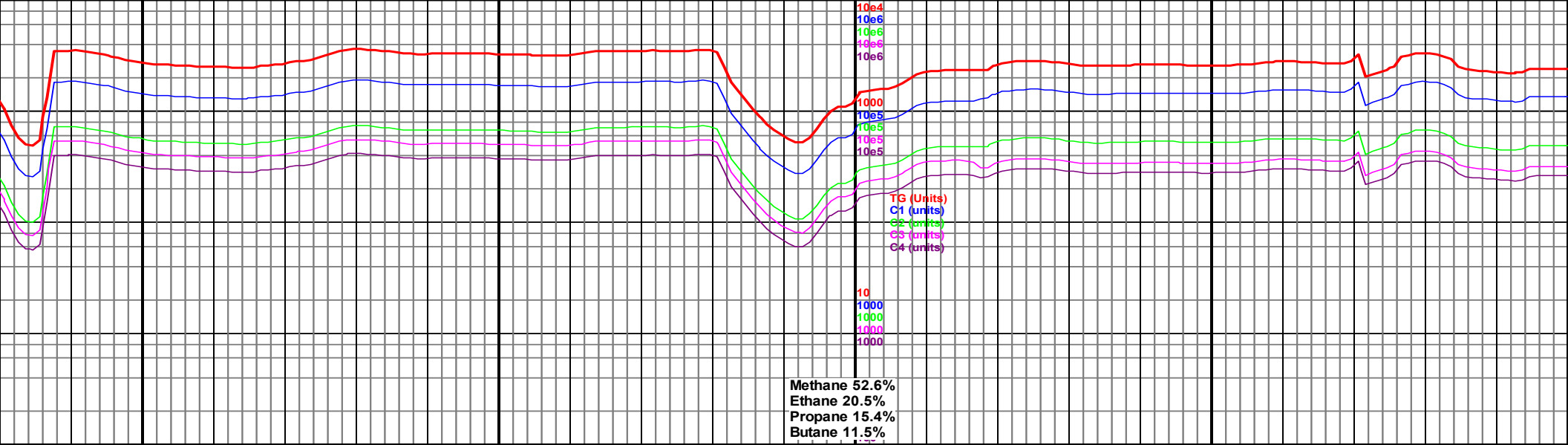

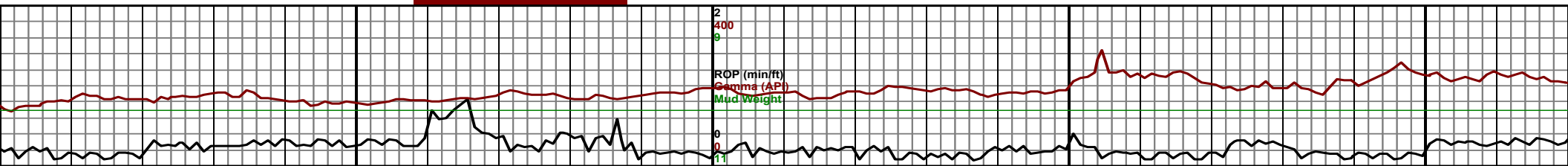
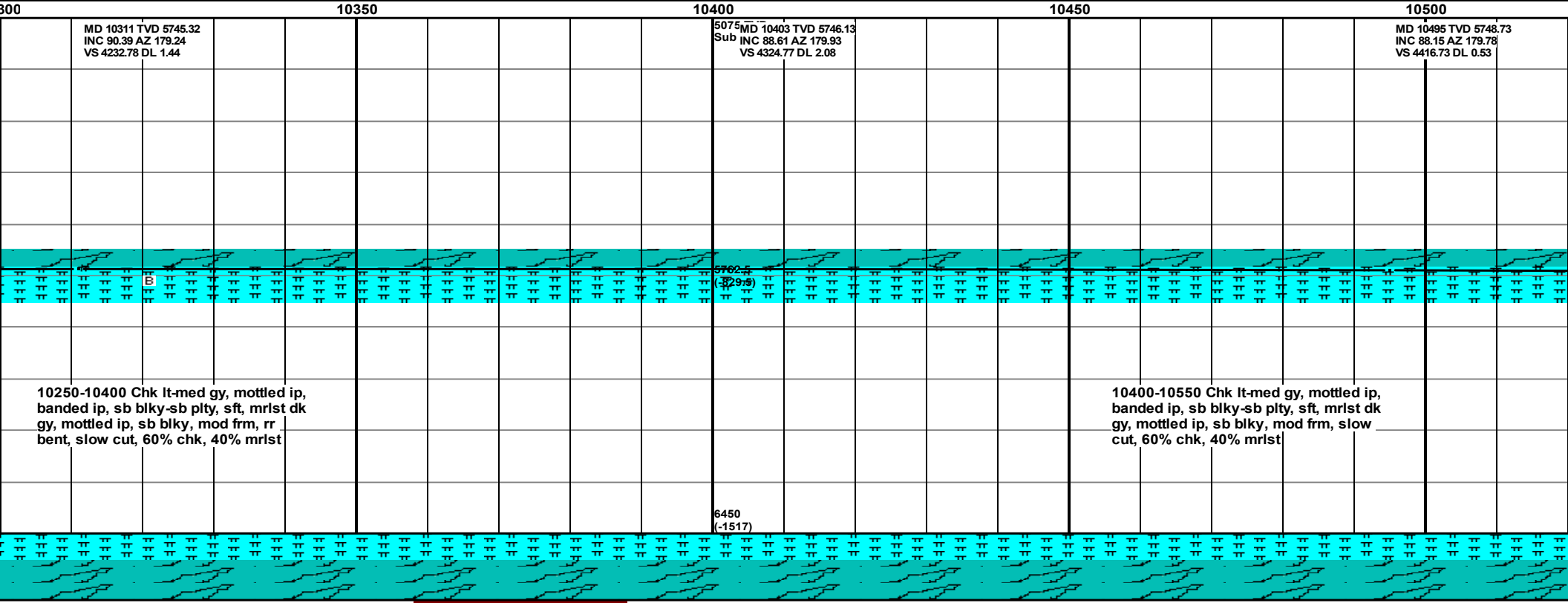
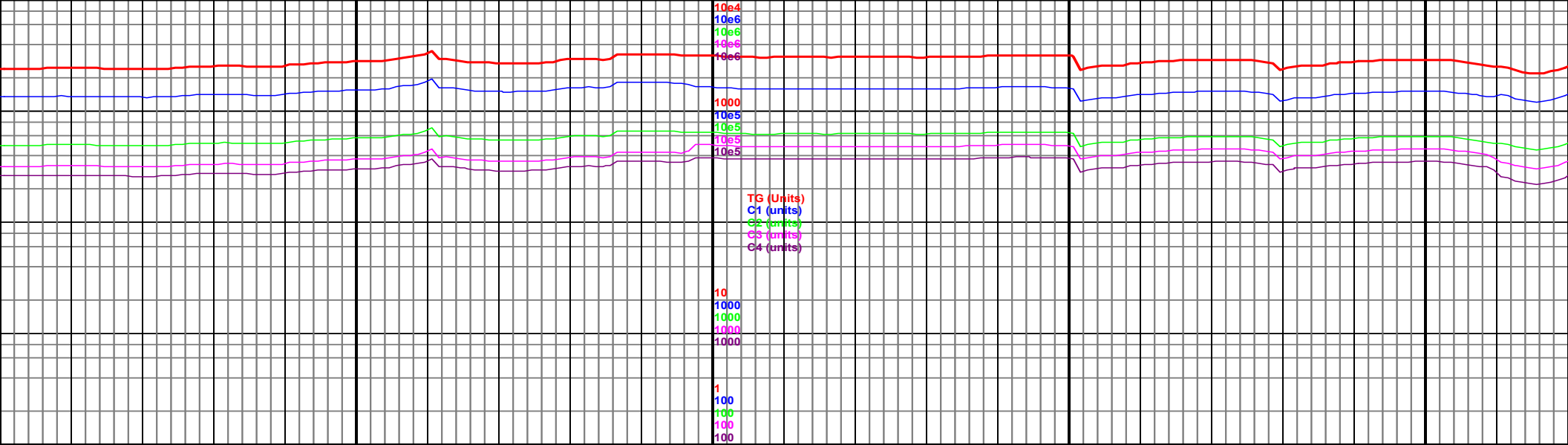

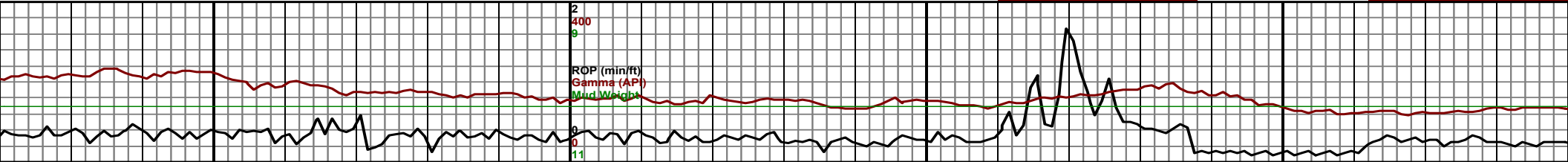
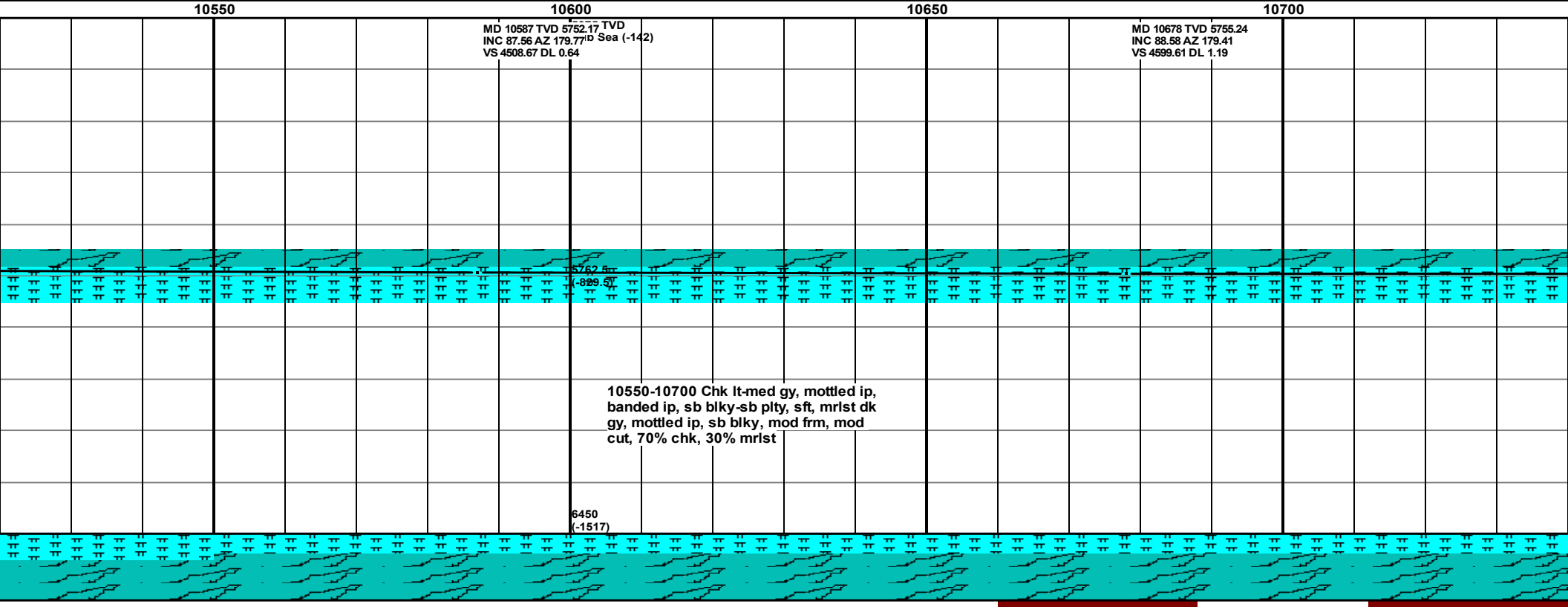
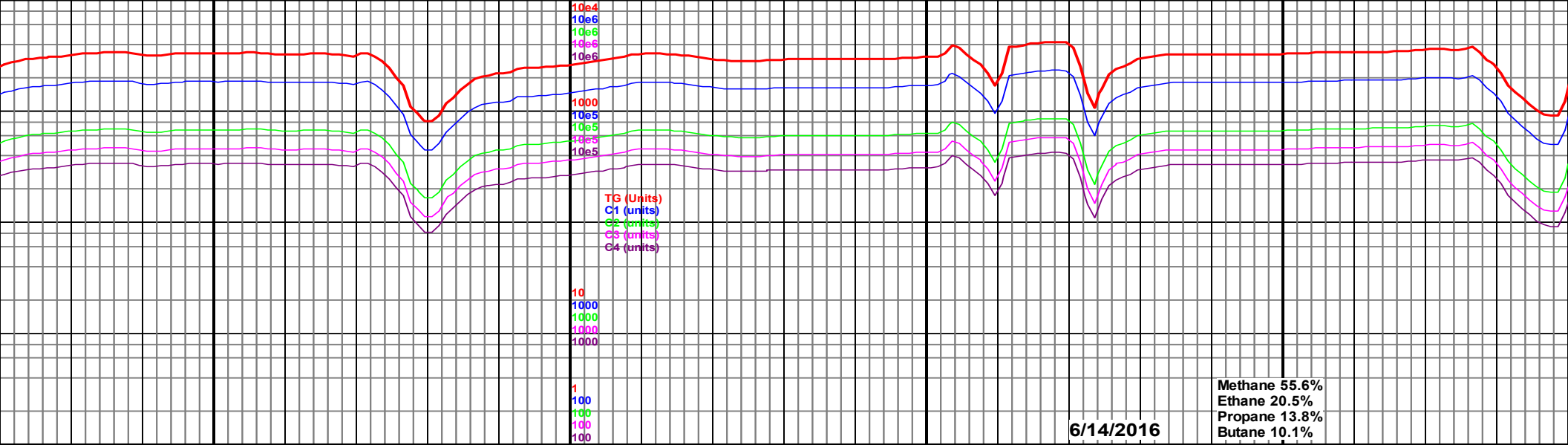

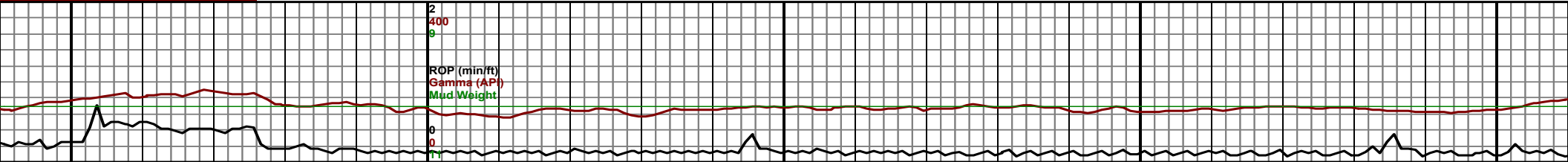
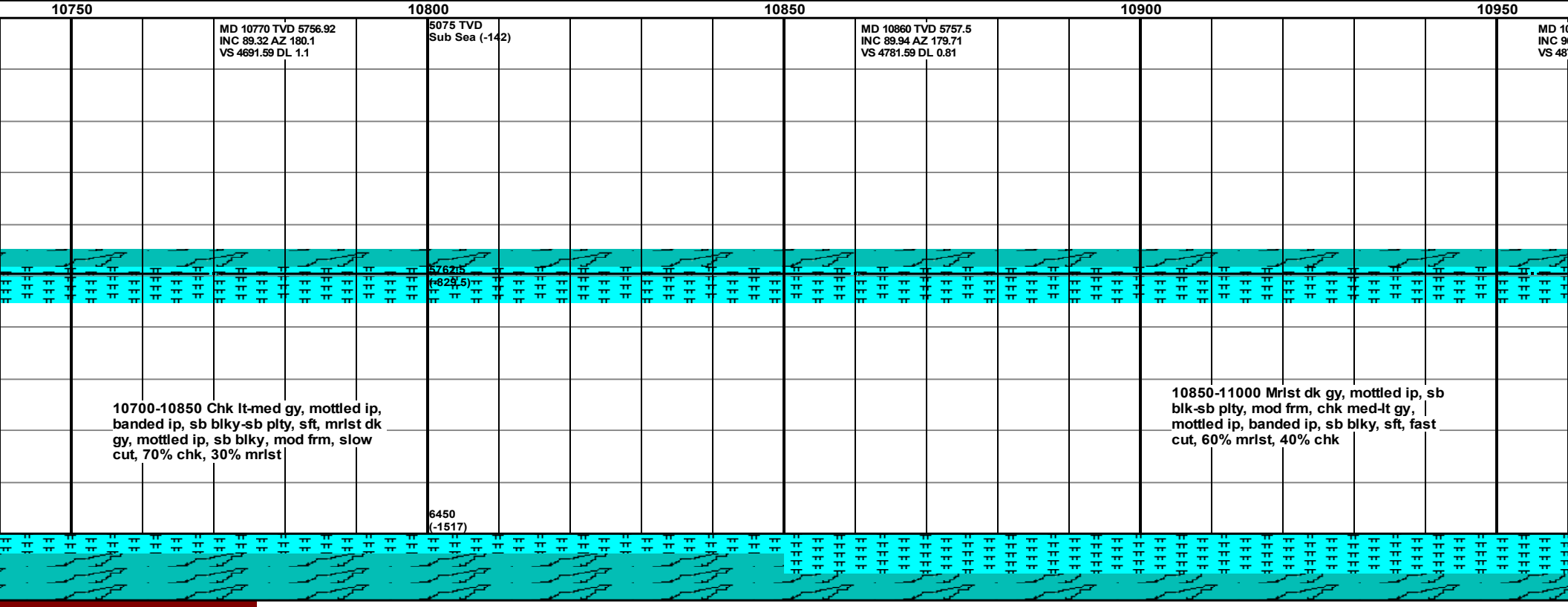
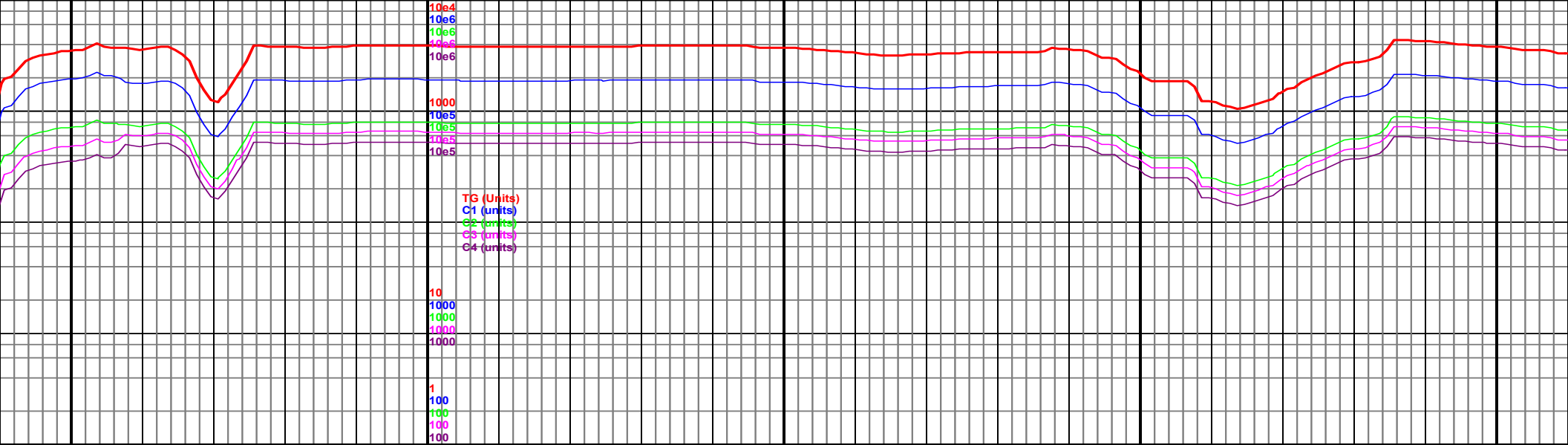

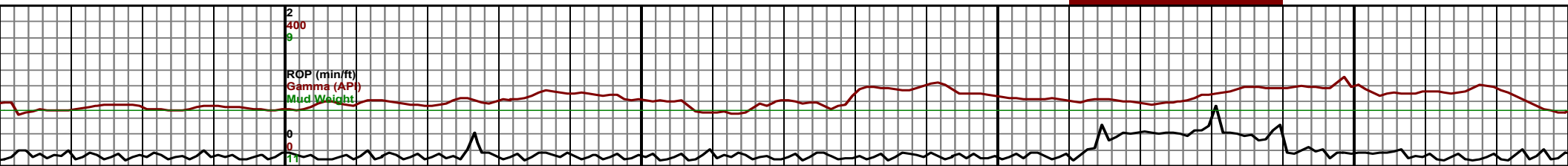
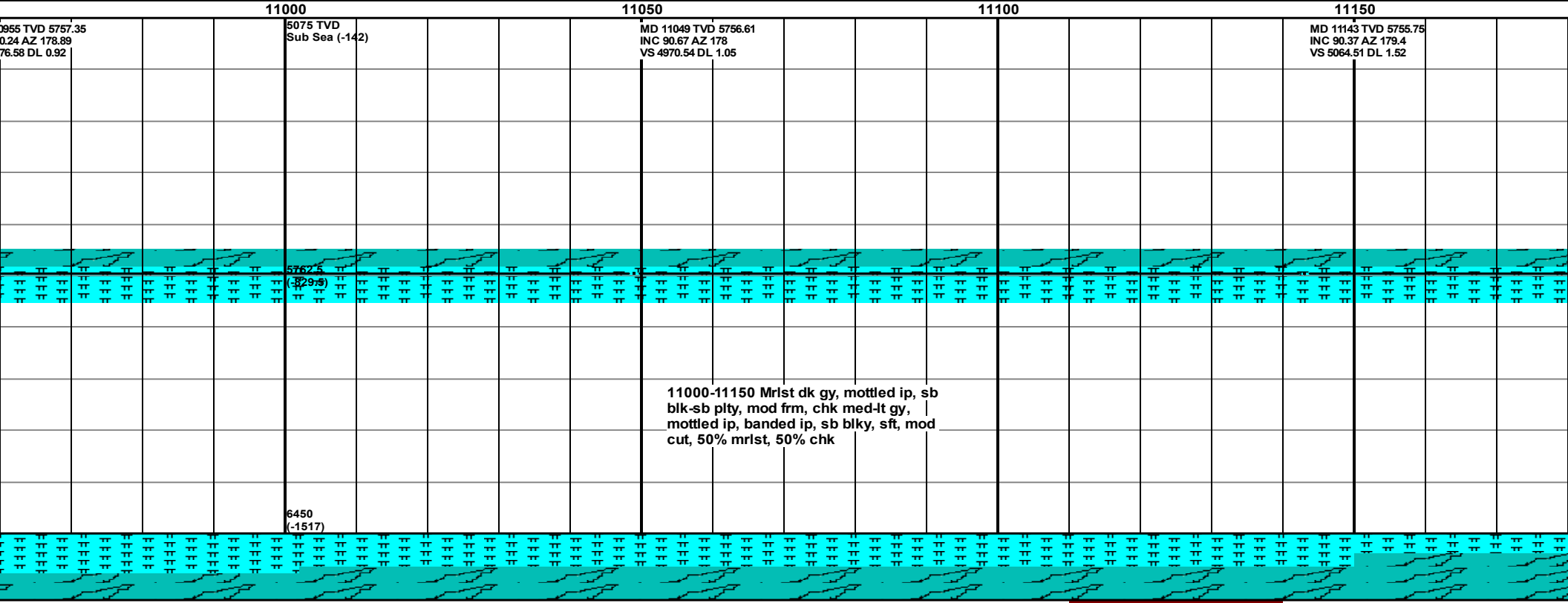
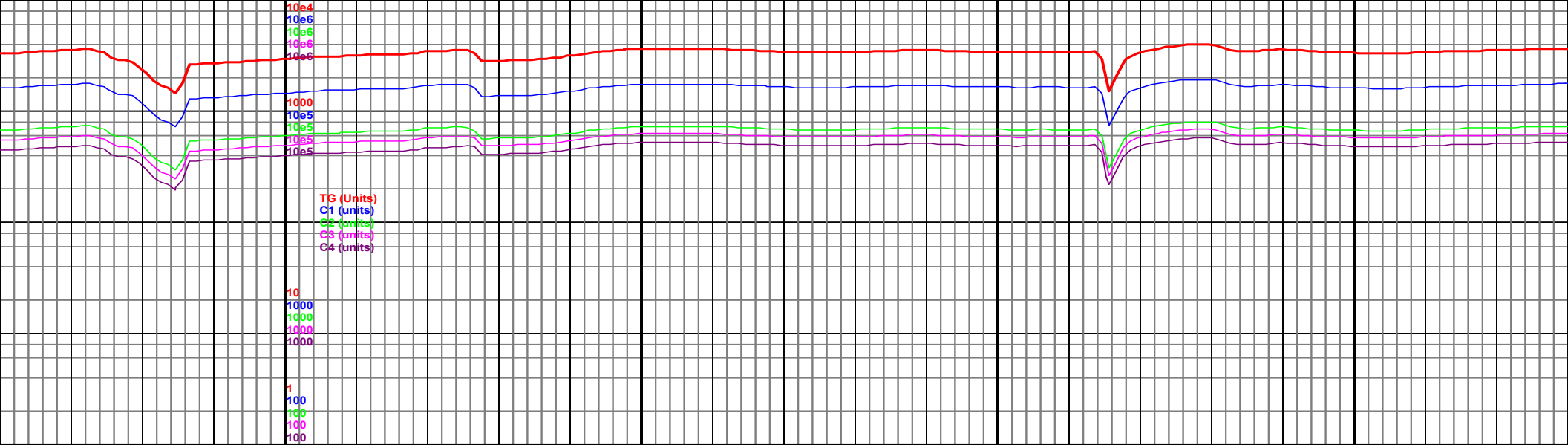

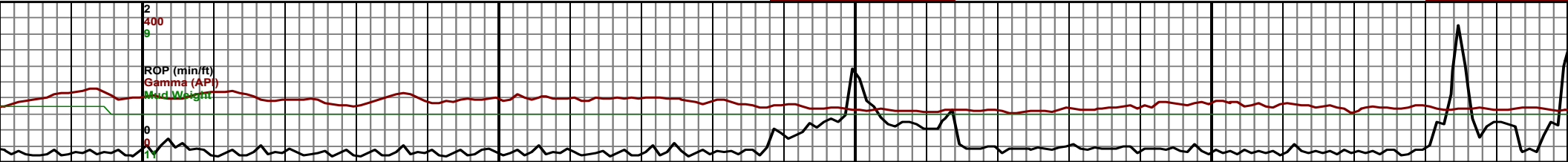
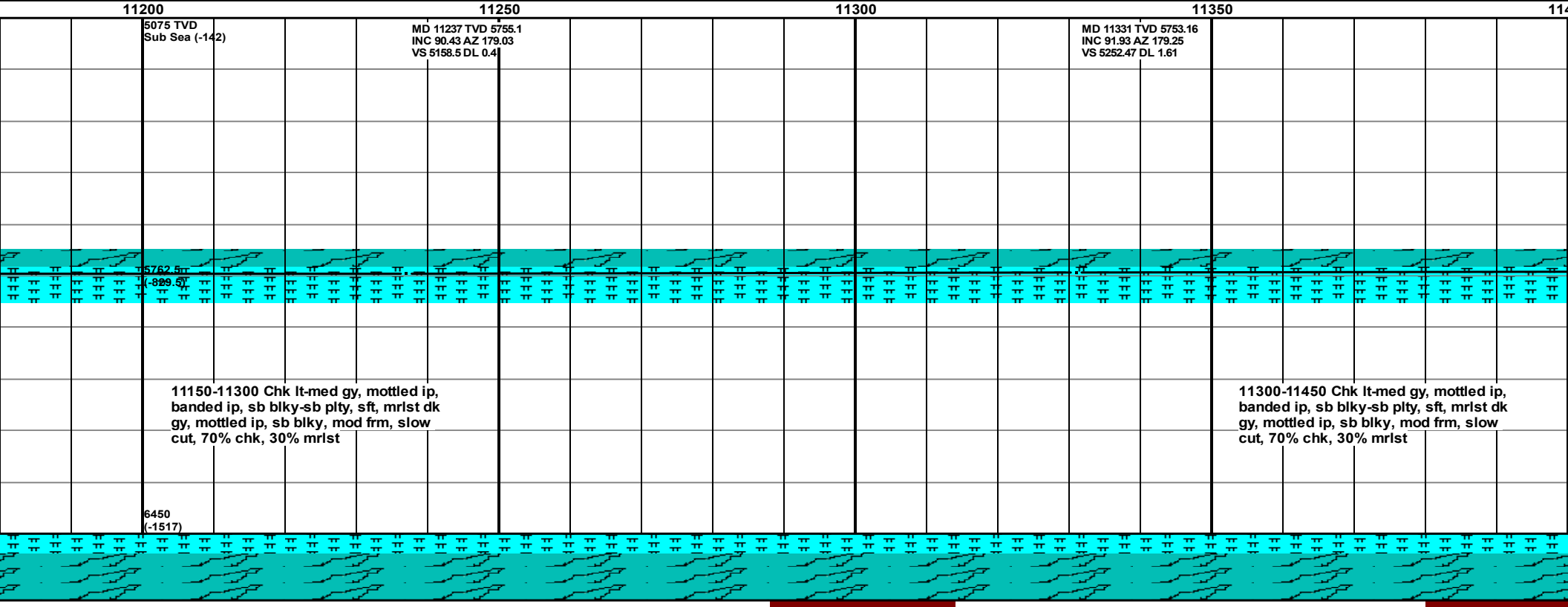
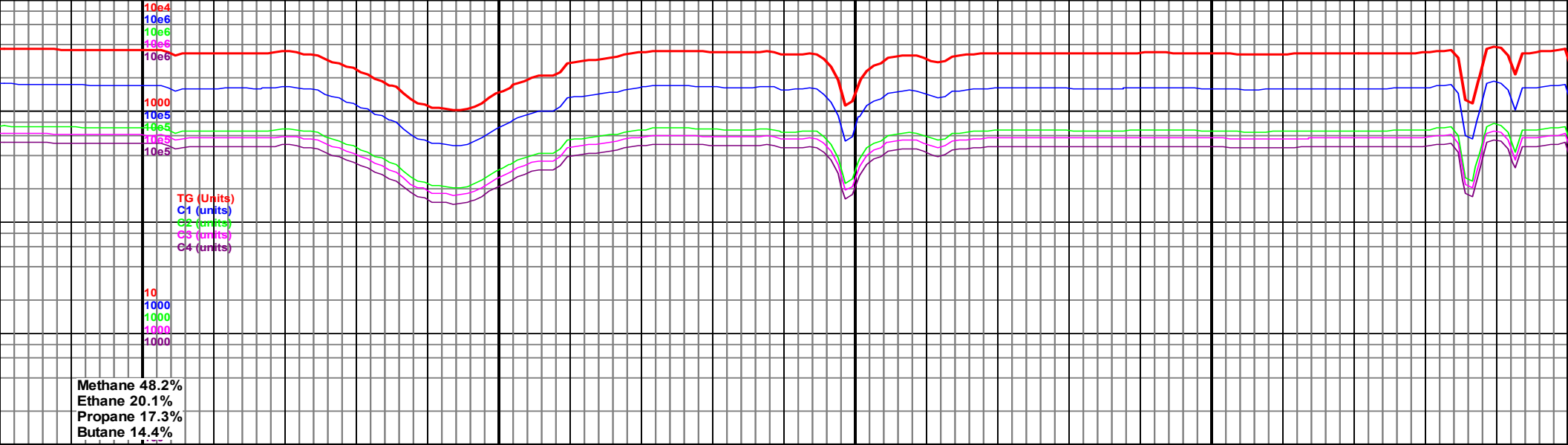

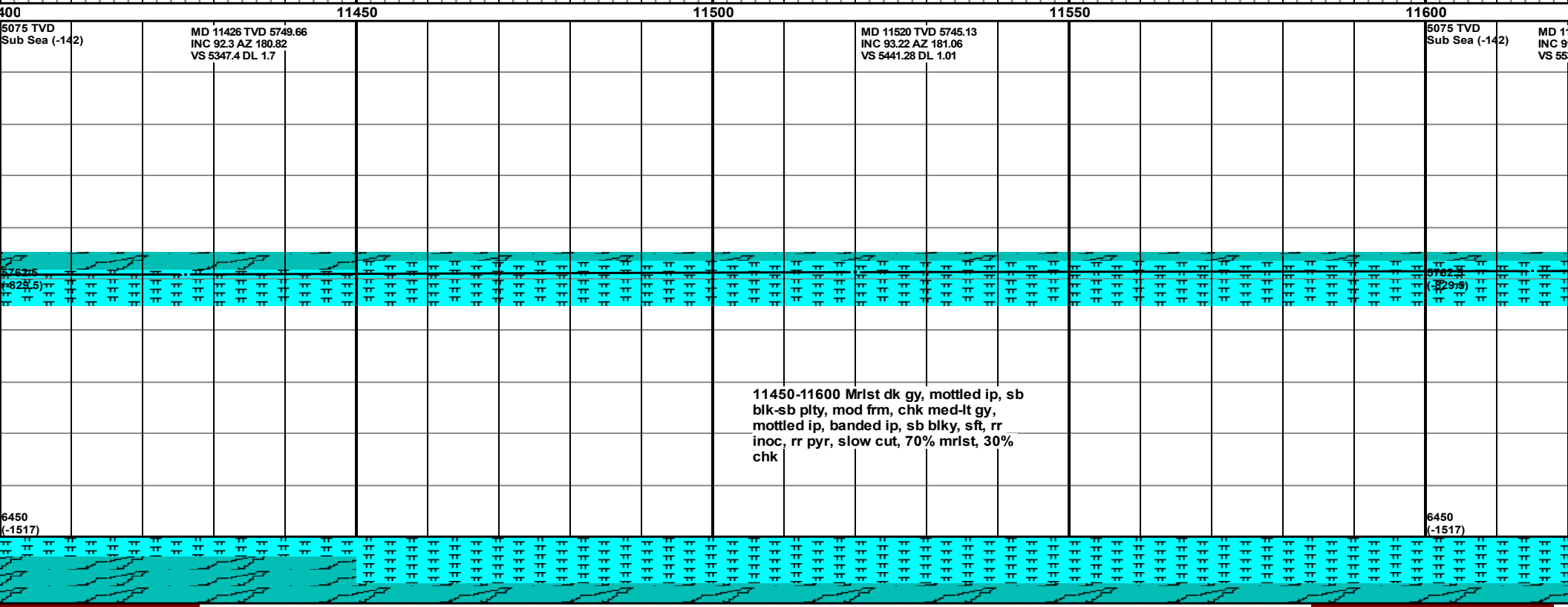
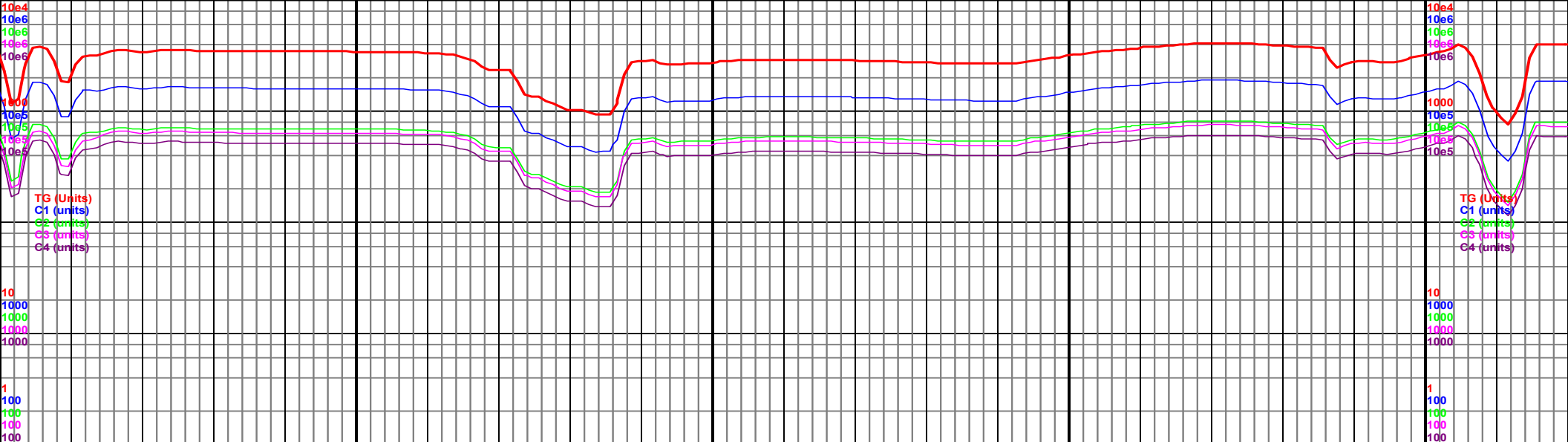

11450-11600 Mrlst dk gy, mottled ip, sb
blk-sb plty, mod frm, chk med-lt gy,
mottled ip, banded ip, sb blk, sft, rr
inoc, rr pyr, slow cut, 70% mrilst, 30%
chk

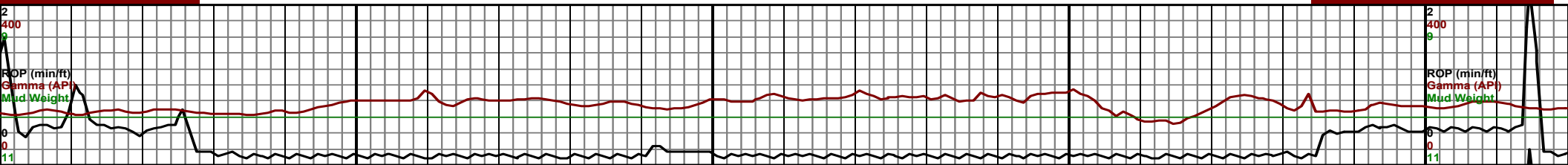

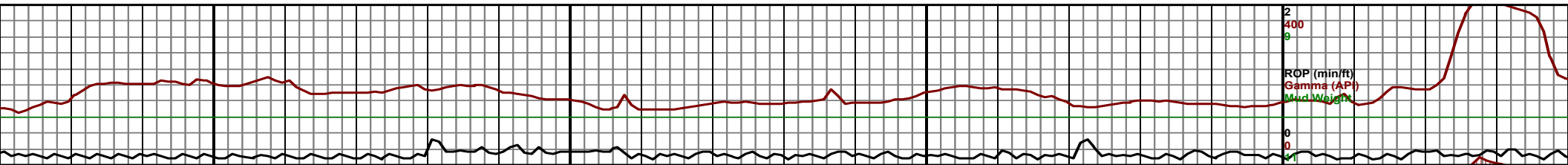
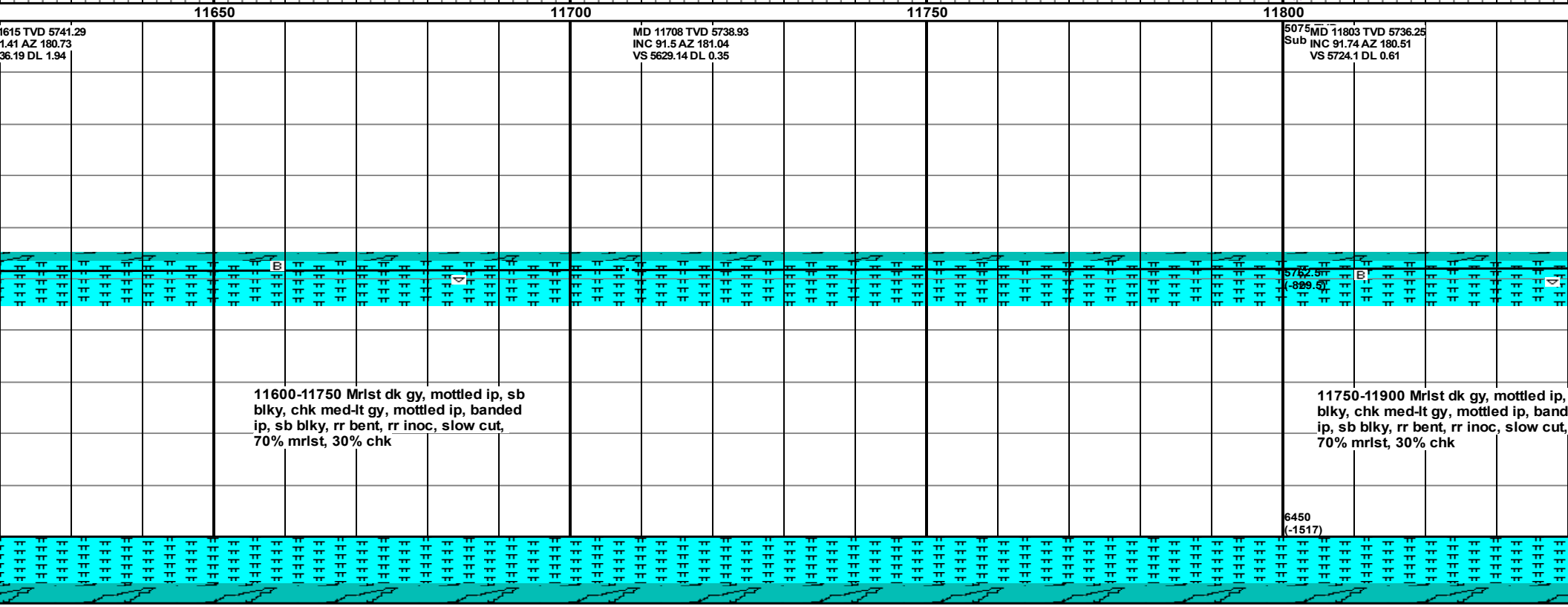
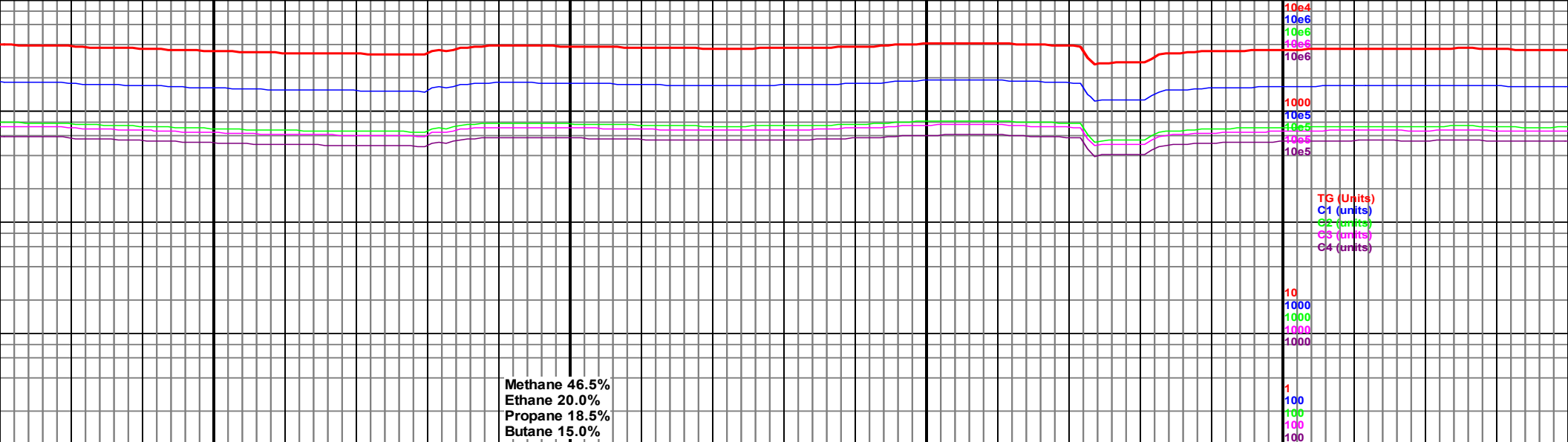

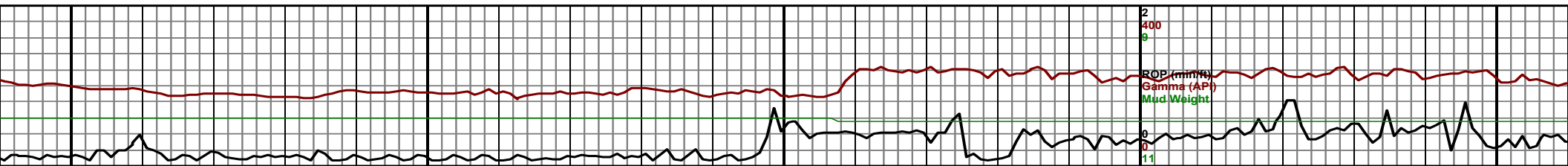
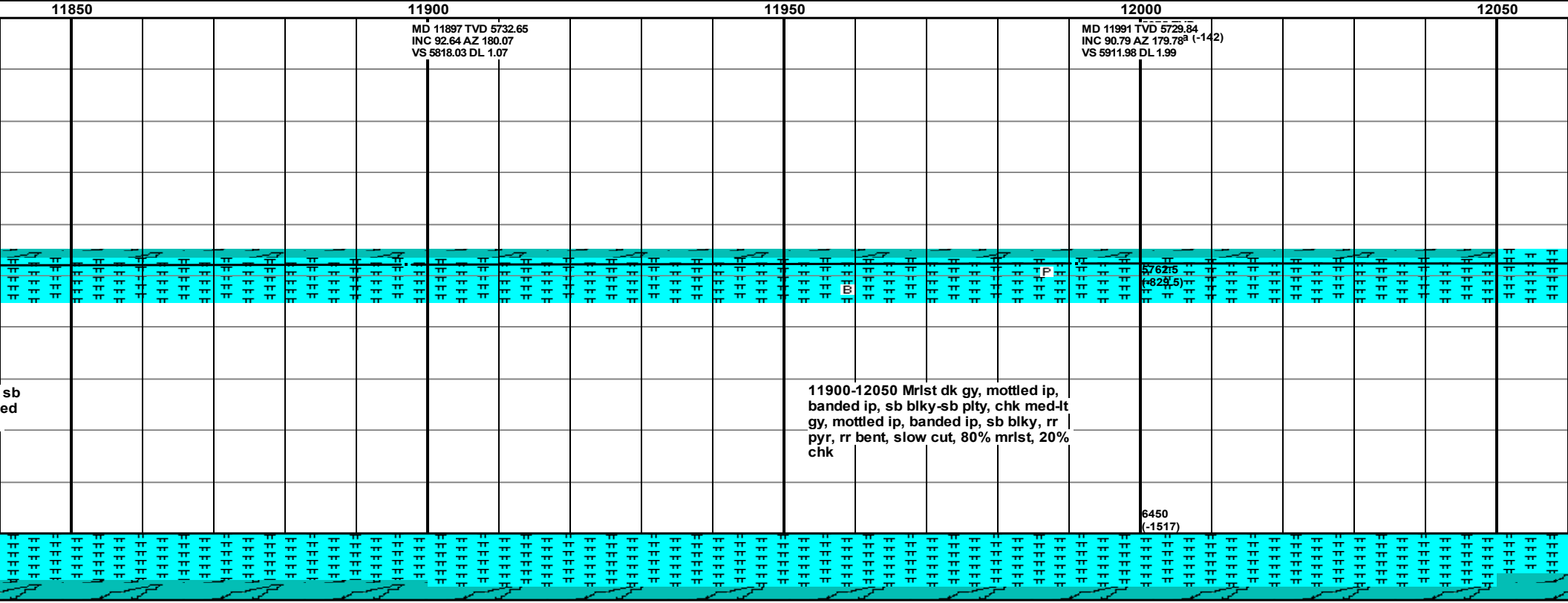
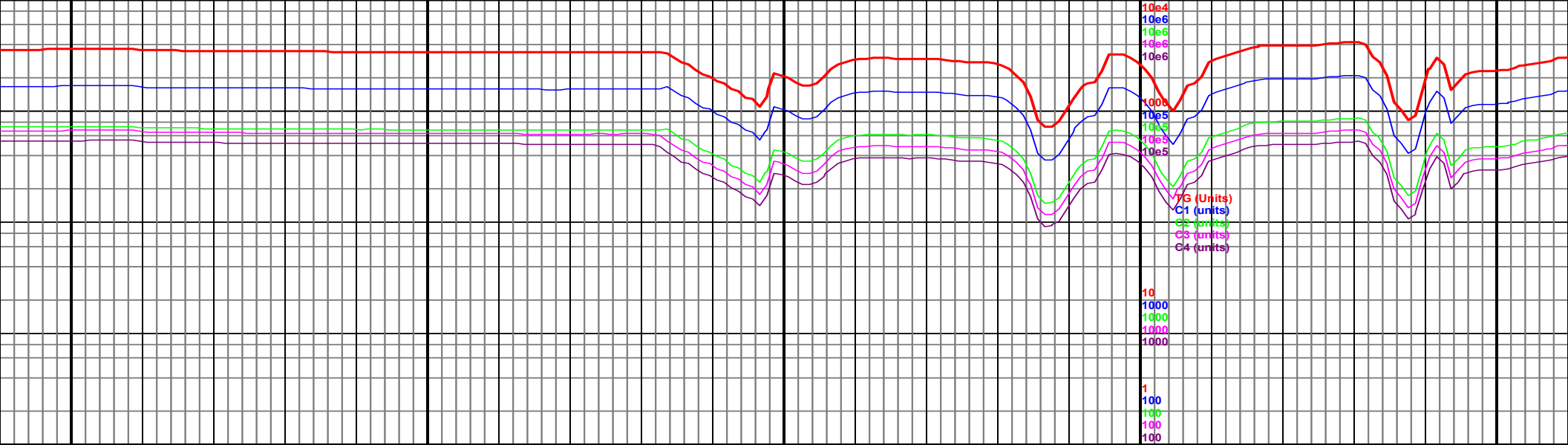

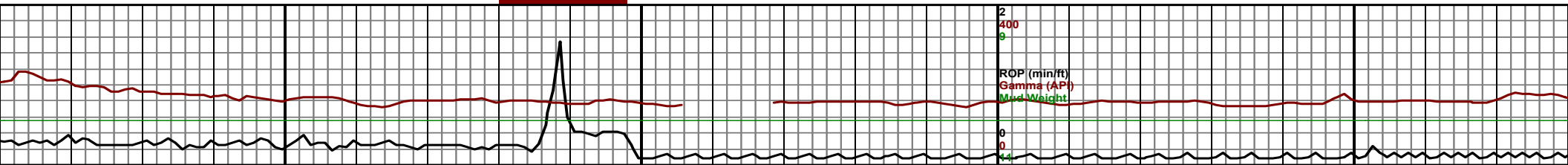
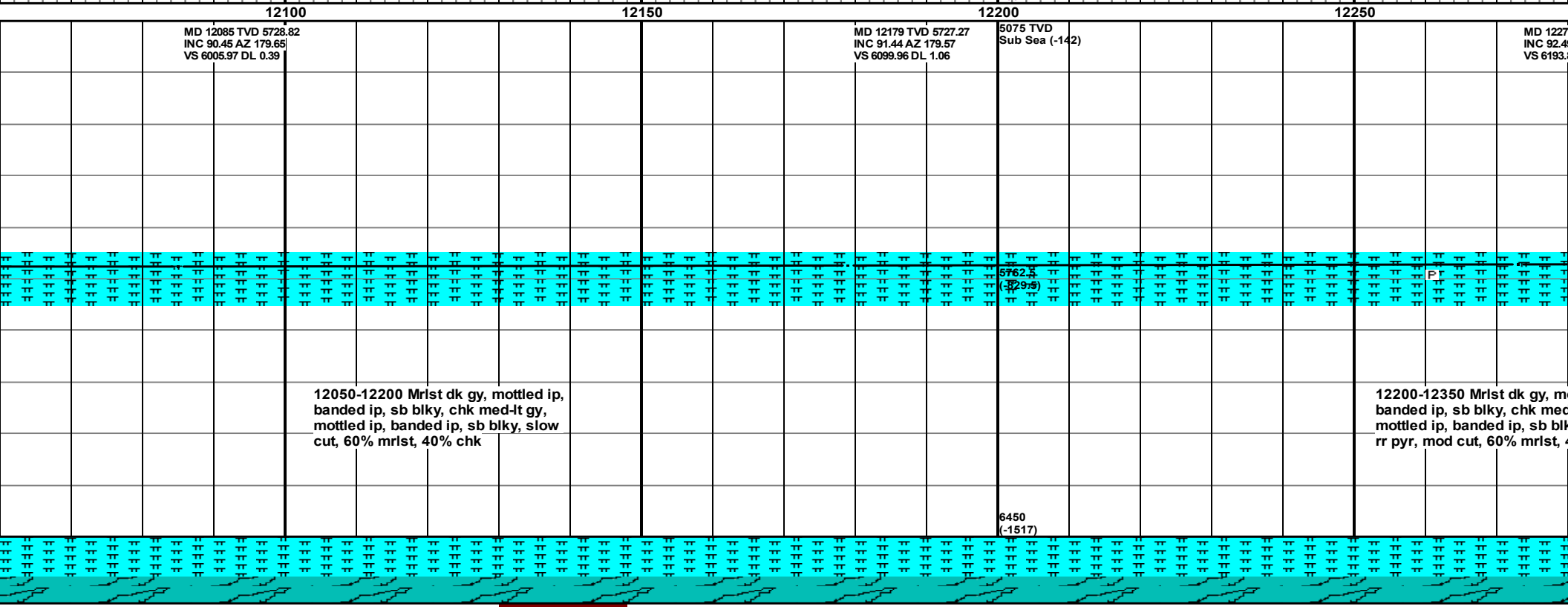
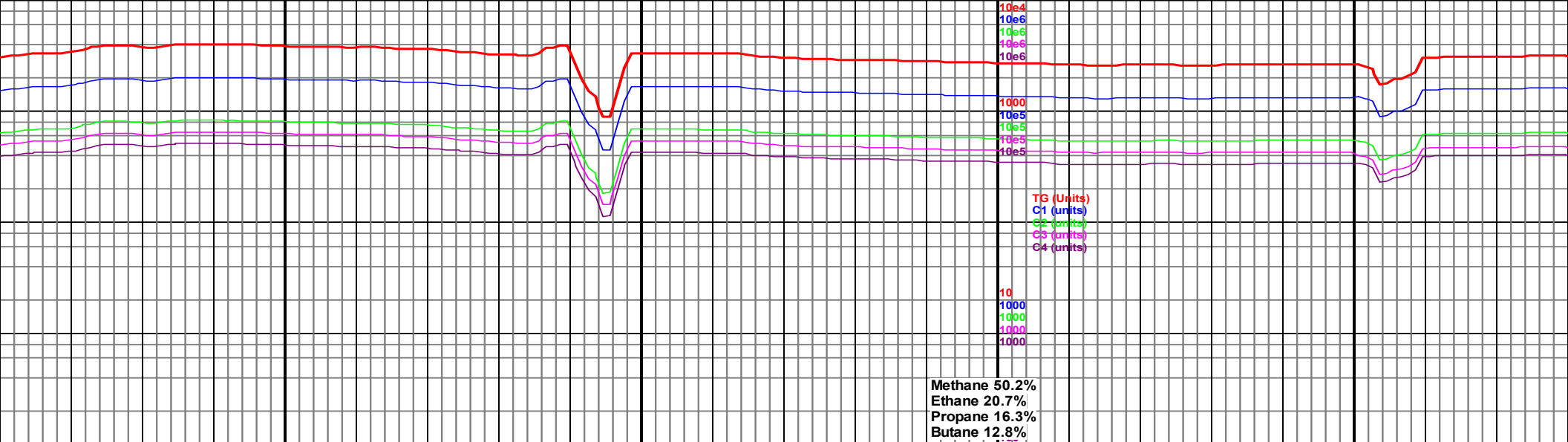

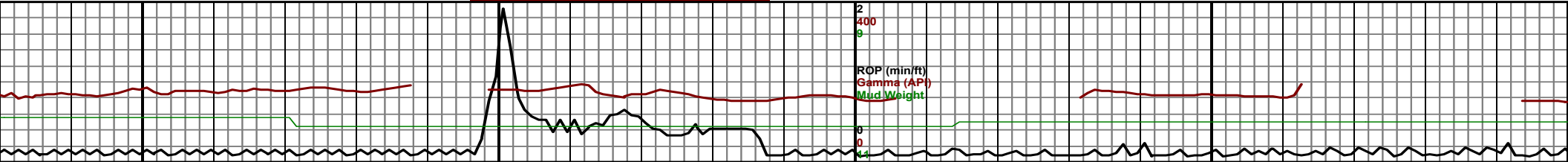
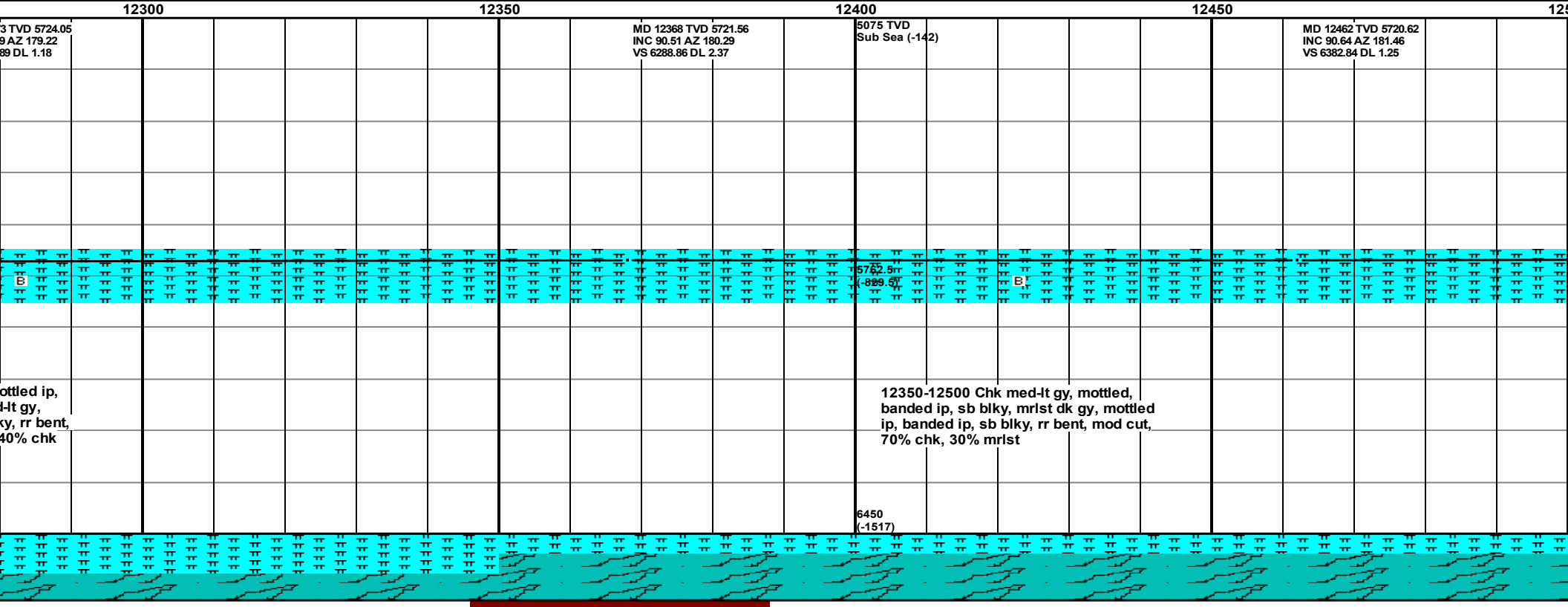
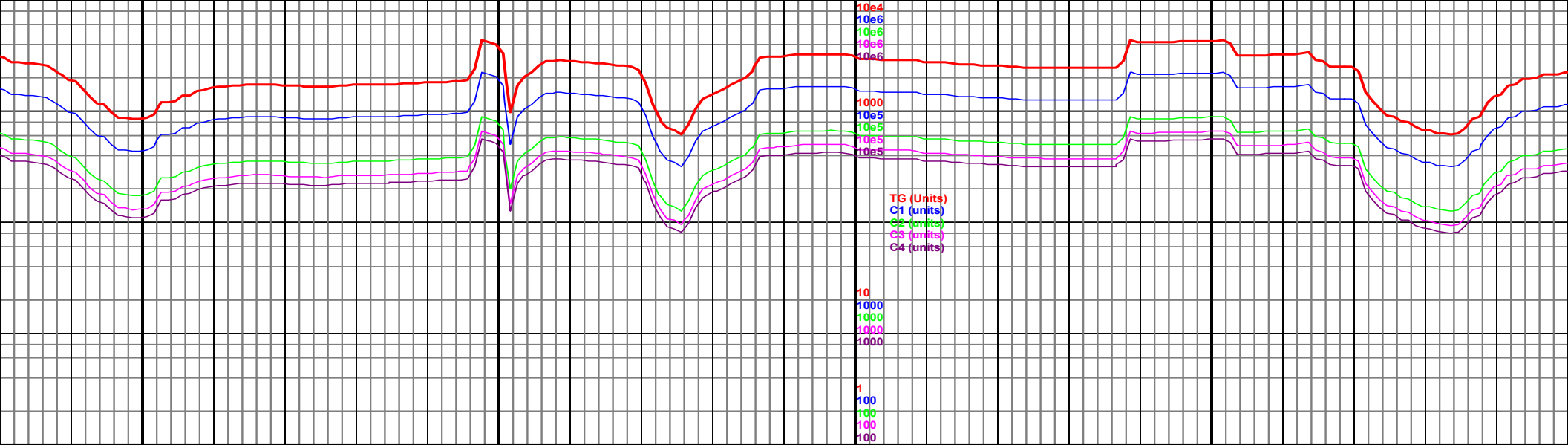

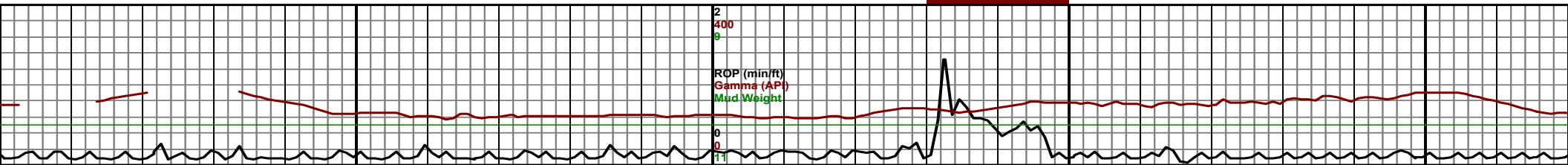
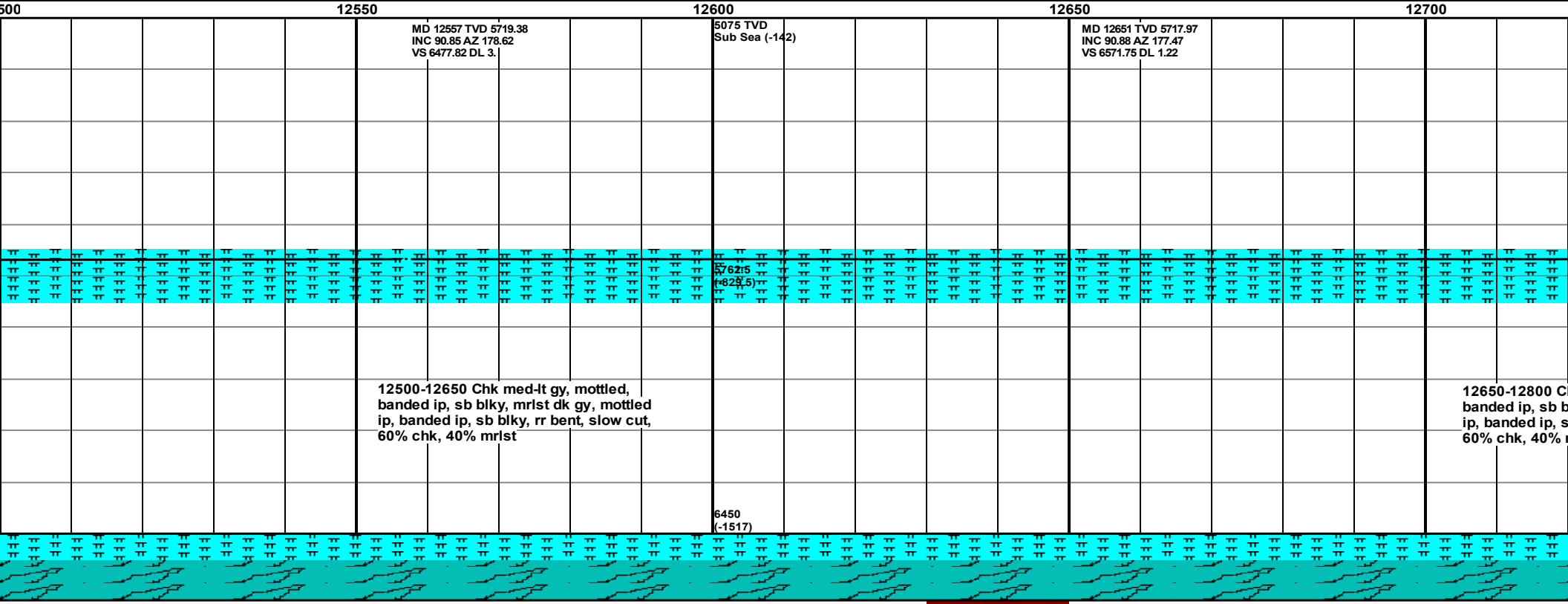
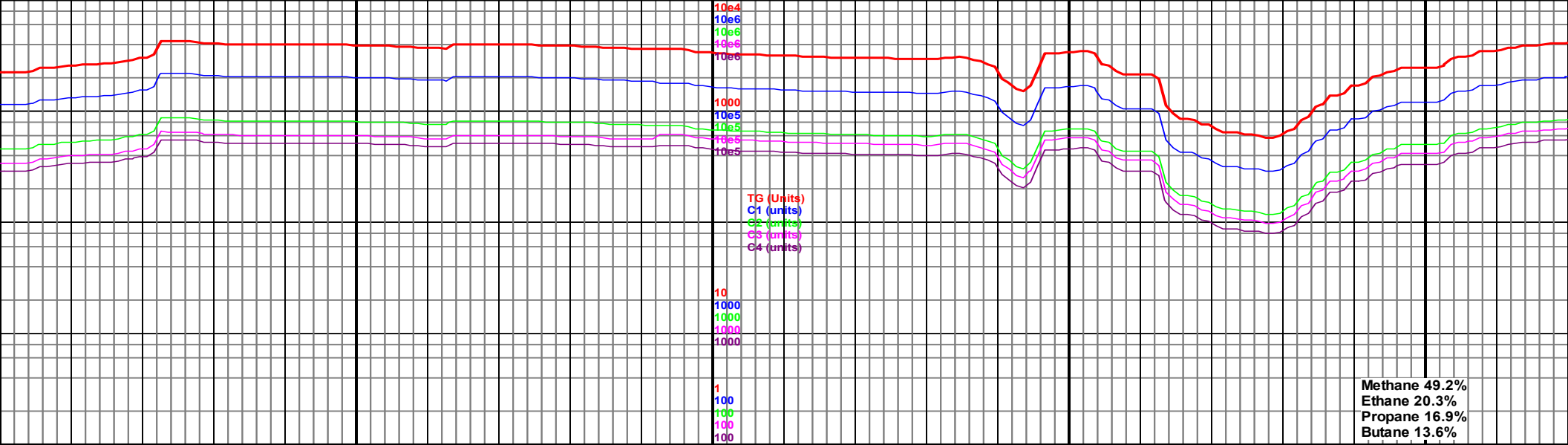

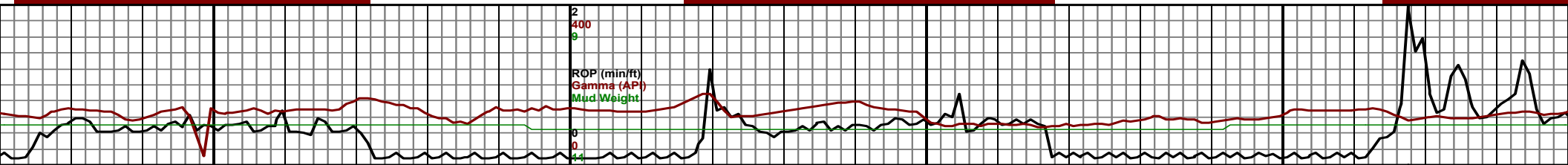
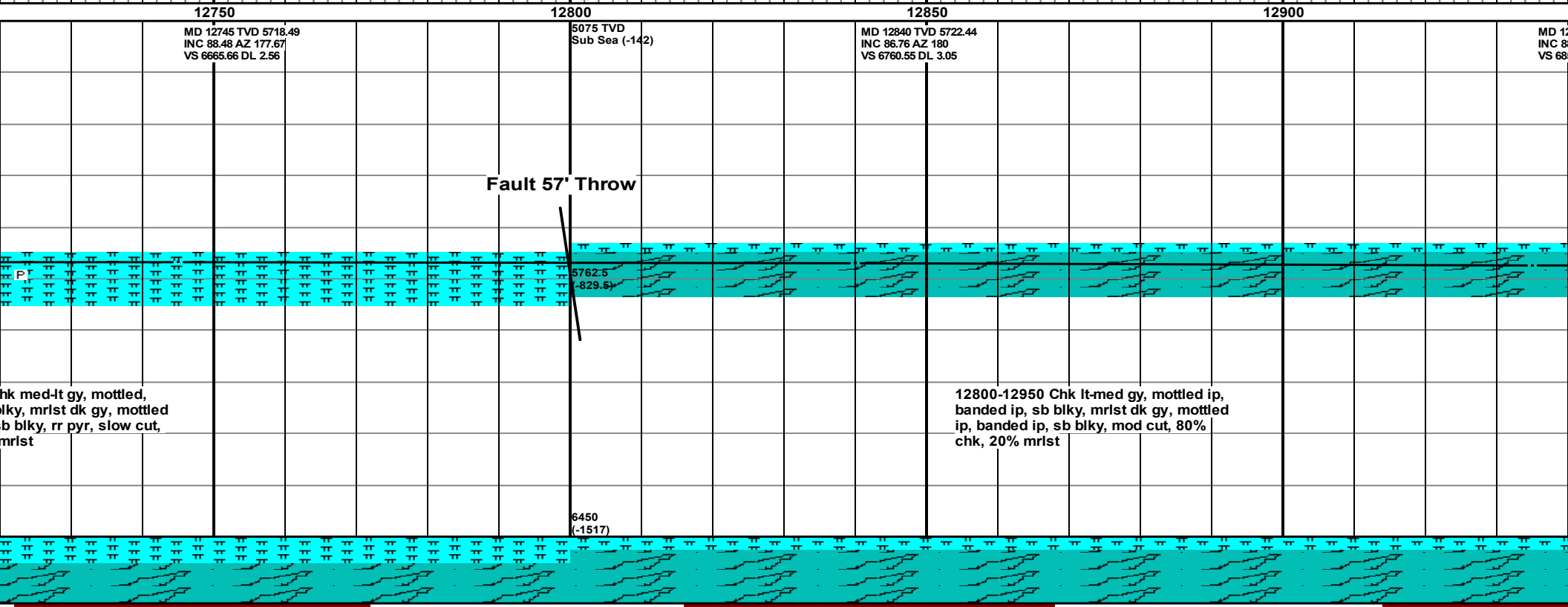
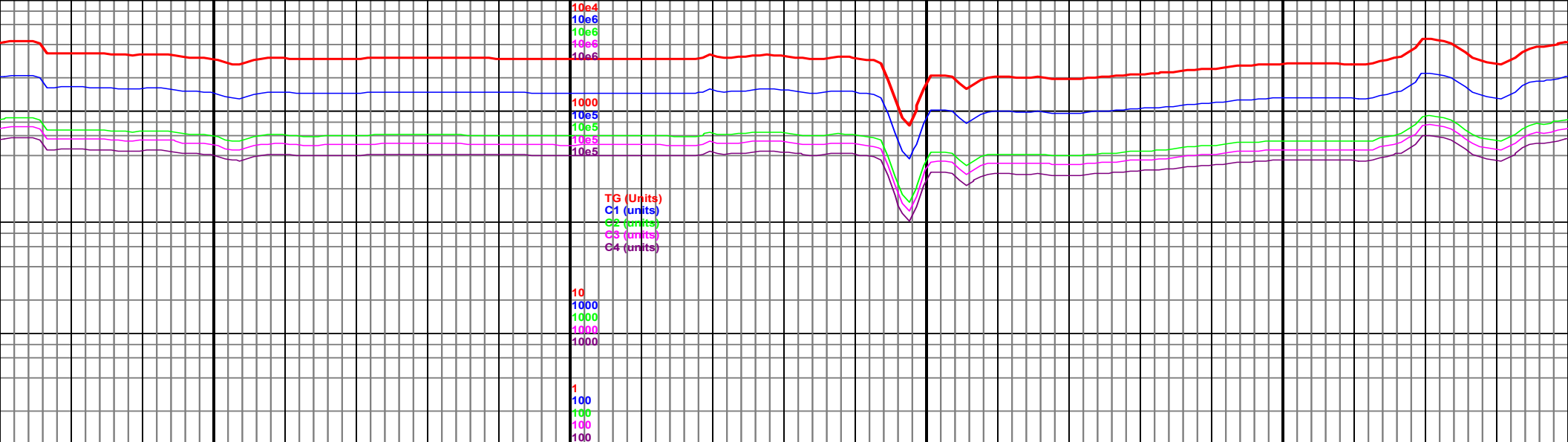

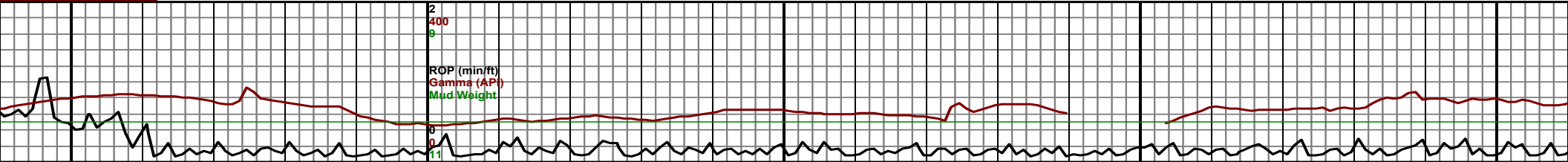
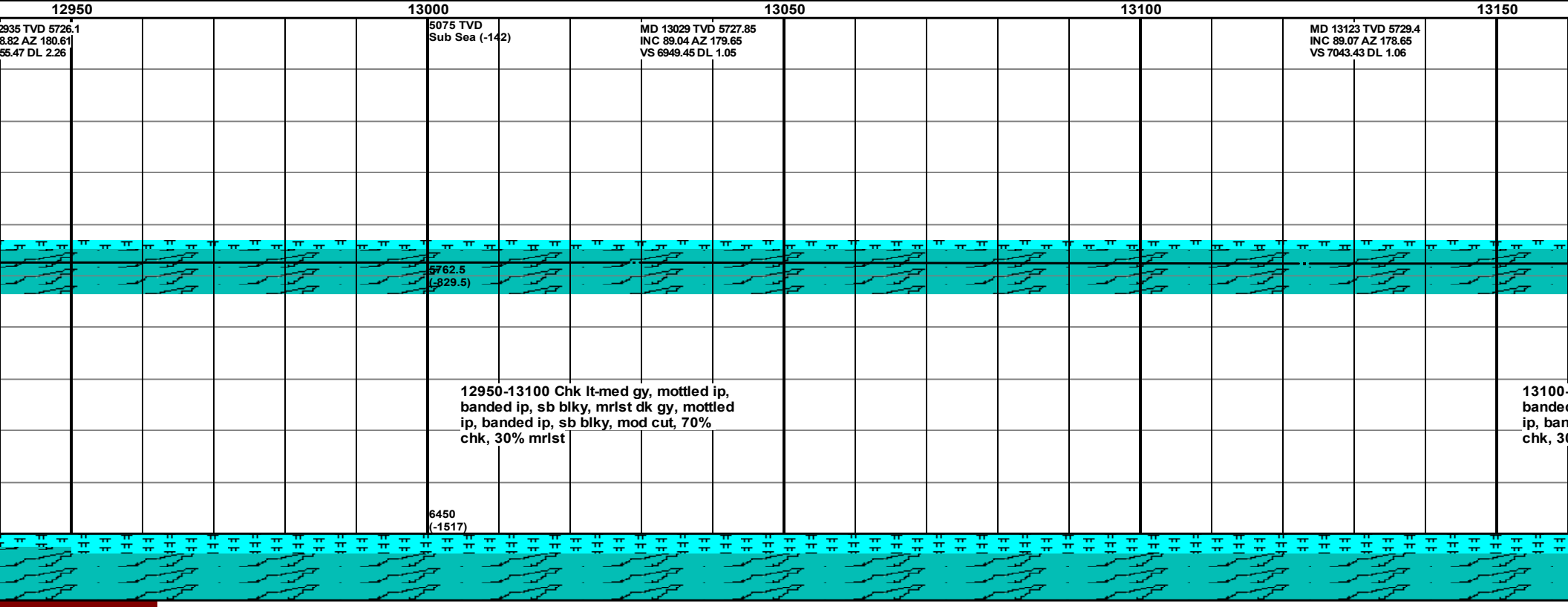
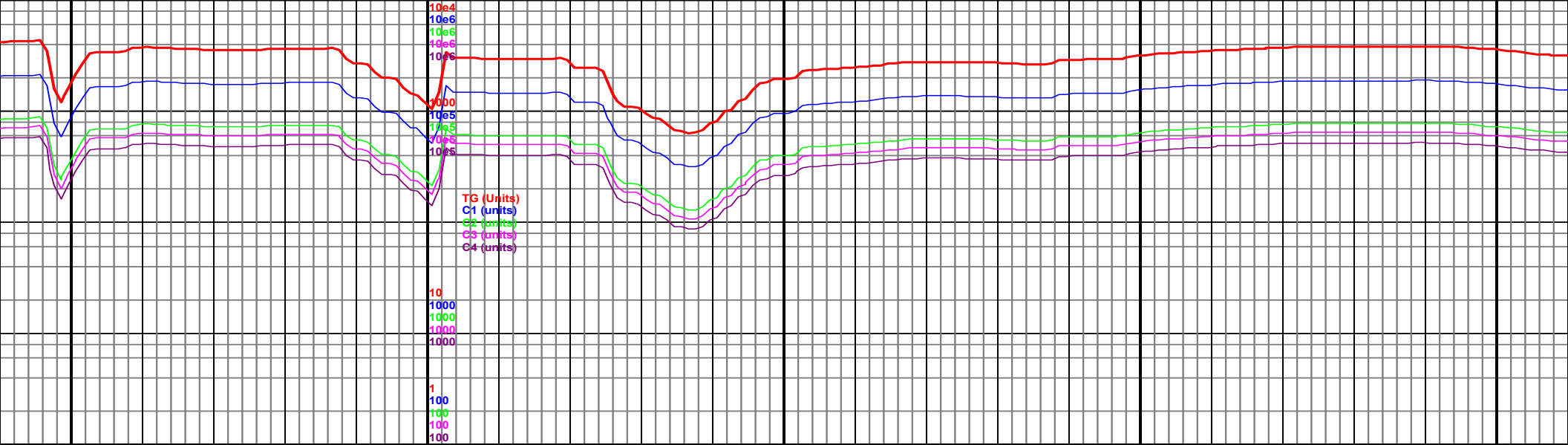

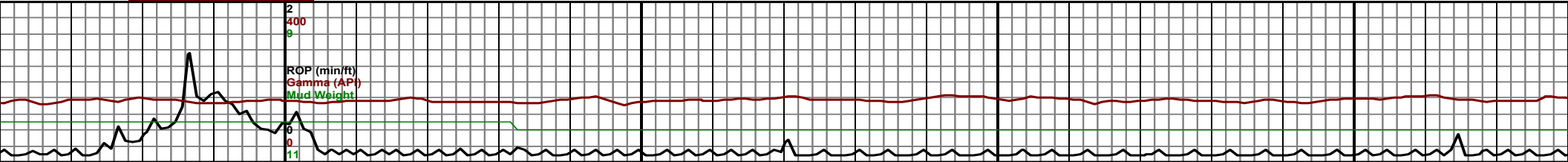
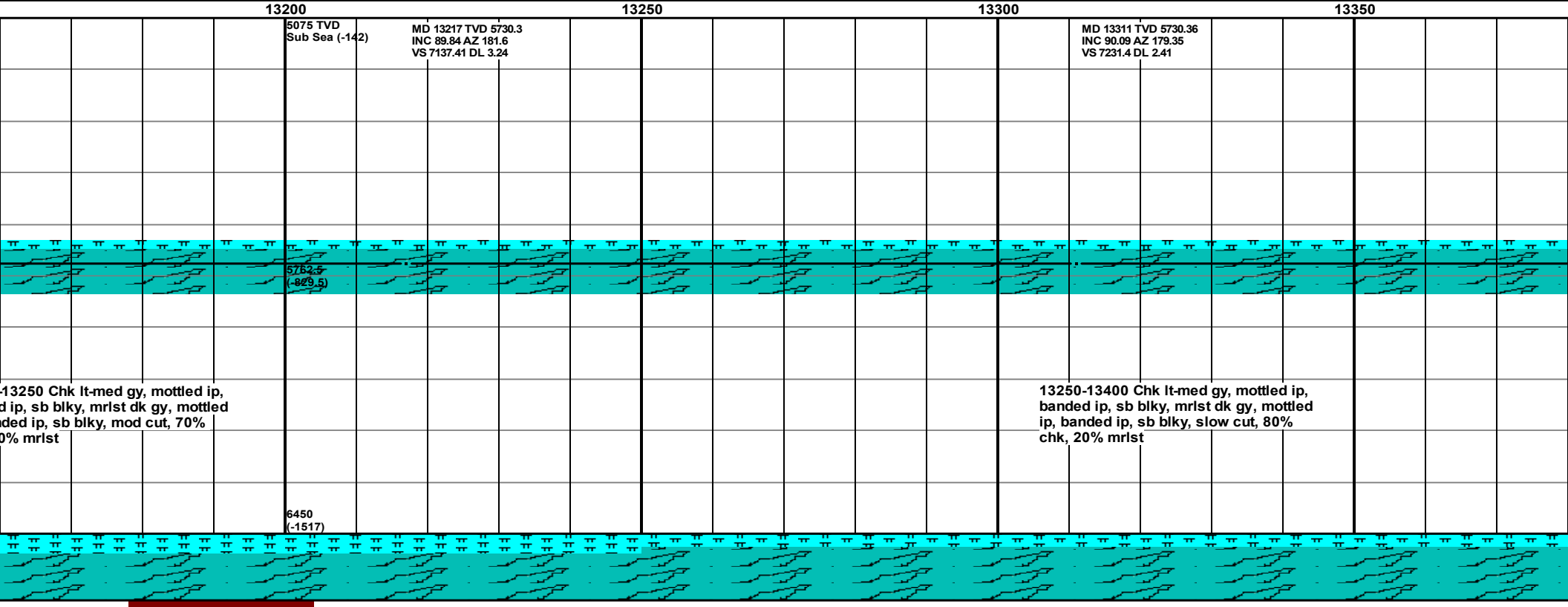
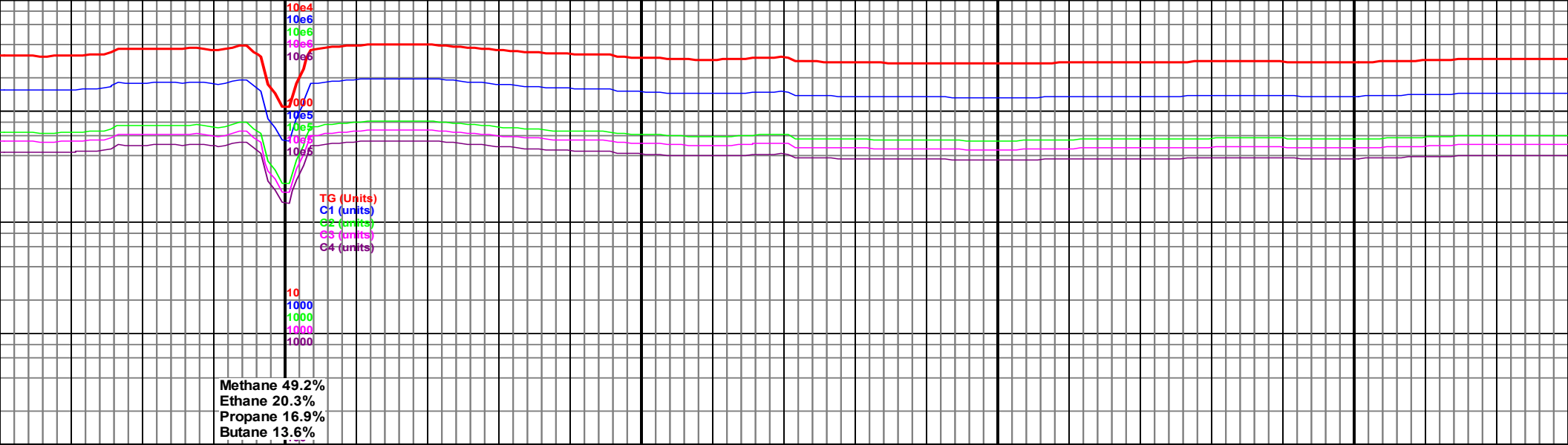

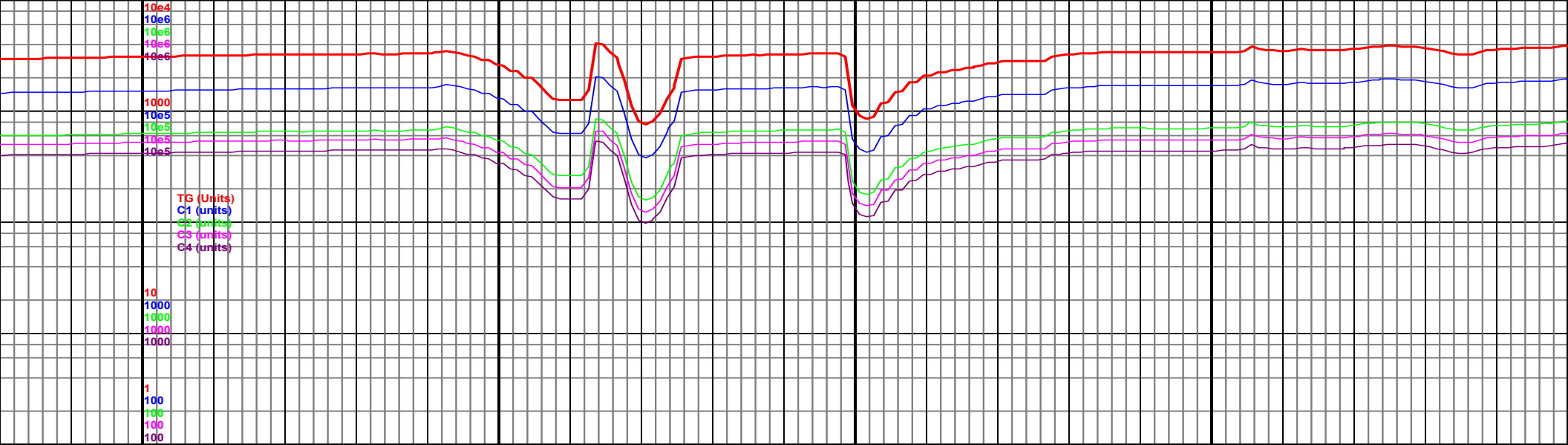

13400	13450	13500	13550	13600
5075 T _{MD} 13405 TVD 5729.1 Sub Se _{INC} 91.44 AZ 180.35 VS 7325.39 DL 1.79		MD 13499 TVD 5728.17 INC 89.69 AZ 180.05 VS 7419.38 DL 1.89		MD 13599 TVD 5728.17 INC 87.44 AZ 180.05 VS 7513.38 DL 1.89

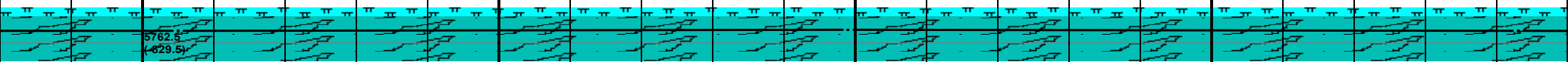

13400-13550 Chk lt-med gy, mottled ip, banded ip, sb blk, mrlst dk gy, mottled ip, banded ip, sb blk, slow cut, 80% chk, 20% mrlst

6450
(-1517)

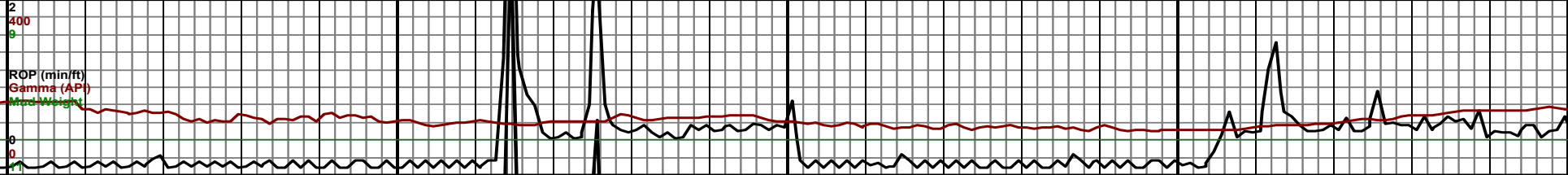

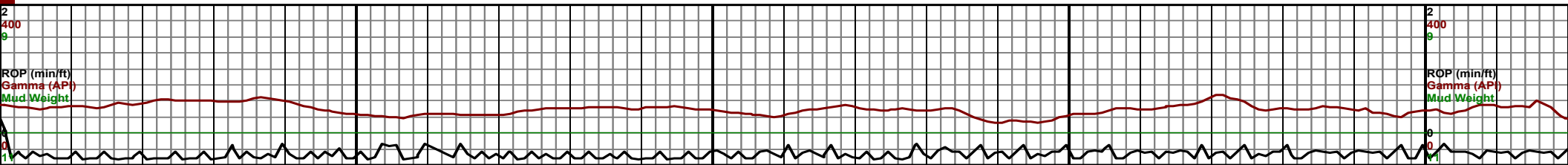
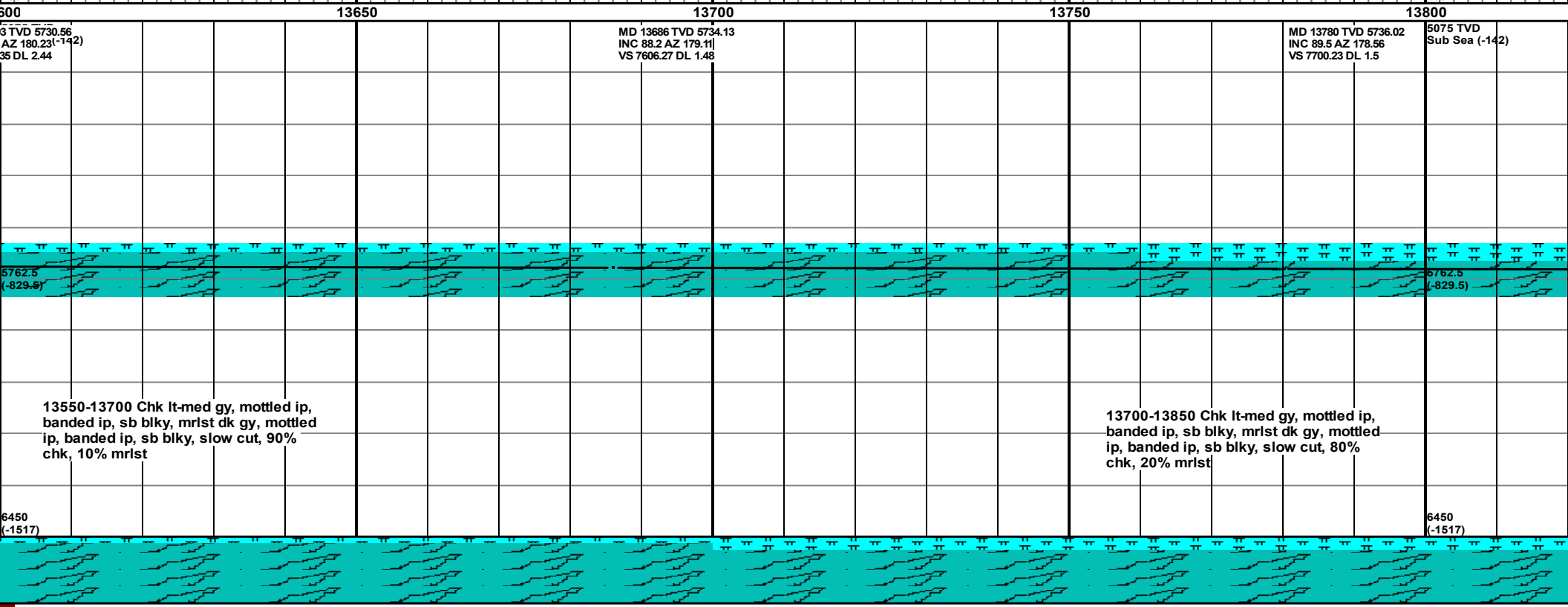
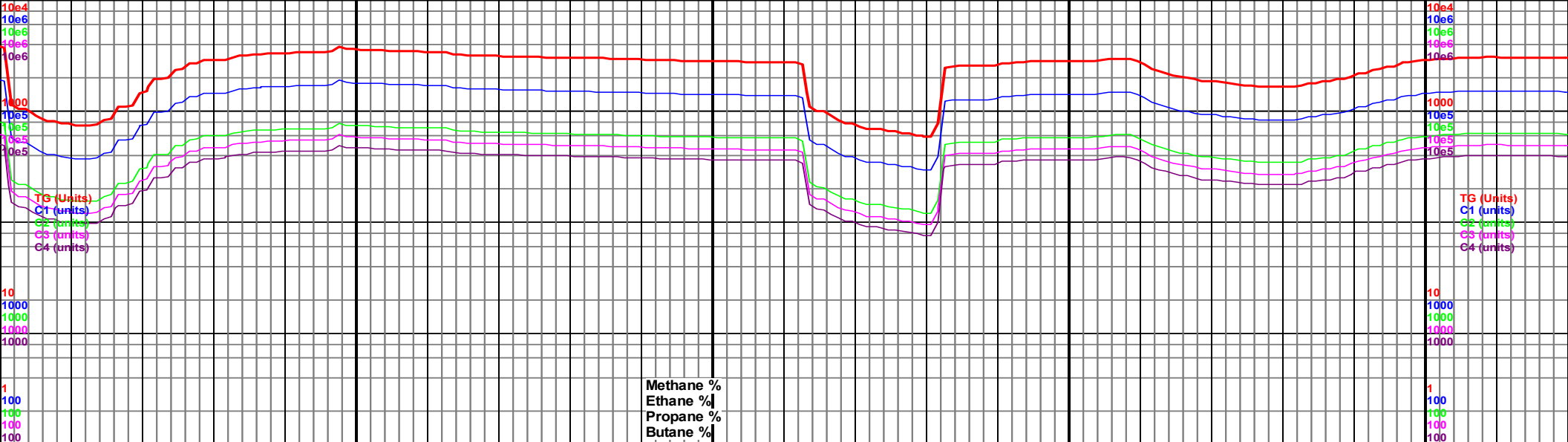

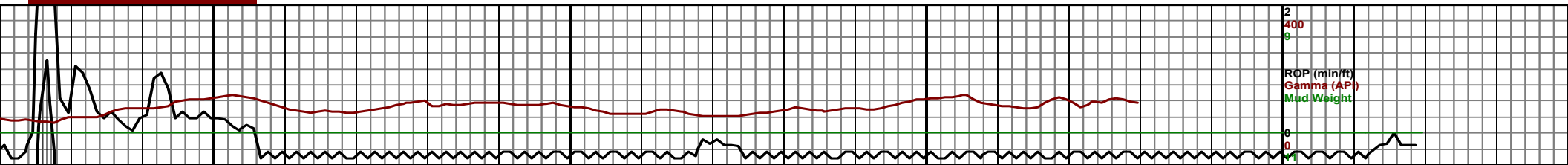
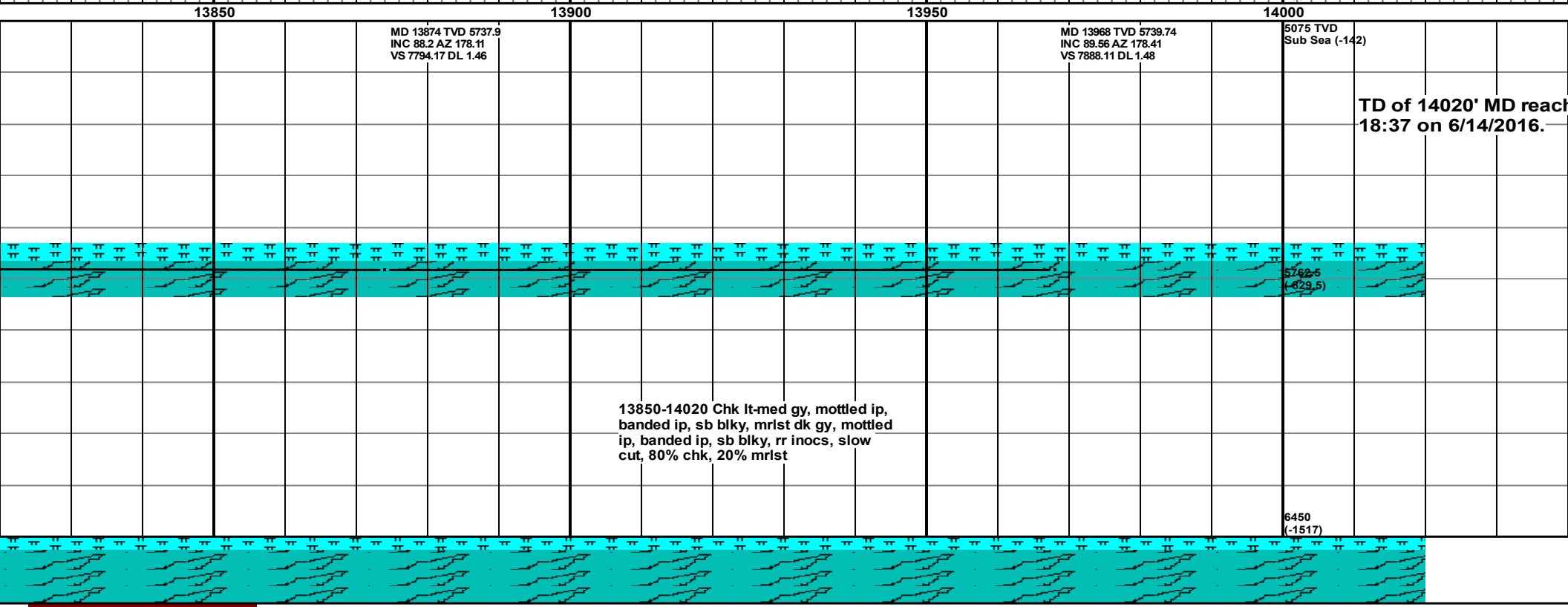
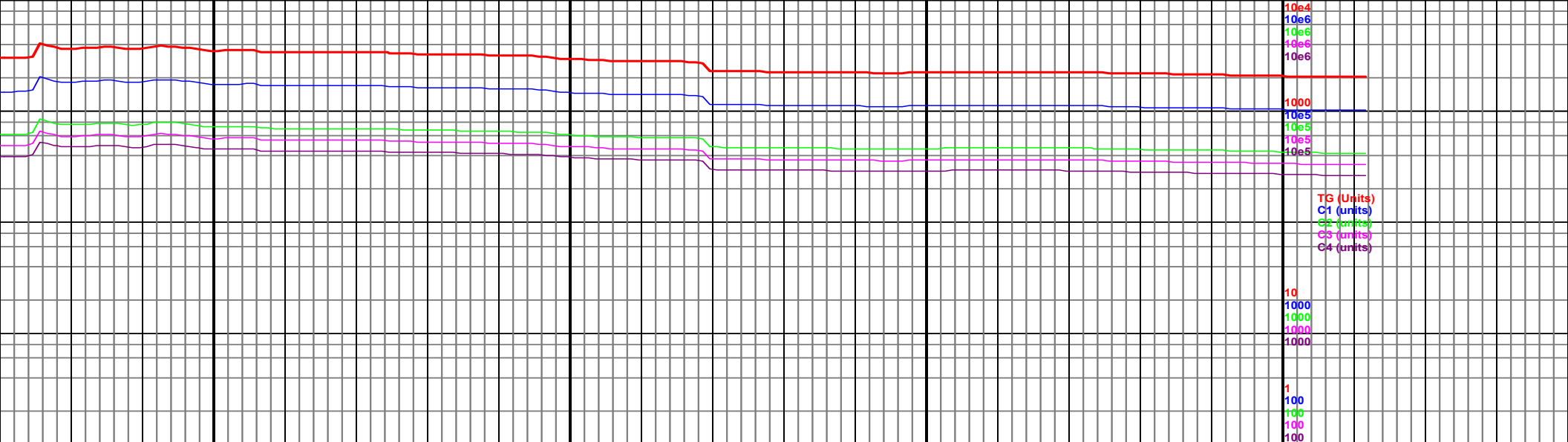

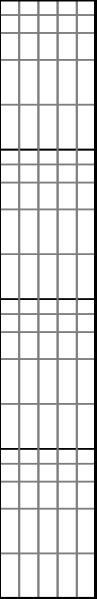

14

ned at

--

