

# **LEGEND:**

 **PROPOSED LOCATION**



**SandRidge Exploration & Production, LLC**

**OPEN RANGE 18 PAD**  
**LOT 4, SECTION 18, T7N, R80W, 6th P.M.**  
**JACKSON COUNTY, COLORADO**

SURVEYED BY	D.S., G.W.	06-10-16	SCALE
DRAWN BY	C.D.L.	06-13-16	1 : 100,000
<b>ACCESS ROAD MAP</b>			<b>TOPO A</b>



**UELS, LLC**  
 Corporate Office \* 85 South 200 East  
 Vernal, UT 84078 \* (435) 789-1017



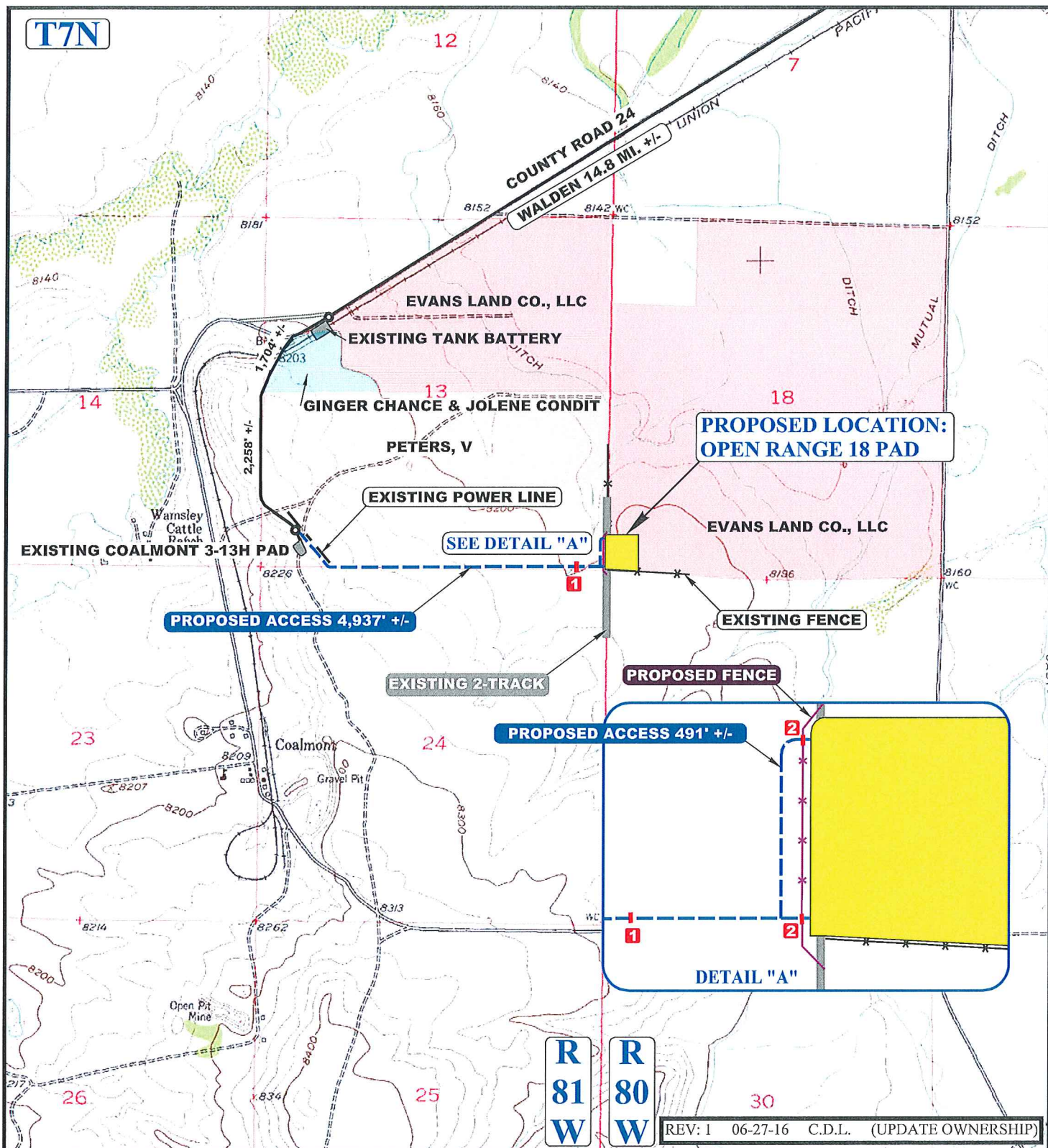

NOTE: PARCEL DATA SHOWN HAS BEEN OBTAINED FROM VARIOUS SOURCES AND SHOULD BE USED FOR MAPPING, GRAPHIC AND PLANNING PURPOSES ONLY. NO WARRANTY IS MADE BY UTAH ENGINEERING AND LAND SURVEYING (UELS) FOR ACCURACY OF THE PARCEL DATA.

#### LEGEND:

- EXISTING ROAD
- PROPOSED ROAD
- EXISTING 2-TRACK
- EXISTING FENCE
- EXISTING POWER LINE
- PROPOSED FENCE
- 1 INSTALL 18" CULVERT
- 2 INSTALL CATTLE GUARD



**UELS, LLC**  
Corporate Office \* 85 South 200 East  
Vernal, UT 84078 \* (435) 789-1017



**SandRidge Exploration & Production, LLC**

**OPEN RANGE 18 PAD**  
**LOT 4, SECTION 18, T7N, R80W, 6th P.M.**  
**JACKSON COUNTY, COLORADO**

SURVEYED BY	D.S., G.W.	06-10-16	SCALE
DRAWN BY	C.D.L.	06-13-16	1 : 24,000
<b>ACCESS ROAD MAP</b>			<b>TOPO B</b>