

<b>PLANT COMMUNITY</b>	
<input type="checkbox"/> DISTURBED GRASSLAND <input type="checkbox"/> NATIVE GRASSLAND <input type="checkbox"/> SHRUB LAND <input type="checkbox"/> PLAINS RIPARIAN <input type="checkbox"/> MOUNTAIN RIPARIAN <input type="checkbox"/> FOREST LAND <input type="checkbox"/> WETLANDS AQUATIC <input type="checkbox"/> ALPINE <input type="checkbox"/> OTHER (Describe):	
<b>CURRENT LAND USE</b>	
CROP LAND: NON-CROP LAND: SUBDIVIDED:	<input type="checkbox"/> IRRIGATED <input type="checkbox"/> RANGELAND <input type="checkbox"/> INDUSTRIAL <input type="checkbox"/> DRY LAND <input type="checkbox"/> TIMBER <input type="checkbox"/> COMMERCIAL <input type="checkbox"/> IMPROVED PASTURE <input type="checkbox"/> RECREATIONAL <input type="checkbox"/> RESIDENTIAL <input type="checkbox"/> HAY MEADOW <input type="checkbox"/> OTHER (Describe) <input type="checkbox"/> CRP
<b>FUTURE LAND USE</b>	
CROP LAND: NON-CROP LAND: SUBDIVIDED:	<input type="checkbox"/> IRRIGATED <input type="checkbox"/> RANGELAND <input type="checkbox"/> INDUSTRIAL <input type="checkbox"/> DRY LAND <input type="checkbox"/> TIMBER <input type="checkbox"/> COMMERCIAL <input type="checkbox"/> IMPROVED PASTURE <input type="checkbox"/> RECREATIONAL <input type="checkbox"/> RESIDENTIAL <input type="checkbox"/> HAY MEADOW <input type="checkbox"/> OTHER (Describe) <input type="checkbox"/> CRP

SandRidge Exploration & Production, LLC

OPEN RANGE 18 PAD  
LOT 4, SECTION 18, T7N, R80W, 6th P.M.  
JACKSON COUNTY, COLORADO

SURVEYED BY	DARREN SHANKS, G.W.	06-10-16	SCALE
DRAWN BY	T.B.	06-16-16	1" = 200'
LOCATION DRAWING		FIGURE #5	



UELS, LLC  
Corporate Office \* 85 South 200 East  
Vernal, UT 84078 \* (435) 789-1017

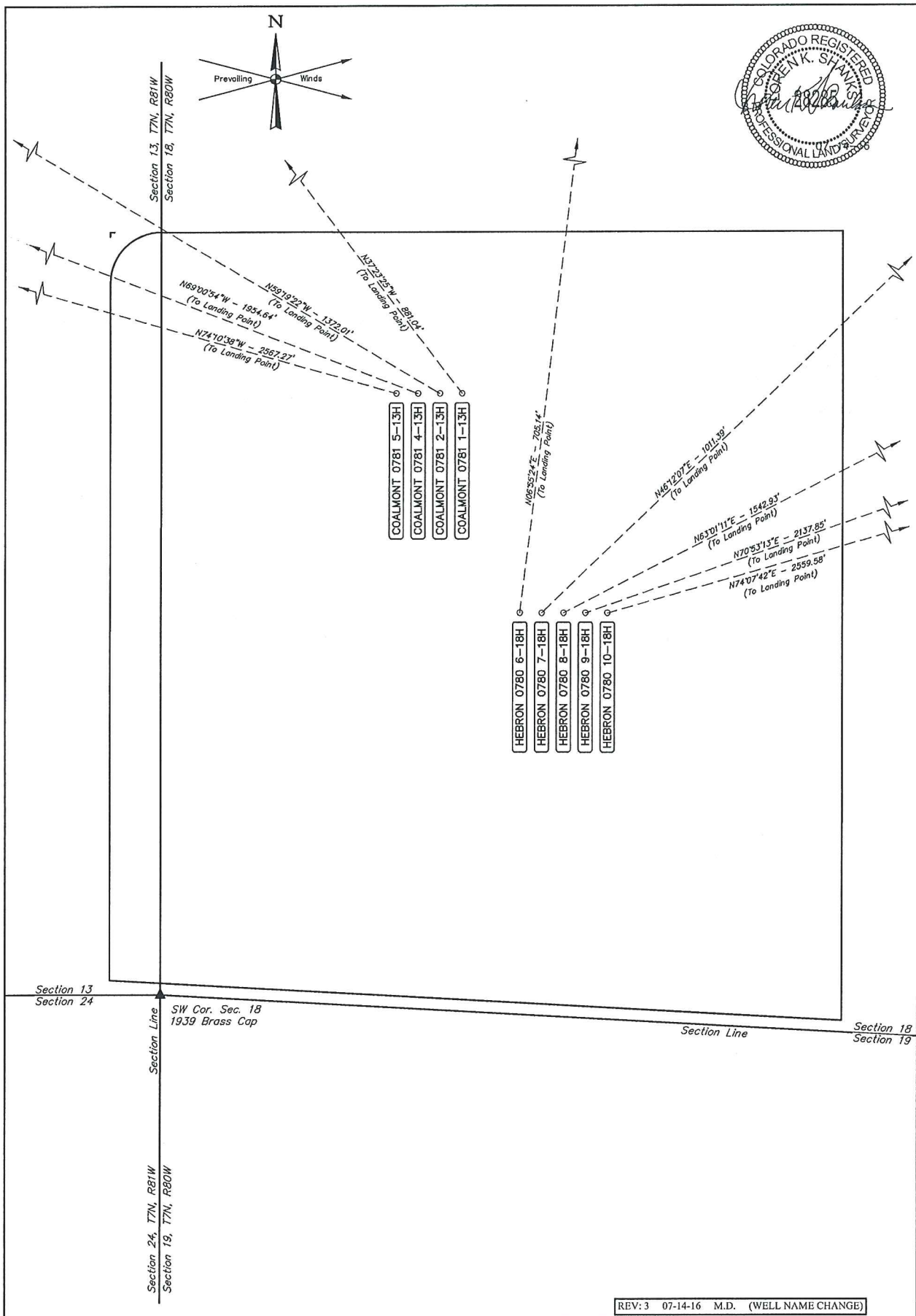

REV: 3 07-14-16 M.D. (WELL NAME CHANGE)

SandRidge Exploration & Production, LLC

OPEN RANGE 18 PAD  
LOT 4, SECTION 18, T7N, R80W, 6th P.M.  
JACKSON COUNTY, COLORADO

SURVEYED BY	DARREN SHANKS, G.W.	06-10-16	SCALE
DRAWN BY	T.B.	06-16-16	1" = 60'
BOTTOM HOLE DRAWING FIGURE #6			



UELS, LLC  
Corporate Office \* 85 South 200 East  
Vernal, UT 84078 \* (435) 789-1017