

FINISHED GRADE ELEVATION = 8182.1'

REV: 1 06-23-16 C.D.L. (NAME CHANGE)

NOTES:

- Contours shown at 2' intervals.
- Cut/Fill slopes 1 1/2:1 (Typ.).



UELS, LLC
Corporate Office * 85 South 200 East
Vernal, UT 84078 * (435) 789-1017

SandRidge Exploration & Production, LLC

JUDY SWD 0780 1-30
2164' FSL 790' FEL
NE 1/4 SE 1/4, SECTION 30, T7N, R80W, 6th P.M.
JACKSON COUNTY, COLORADO

SURVEYED BY	DARREN SHANKS, G.W.	06-10-16	SCALE
DRAWN BY	S.S.	06-16-16	1" = 50'
CONSTRUCTION LAYOUT		FIGURE #1	

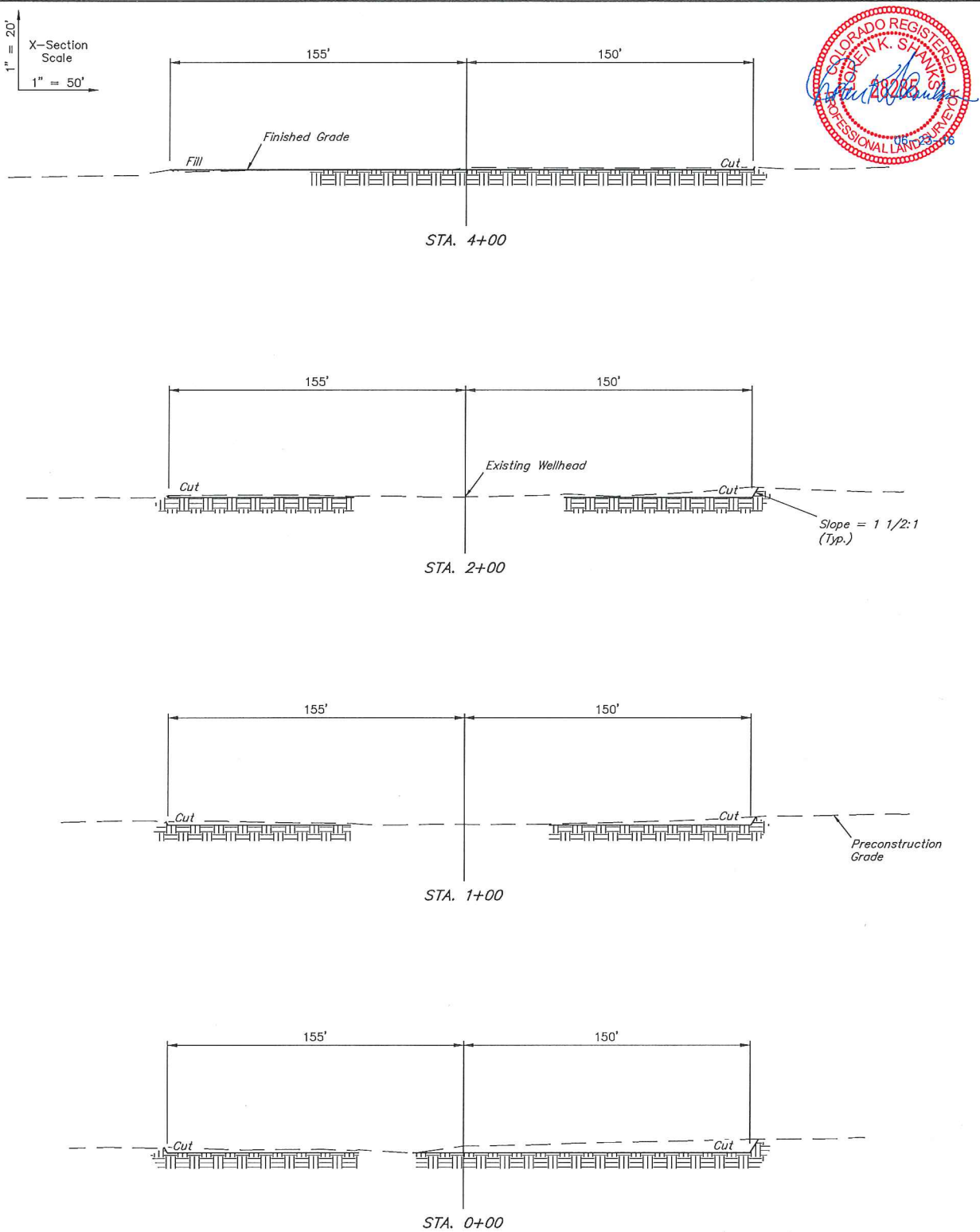

APPROXIMATE EARTHWORK QUANTITIES	
(6") TOPSOIL STRIPPING (NEW CONSTRUCTION ONLY)	1,780 Cu. Yds.
REMAINING LOCATION	880 Cu. Yds.
TOTAL CUT	2,660 Cu. Yds.
FILL	410 Cu. Yds.
EXCESS MATERIAL	2,250 Cu. Yds.
TOPSOIL	1,780 Cu. Yds.
EXCESS UNBALANCE (After Interim Rehabilitation)	470 Cu. Yds.

APPROXIMATE SURFACE DISTURBANCE AREAS		
	DISTANCE	ACRES
WELL PAD EXPANSION DISTURBANCE	NA	±2.863
EXISTING PAD & ROAD DISTURBANCE	NA	±0.644
TOTAL SURFACE USE AREA		±3.507

REV: I 06-23-16 C.D.L. (NAME CHANGE)

NOTES:

- Fill quantity includes 5% for compaction.
- Calculations based on 6" of topsoil stripping.
- Cut/Fill slopes 1 1/2:1 (Typ. except where noted).



UELS, LLC
Corporate Office * 85 South 200 East
Vernal, UT 84078 * (435) 789-1017

SandRidge Exploration & Production, LLC

JUDY SWD 0780 1-30
2164' FSL 790' FEL
NE 1/4 SE 1/4, SECTION 30, T7N, R80W, 6th P.M.
JACKSON COUNTY, COLORADO

SURVEYED BY	DARREN SHANKS, G.W.	06-10-16	SCALE
DRAWN BY	S.S.	06-16-16	AS SHOWN

CONSTRUCTION LAYOUT CROSS SECTIONS FIGURE #2

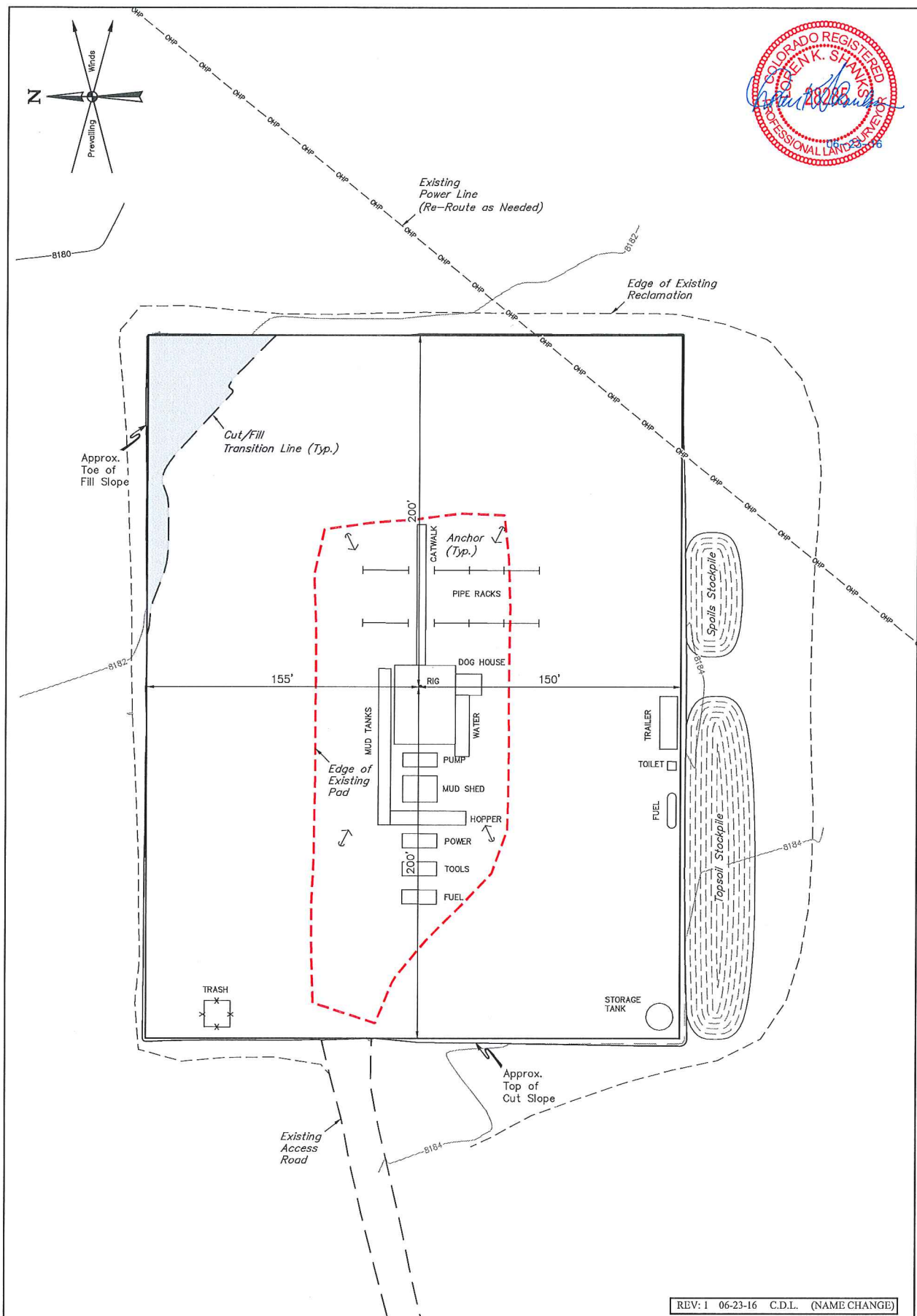

NOTES:

- Contours shown at 2' intervals.



UELS, LLC
Corporate Office * 85 South 200 East
Vernal, UT 84078 * (435) 789-1017

SandRidge Exploration & Production, LLC

JUDY SWD 0780 1-30
2164' FSL 790' FEL
NE 1/4 SE 1/4, SECTION 30, T7N, R80W, 6th P.M.
JACKSON COUNTY, COLORADO

SURVEYED BY	DARREN SHANKS, G.W.	06-10-16	SCALE
DRAWN BY	S.S.	06-16-16	1" = 50'
TYPICAL RIG LAYOUT		FIGURE #3	

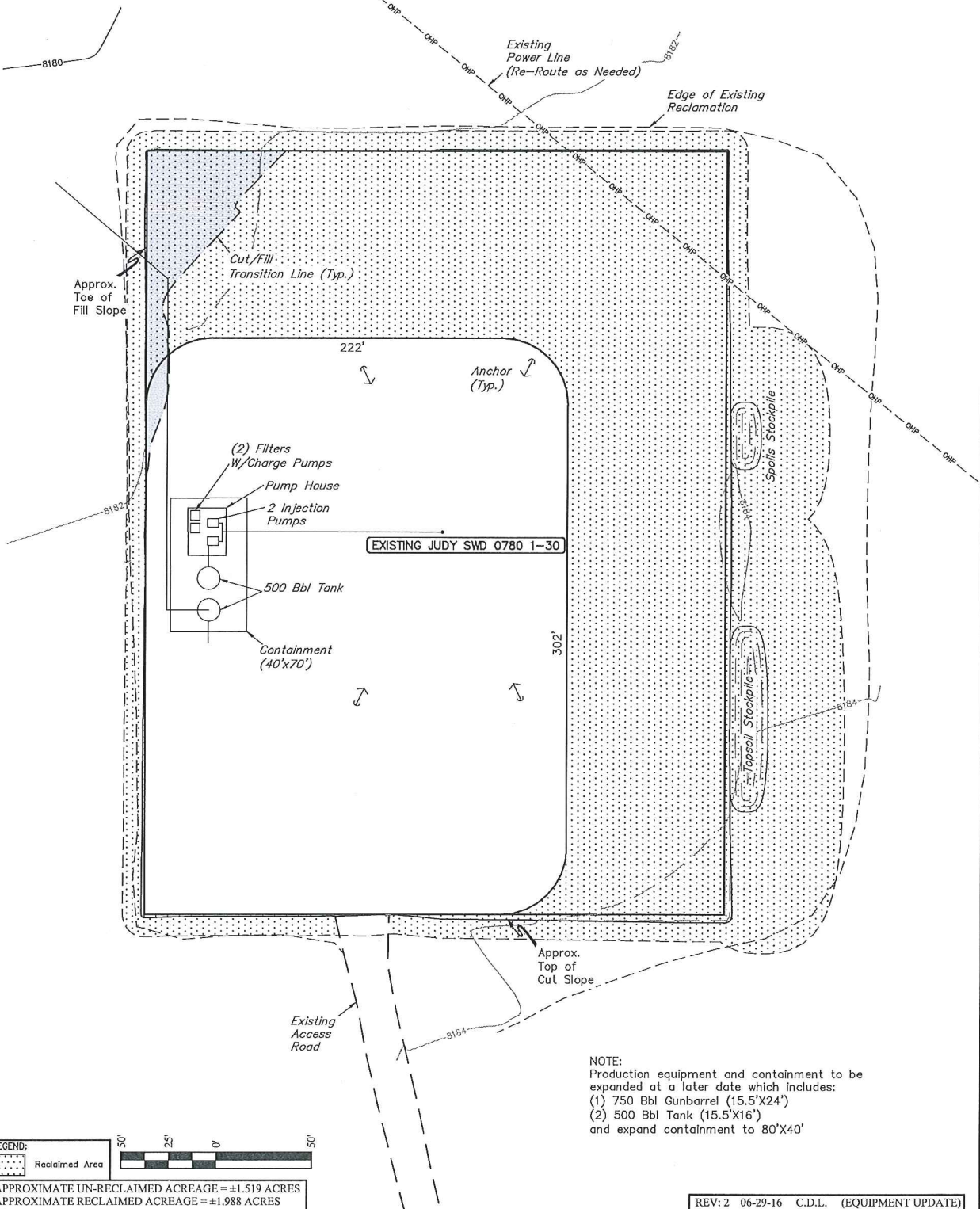
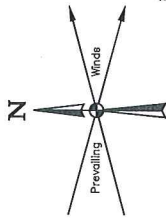

NOTE:
Production equipment and containment to be expanded at a later date which includes:
(1) 750 Bbl Gunbarrel (15.5'X24')
(2) 500 Bbl Tank (15.5'X16')
and expand containment to 80'X40'

LEGEND:
Reclaimed Area
APPROXIMATE UN-RECLAIMED ACREAGE = ±1.519 ACRES
APPROXIMATE RECLAIMED ACREAGE = ±1.988 ACRES
TOTAL ACREAGE = ±3.507 ACRES

NOTES:
• Contours shown at 2' intervals.

REV: 2 06-29-16 C.D.L. (EQUIPMENT UPDATE)

SandRidge Exploration & Production, LLC

JUDY SWD 0780 1-30
2164' FSL 790' FEL
NE 1/4 SE 1/4, SECTION 30, T7N, R80W, 6th P.M.
JACKSON COUNTY, COLORADO

SURVEYED BY	DARREN SHANKS, G.W.	06-10-16	SCALE
DRAWN BY	S.S.	06-16-16	1" = 50'
INTERIM RECLAMATION PLAN		FIGURE #4	



UELS, LLC
Corporate Office * 85 South 200 East
Vernal, UT 84078 * (435) 789-1017

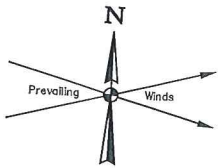

LINE TABLE		
LINE	DIRECTION	LENGTH
L1	S51°08'22"E	196.69'

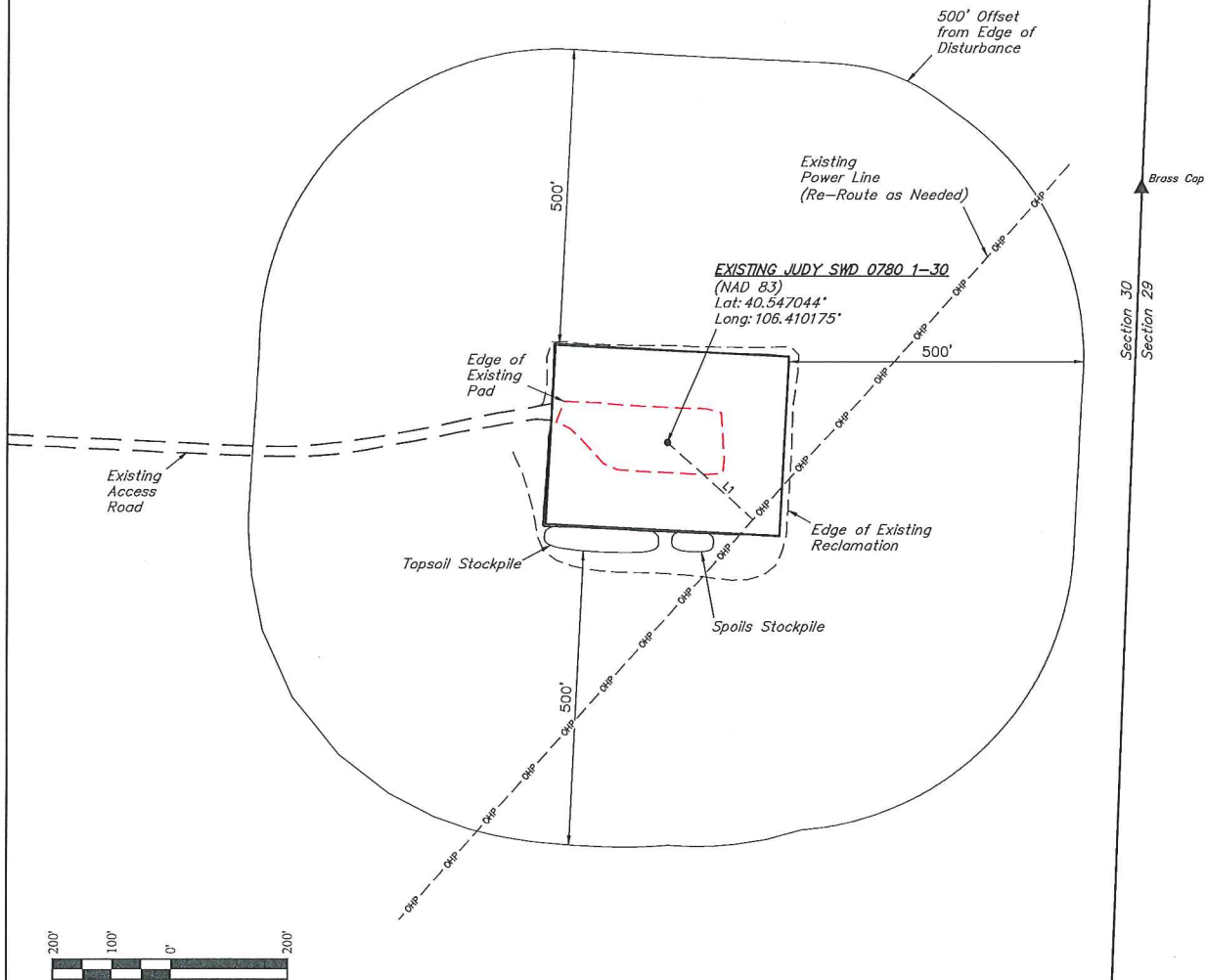

REV: 1 06-23-16 C.D.L. (NAME CHANGE)

PLANT COMMUNITY <input type="checkbox"/> DISTURBED GRASSLAND <input type="checkbox"/> NATIVE GRASSLAND <input type="checkbox"/> SHRUB LAND <input type="checkbox"/> PLAINS RIPARIAN <input type="checkbox"/> MOUNTAIN RIPARIAN <input type="checkbox"/> FOREST LAND <input type="checkbox"/> WETLANDS AQUATIC <input type="checkbox"/> ALPINE <input type="checkbox"/> OTHER (Describe): _____		CURRENT LAND USE CROP LAND: <input type="checkbox"/> IRRIGATED <input type="checkbox"/> DRY LAND <input type="checkbox"/> IMPROVED PASTURE <input type="checkbox"/> HAY MEADOW <input type="checkbox"/> CRP NON-CROP LAND: <input type="checkbox"/> RANGELAND <input type="checkbox"/> TIMBER <input type="checkbox"/> RECREATIONAL <input type="checkbox"/> OTHER (Describe) _____ SUBDIVIDED: <input type="checkbox"/> INDUSTRIAL <input type="checkbox"/> COMMERCIAL <input type="checkbox"/> RESIDENTIAL _____			
FUTURE LAND USE CROP LAND: <input type="checkbox"/> IRRIGATED <input type="checkbox"/> DRY LAND <input type="checkbox"/> IMPROVED PASTURE <input type="checkbox"/> HAY MEADOW <input type="checkbox"/> CRP NON-CROP LAND: <input type="checkbox"/> RANGELAND <input type="checkbox"/> TIMBER <input type="checkbox"/> RECREATIONAL <input type="checkbox"/> OTHER (Describe) _____ SUBDIVIDED: <input type="checkbox"/> INDUSTRIAL <input type="checkbox"/> COMMERCIAL <input type="checkbox"/> RESIDENTIAL _____					

NOTES:

SandRidge Exploration & Production, LLC

JUDY SWD 0780 1-30
 2164' FSL 790' FEL
 NE 1/4 SE 1/4, SECTION 30, T7N, R80W, 6th P.M.
 JACKSON COUNTY, COLORADO

SURVEYED BY	DARREN SHANKS, G.W.	06-10-16	SCALE
DRAWN BY	S.S.	06-16-16	1" = 200'
LOCATION DRAWING		FIGURE #5	



UELS, LLC
 Corporate Office * 85 South 200 East
 Vernal, UT 84078 * (435) 789-1017