

Well Name: REINICK 02

VERTICAL - ORIGINAL HOLE, 7/28/2016 2:48:25 PM

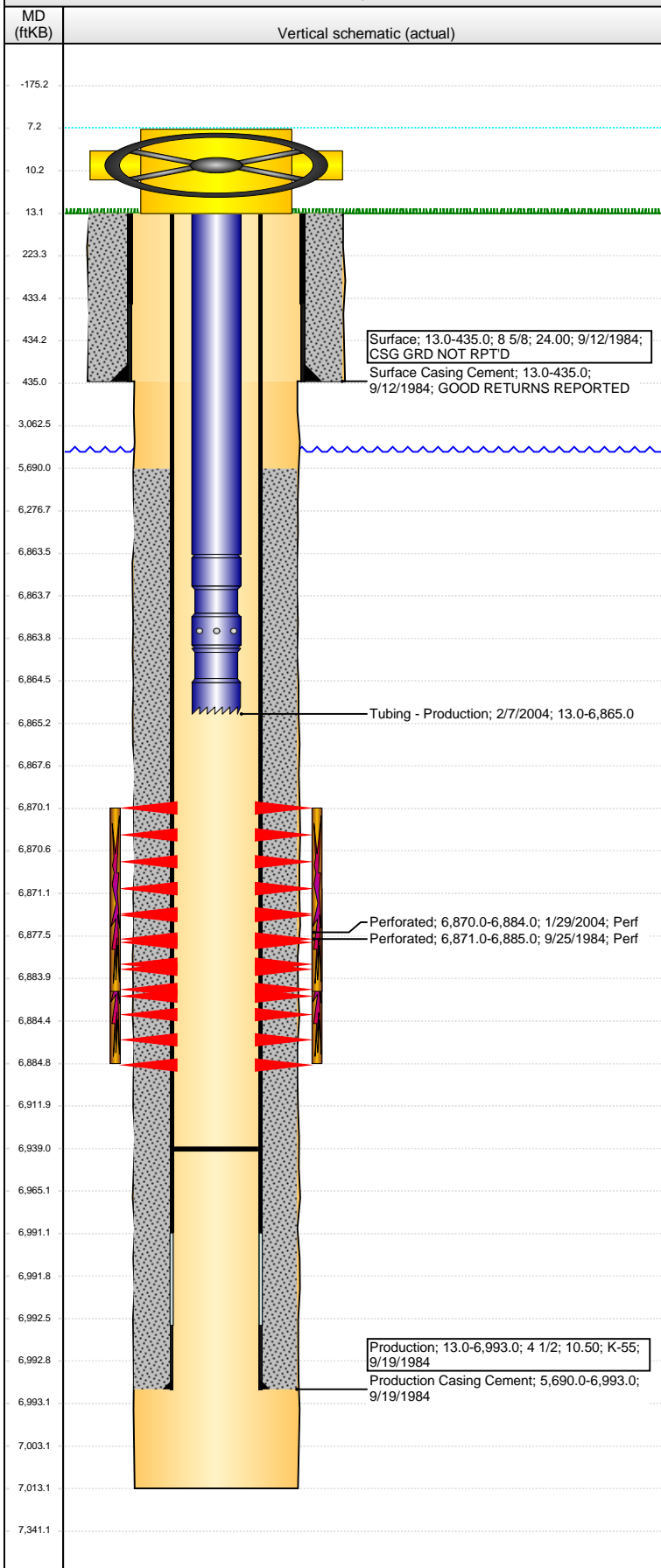

Well Header

API	Business Unit	District	Well Config
05-123-11923	DJ BASIN	15	VERTICAL
Original KB Elevation (ft)	KB - GL / MSL (ftKB)	Spud Date	P & A Date
4,718	13.00	9/11/1984	

Comment

PROD CSG SET DEPTH DISCREPANCY: DRL RPT=6993', ST CMP=7005'

Directions To Well

Congressional Location

Quarter 1	Quarter 2	Quarter 3	Quarter 4	Section	Township	Twnshp N...	Range	Rng E/W Dir
		NW	NE	9	4	N	64	W

Bottom Hole Location

North-South Distance (ft)	From N or S Line	East-West Distance (ft)	From E or W Line
---------------------------	------------------	-------------------------	------------------

Plug Back Total Depths

Date	Depth (ftKB)	Method	Com
9/24/1984	6,962.0	CASED HOLE LOG	DEPTH LOGGER ON CBL
8/29/1987	6,989.0	TAG	CLEAN OUT
1/29/2004	6,973.0	TAG	CLEAN OUT
2/7/2004	6,939.0	TAG	TAGGED FILL

Wellbore Sections

Section Des	Size (in)	Act Top, MD (ftKB)	Act Btm, MD (ftKB)
SURFACE	12 1/4	13	435
PRODUCTION	7 7/8	435	7,013

Zone Statuses

Zone Name	Status Date	Status	Fluid Type	Job	Prod Method
CODELL	10/17/1984	PR		DRILLING/CO...	
CODELL	2/10/2004	PR		RE-FRAC, 1/28...	

Casing Strings

Surface, 435.0ftKB

Casing Description	Run Date	OD (in)	Wt/Len (l...)	Grade	Top, MD (ft...)	MD (ftKB)
Surface	9/12/1984	8 5/8	24.00		13.0	435.0

Production, 6,993.0ftKB

Casing Description	Run Date	OD (in)	Wt/Len (l...)	Grade	Top, MD (ft...)	MD (ftKB)
Production	9/19/1984	4 1/2	10.50	K-55	13.0	6,993.0

Cement

Description	Top Depth (ftKB)	Bottom Depth (ftKB)
Surface Casing Cement	13.0	435.0
Description	Top Depth (ftKB)	Bottom Depth (ftKB)
Production Casing Cement	5,690.0	6,993.0

Tubing Strings

Tubing Description	Run Date	String...	ID (in)	Wt (lb/ft)	Grade	Len (ft)	Set De...
Tubing - Production	2/7/2004	2 3/8	1.995	4.70	J-55	6,852.00	

Tubing Components

Item Des	OD (in)	Wt (lb/ft)	Grade	Jts	Len (ft)	Btm (ftKB)	Btm (TVD) (ftKB)
EUE 8rd Tubing	2 3/8	4.70	J-55	216	6,850.50	6,863.5	
Seating Nipple	2 3/8	1.10			0.50	6,864.0	
Notched collar	2 3/8				1.00	6,865.0	

Perforation Data

Zone	Bnch/St g	Entered Shot Total	Top (ftKB)	Btm (ftKB)	Date
CODELL, ORIGINAL HOLE		56	6,870.00	6,884.00	1/29/2004
CODELL, ORIGINAL HOLE		15	6,871.00	6,885.00	9/25/1984

Stimulations & Treatments

Date	Zone	Primary Job Type
10/1/1984	CODELL, ORIGINAL HOLE	DRILLING/COMPLETION - ORIGINAL
Technical Result	Tech Result Details	Tech Result Note

Comment

Date	Zone	Primary Job Type
2/4/2004	CODELL, ORIGINAL HOLE	RE-FRAC
Technical Result	Tech Result Details	Tech Result Note

Comment

Well Name: REINICK 02

VERTICAL - ORIGINAL HOLE, 7/28/2016 2:48:27 PM

Other In Hole

Run Date	Des	OD (in)	Top (ftKB)	Btm (ftKB)

Logs

Date	Type	Top, MD (ftKB)	Btm, MD (ftKB)
9/18/1984	COMPENSATED DENSITY	2,650.0	7,014.0
9/18/1984	INDUCTION	433.0	7,016.0
9/24/1984	CEMENT BOND	5,700.0	6,956.0

