

# WELL LOCATION MAP

L.E. GERKIN 9H PAD

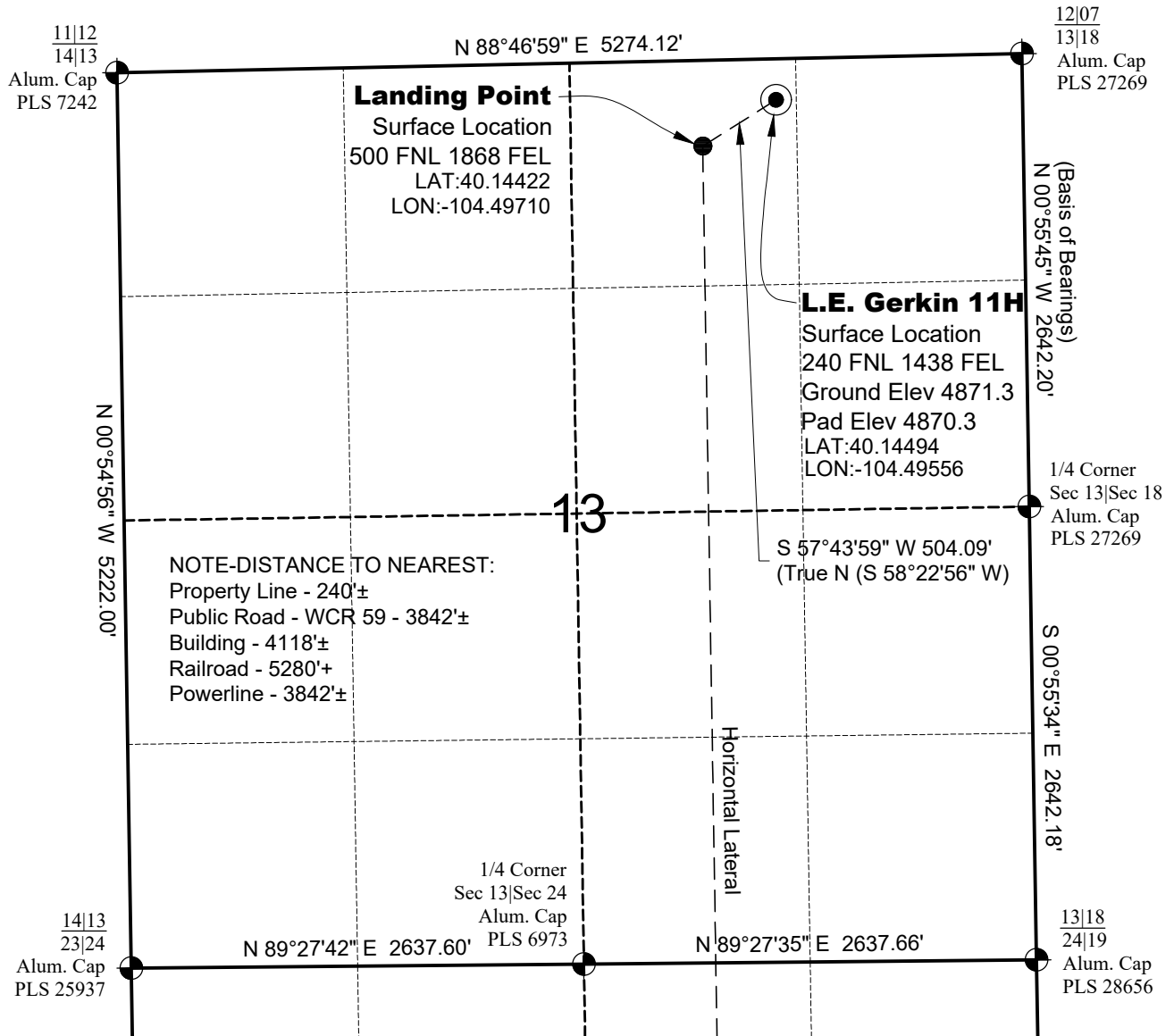

## SURVEYOR'S STATEMENT

The undersigned hereby states that the well location shown hereon was staked on the ground based on existing monumentation and/or physical evidence found in the field and is correct to the best of my knowledge, information and belief.

## NOTES

- 1.) Horizontal (NAD 83) and vertical (NAVD 88) datum is based on the Leica Geosystems SmartNet of Colorado.
- 2.) All directions, distances, and dimensions shown hereon are based on coordinates from the "Colorado coordinate system of 1983 north zone" (article 52 of title 38, C.R.S.).
- 3.) All section line dimensions shown hereon are based on field measurements of existing monuments and/or physical evidence found in the field unless otherwise indicated.
- 4.) Physical features shown hereon are for graphical representation only.
- 5.) See Form 2A for visible improvements within 500' of wellhead.
- 6.) Distances to nearest section lines are measured perpendicularly.
- 7.) This is not a land survey nor land survey plat.
- 8.) Date of Survey 9/30/14; Date of Drawing 10/24/14. REV1  
PDOP Reading: 1.4 Instrument Operator: Marc Woodard

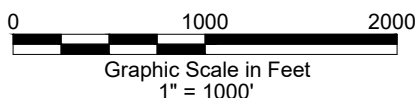

**GEO SURV**

LAND SURVEYING AND MAPPING  
LAFAYETTE - WINTER PARK  
Ph 303 666 0379 Fx 303 665 6320

**RED HAWK PETROLEUM LLC**  
L.E. GERKIN 11H

SL NW1/4 NE1/4 SEC.13 T2N R64W  
HL TD SW1/4 SE1/4 SEC.24 T2N R64W  
6th PM WELD COUNTY COLORADO

# HORIZONTAL LATERAL TD MAP

L.E. GERKIN 9H PAD

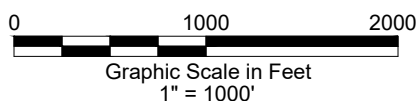
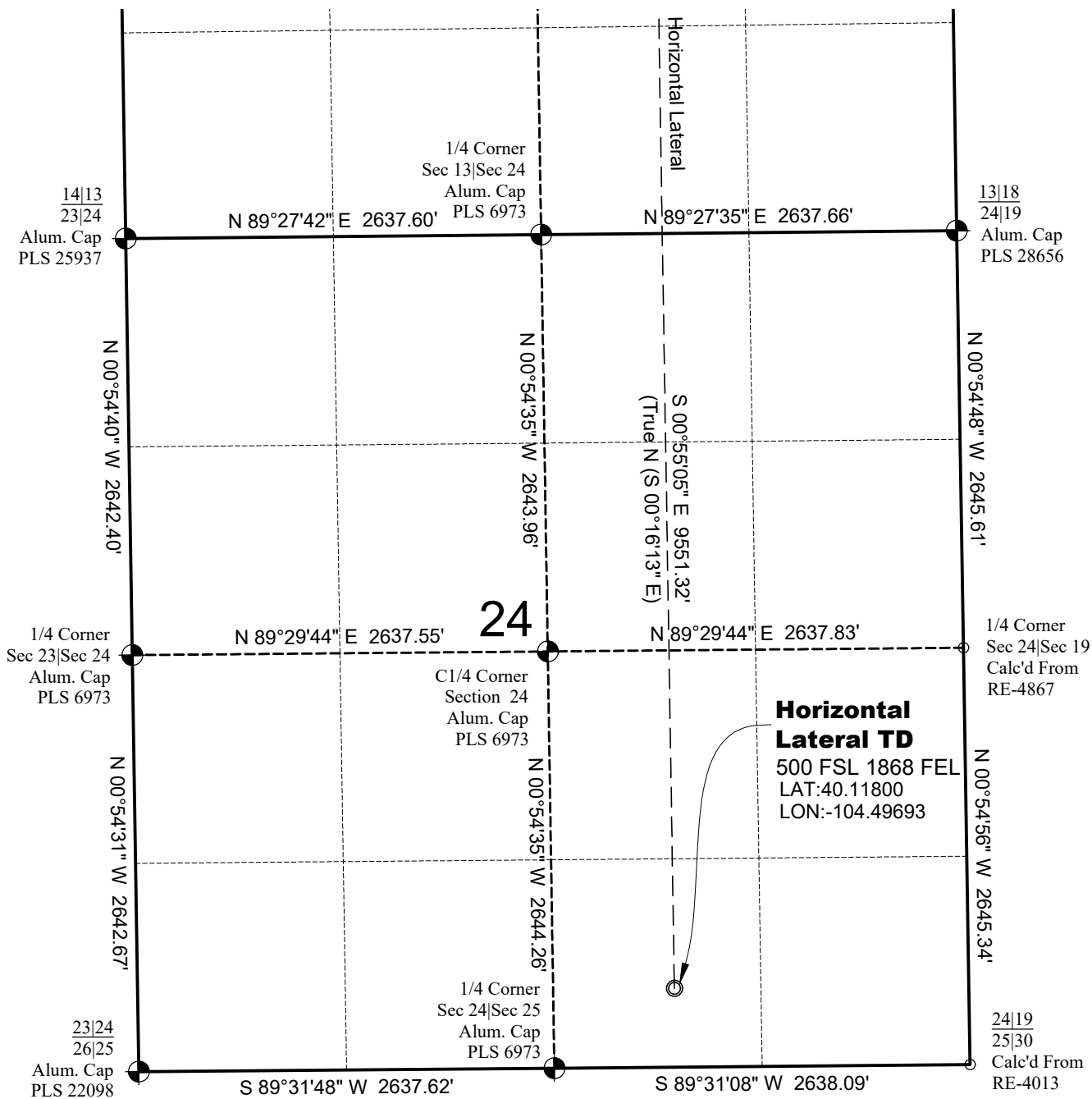

**GEO SURV**

LAND SURVEYING AND MAPPING  
LAFAYETTE - WINTER PARK  
Ph 303 666 0379 Fx 303 665 6320

**RED HAWK PETROLEUM LLC**  
L.E. GERKIN 11H

SL NW1/4 NE1/4 SEC.13 T2N R64W  
HL TD SW1/4 SE1/4 SEC.24 T2N R64W  
6th PM WELD COUNTY COLORADO